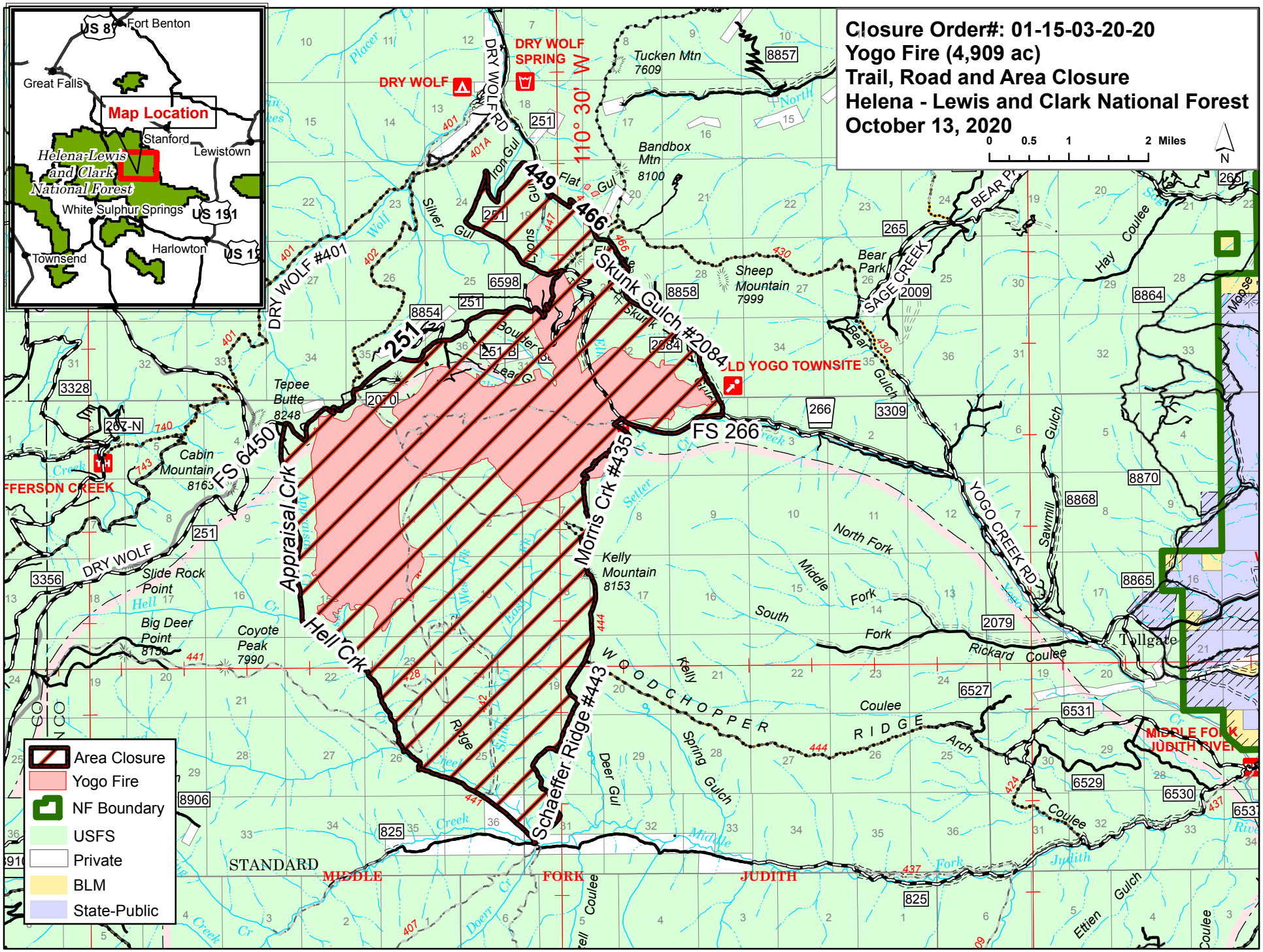
Closure Order#: 01-15-03-20-20
Yogo Fire (4,909 ac)
Trail, Road and Area Closure
Helena - Lewis and Clark National Forest
October 13, 2020
0 0.5 1 2 Miles
N
Map Location
US 87
Fort Benton
Great Falls
Stanford
Lewistown
Helena-Lewis and Clark National Forest
White Sulphur Springs
US 191
Harlowton
Townsend
US 12
DRY WOLF
DRY WOLF SPRING
DRY WOLF RD
DRY WOLF #401
110° 30' W
Tucken Mtn 7609
Bandbox Mtn 8100
Sheep Mountain 7999
Bear Park
SAGE CREEK
BEAR PR
Hay Coulee
Moose
Skunk Gulch #2084
OLD YOGO TOWNSITE
FS 266
YOGO CREEK RD
Sawmill Gulch
Tepee Butte 8248
Cabin Mountain 8163
FS 6450
Appraisal Crk
Hell Crk
Morris Crk #435
Kelly Mountain 8153
Schaeffer Ridge #443
WOODCHOPPER RIDGE
North Fork
Middle Fork
South Fork
Rickard Coulee
Tollgate
MIDDLE FORK JUDITH RIVER
JEFFERSON CREEK
Slide Rock Point
Big Deer Point 8159
Coyote Peak 7990
STANDARD
MIDDLE FORK JUDITH
Area Closure
Yogo Fire
NF Boundary
USFS
Private
BLM
State-Public