

R9E

R10E

R11E

T14N

T14N

T13N

T13N

### YOGO BAER - Field Map

20201014 2300

- Bridges with attributes
- EXISTING - ACTIVE BRIDGE
- EXISTING - ACTIVE CATTLEGUARD
- EXISTING - ACTIVE CULVERT
- EXISTING - ACTIVE DRAINAGE\_STR/CROSSING
- EXISTING - ACTIVE GATE
- EXISTING - ACTIVE PARKING\_FACILITY
- EXISTING - ACTIVE SIGN
- EXISTING - ACTIVE\_ADJ\_FEATURE
- Camp
- Drop Point
- Helispot
- Spot Fire
- Restricted Water Source
- Event Point-READ PTS
- Uncontrolled Fire Edge
- Private Land
- Value at Risk

0 0.5 1 Miles

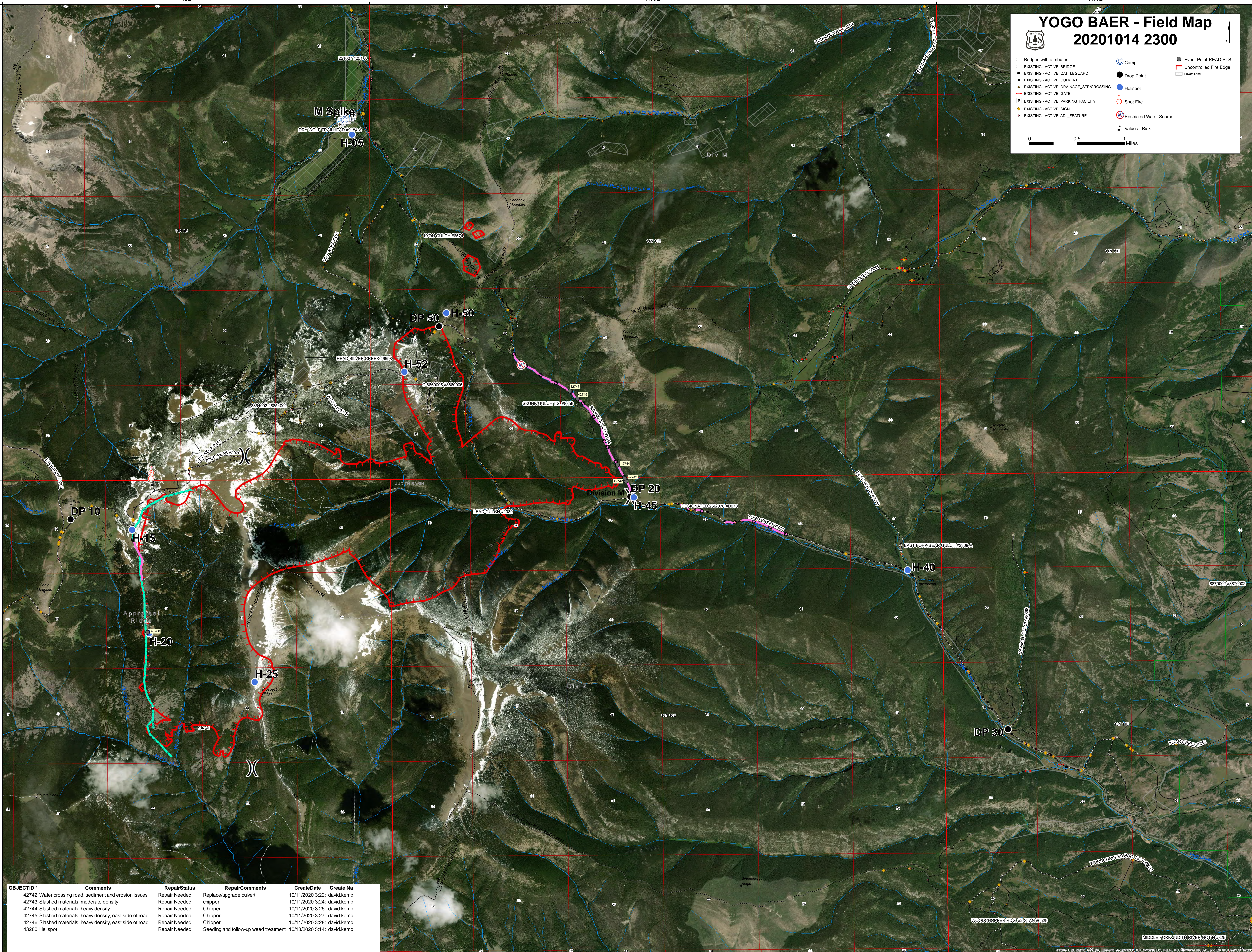

OBJECTID *	Comments	RepairStatus	RepairComments	CreateDate	Create Na
42742	Water crossing road, sediment and erosion issues	Repair Needed	Replace/upgrade culvert	10/11/2020 3:22:	david.kemp
42743	Slashed materials, moderate density	Repair Needed	chipper	10/11/2020 3:24:	david.kemp
42744	Slashed materials, heavy density	Repair Needed	Chipper	10/11/2020 3:25:	david.kemp
42745	Slashed materials, heavy density, east side of road	Repair Needed	Chipper	10/11/2020 3:27:	david.kemp
42746	Slashed materials, heavy density, east side of road	Repair Needed	Chipper	10/11/2020 3:28:	david.kemp
43280	Helispot	Repair Needed	Seeding and follow-up weed treatment	10/13/2020 5:14:	david.kemp

R10E

R11E