

AirOps

Alder Creek
MTBDF-006269
8/1/2021
10,624 Acres

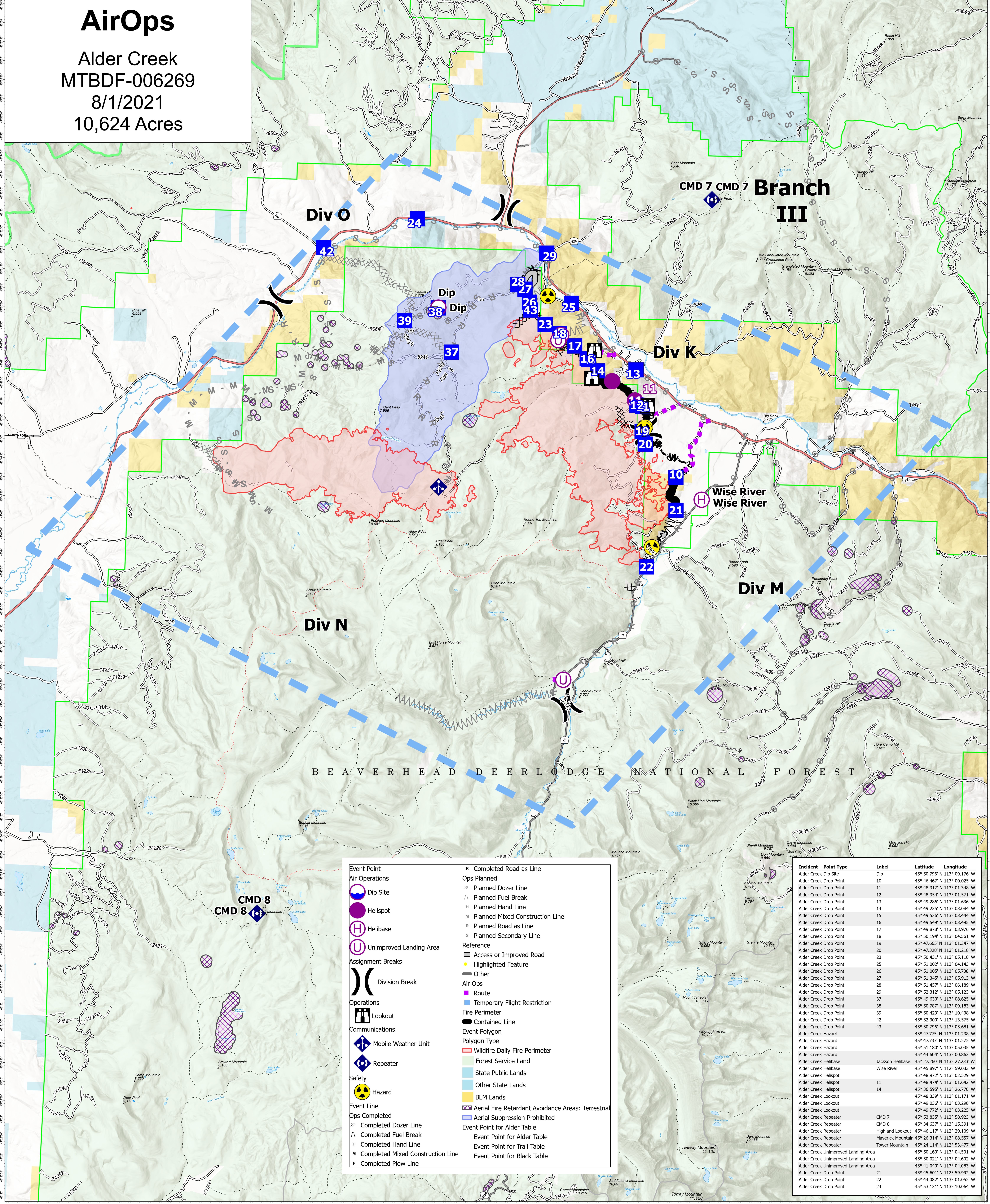

| | |
|---|---|
| <p>Event Point</p> <ul style="list-style-type: none"> Dip Site Helispot Helibase Unimproved Landing Area <p>Assignment Breaks</p> <ul style="list-style-type: none"> Division Break <p>Operations</p> <ul style="list-style-type: none"> Lookout <p>Communications</p> <ul style="list-style-type: none"> Mobile Weather Unit Repeater <p>Safety</p> <ul style="list-style-type: none"> Hazard <p>Event Line</p> <ul style="list-style-type: none"> Completed Dozer Line Completed Fuel Break Completed Hand Line Completed Mixed Construction Line Completed Plow Line | <ul style="list-style-type: none"> Completed Road as Line Ops Planned Planned Dozer Line Planned Fuel Break Planned Hand Line Planned Mixed Construction Line Planned Road as Line Planned Secondary Line <p>Reference</p> <ul style="list-style-type: none"> Access or Improved Road Highlighted Feature Other <p>Air Ops</p> <ul style="list-style-type: none"> Route Temporary Flight Restriction <p>Fire Perimeter</p> <ul style="list-style-type: none"> Contained Line <p>Event Polygon</p> <ul style="list-style-type: none"> Wildfire Daily Fire Perimeter Forest Service Land State Public Lands Other State Lands BLM Lands Aerial Fire Retardant Avoidance Areas: Terrestrial Aerial Suppression Prohibited <p>Event Point for Alder Table</p> <ul style="list-style-type: none"> Event Point for Alder Table Event Point for Trail Table Event Point for Black Table |
|---|---|

| Incident Point Type | Label | Latitude | Longitude |
|-------------------------------------|------------------|------------------------------|-----------|
| Alder Creek Dip Site | Dip | 45° 50.796' N 113° 09.176' W | |
| Alder Creek Drop Point | 10 | 45° 46.467' N 113° 00.025' W | |
| Alder Creek Drop Point | 11 | 45° 48.317' N 113° 01.349' W | |
| Alder Creek Drop Point | 12 | 45° 48.354' N 113° 01.571' W | |
| Alder Creek Drop Point | 13 | 45° 49.286' N 113° 01.636' W | |
| Alder Creek Drop Point | 14 | 45° 49.235' N 113° 03.084' W | |
| Alder Creek Drop Point | 15 | 45° 49.526' N 113° 03.444' W | |
| Alder Creek Drop Point | 16 | 45° 49.549' N 113° 03.495' W | |
| Alder Creek Drop Point | 17 | 45° 49.878' N 113° 03.976' W | |
| Alder Creek Drop Point | 18 | 45° 50.194' N 113° 04.561' W | |
| Alder Creek Drop Point | 19 | 45° 47.665' N 113° 01.347' W | |
| Alder Creek Drop Point | 20 | 45° 47.328' N 113° 01.218' W | |
| Alder Creek Drop Point | 23 | 45° 50.431' N 113° 05.118' W | |
| Alder Creek Drop Point | 25 | 45° 51.002' N 113° 04.143' W | |
| Alder Creek Drop Point | 26 | 45° 51.005' N 113° 05.738' W | |
| Alder Creek Drop Point | 27 | 45° 51.345' N 113° 05.913' W | |
| Alder Creek Drop Point | 28 | 45° 51.457' N 113° 06.189' W | |
| Alder Creek Drop Point | 29 | 45° 52.312' N 113° 05.123' W | |
| Alder Creek Drop Point | 37 | 45° 49.630' N 113° 08.625' W | |
| Alder Creek Drop Point | 38 | 45° 50.787' N 113° 09.183' W | |
| Alder Creek Drop Point | 39 | 45° 50.429' N 113° 10.438' W | |
| Alder Creek Drop Point | 42 | 45° 52.300' N 113° 13.575' W | |
| Alder Creek Drop Point | 43 | 45° 50.796' N 113° 05.681' W | |
| Alder Creek Hazard | | 45° 47.737' N 113° 01.272' W | |
| Alder Creek Hazard | | 45° 51.180' N 113° 05.035' W | |
| Alder Creek Hazard | | 45° 44.604' N 113° 00.863' W | |
| Alder Creek Helibase | Jackson Helibase | 45° 50.160' N 113° 04.501' W | |
| Alder Creek Helibase | Wise River | 45° 49.972' N 113° 02.529' W | |
| Alder Creek Helispot | | 45° 48.474' N 113° 01.642' W | |
| Alder Creek Helispot | | 45° 36.595' N 113° 26.776' W | |
| Alder Creek Lookout | | 45° 48.339' N 113° 01.171' W | |
| Alder Creek Lookout | | 45° 49.036' N 113° 03.298' W | |
| Alder Creek Lookout | | 45° 49.772' N 113° 03.225' W | |
| Alder Creek Repeater | CMD 7 | 45° 53.835' N 112° 58.923' W | |
| Alder Creek Repeater | CMD 8 | 45° 34.637' N 113° 15.391' W | |
| Alder Creek Repeater | Highland Lookout | 45° 46.117' N 113° 29.109' W | |
| Alder Creek Repeater | Maverick Lookout | 45° 26.314' N 113° 08.557' W | |
| Alder Creek Repeater | Tower Mountain | 45° 24.114' N 112° 53.477' W | |
| Alder Creek Unimproved Landing Area | | 45° 50.160' N 113° 04.501' W | |
| Alder Creek Unimproved Landing Area | | 45° 50.021' N 113° 04.602' W | |
| Alder Creek Unimproved Landing Area | | 45° 41.040' N 113° 04.083' W | |
| Alder Creek Drop Point | 21 | 45° 45.601' N 112° 59.992' W | |
| Alder Creek Drop Point | 22 | 45° 44.082' N 113° 01.052' W | |
| Alder Creek Drop Point | 24 | 45° 53.131' N 113° 10.064' W | |

Flight Restriction Information

Alder Creek - 1/7629- 12,500ft ceiling
Trail Creek - 1/7630 - 11,500ft ceiling
Black Mountain - 1/1730 - 10,500ft ceiling



Fire perimeter updated from
Acres IR / Hand Draw on 08/01/21 07:00

