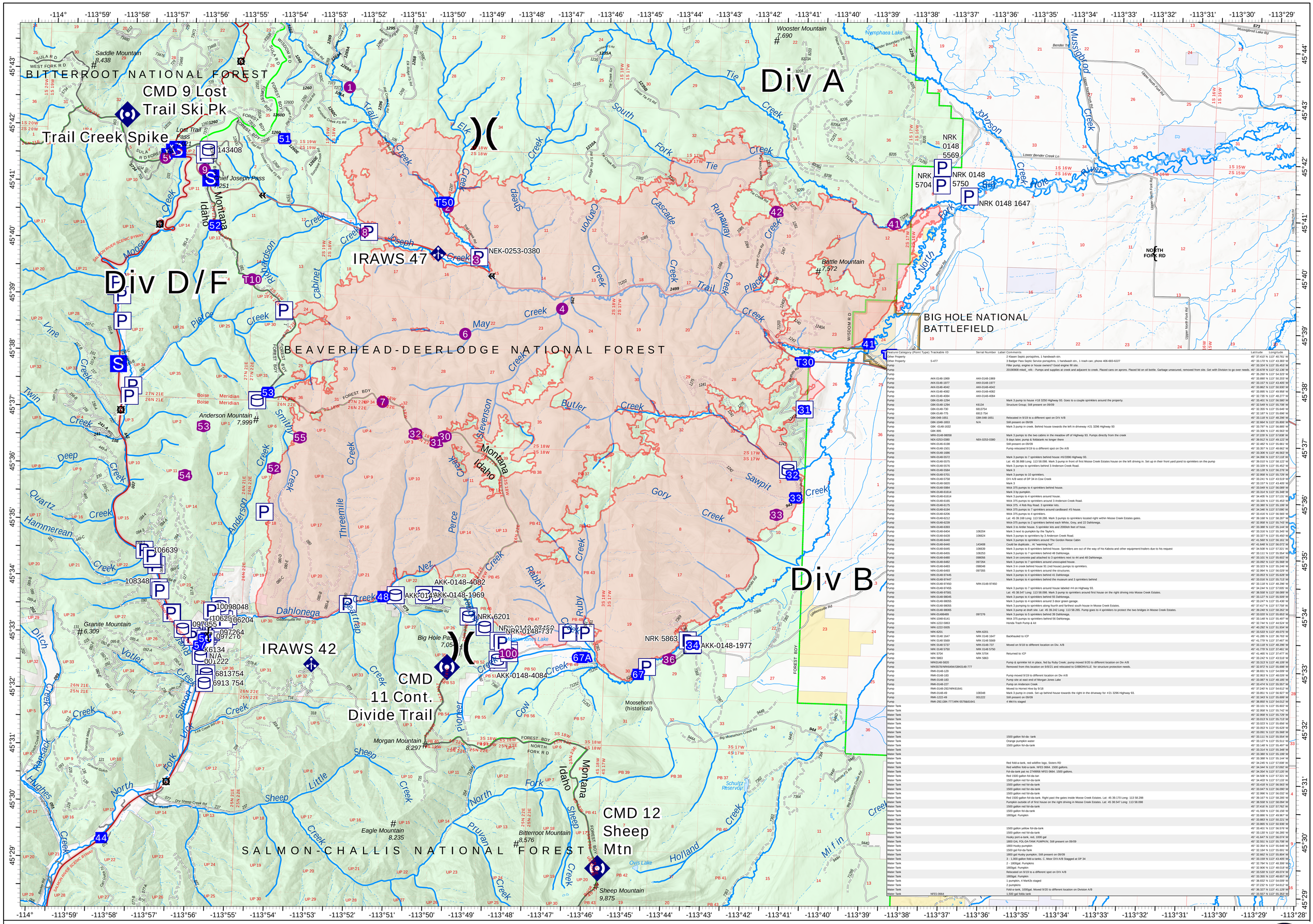

Feature Category (Point Type)	Trackable ID	Serial Number	Label Comments	Latitude	Longitude
Other Property			2 Xiaom Septic portajohns, 1 handwash stn.	45° 37.410' N	113° 45.781' W
Other Property	S-477		3 Badger Pass Septic Service portajohns, 1 handwash stn., 1 trash can; phone 406-683-6227	45° 33.170' N	113° 43.383' W
Other Property			Filter pump, engine or house owners? Good engine fill stn.	45° 33.324' N	113° 55.493' W
Pump			20190908 mikell_ nflc - Pumps and supplies at creek and adjacent to creek. Placed cans on aprons. Placed lid on oil bottle. Garbage unsecured, removed from site. Get with Division to go over needs.	45° 33.678' N	113° 52.136' W
Pump				45° 35.260' N	113° 54.323' W
Pump	AKK-0148-1969	AKK-0148-1969		45° 33.890' N	113° 50.203' W
Pump	AKK-0148-1977	AKK-0148-1977		45° 33.157' N	113° 43.400' W
Pump	AKK-0148-4042	AKK-0148-4042		45° 33.862' N	113° 50.930' W
Pump	AKK-0148-4082	AKK-0148-4082		45° 33.895' N	113° 49.958' W
Pump	AKK-0148-4084	AKK-0148-4084		45° 32.735' N	113° 48.277' W
Pump	GBK-0148-1294		Mark 3 pump to house #18 3250 Highway 93. Goes to a couple sprinklers around the property.	45° 33.401' N	113° 56.580' W
Pump	GBK-0148-1294	K6134	Structure Group; Still present on 09/09	45° 32.549' N	113° 55.708' W
Pump	GBK-0148-730	6813754		45° 32.355' N	113° 55.649' W
Pump	GBK-0148-775	6913 754		45° 32.187' N	113° 55.696' W
Pump	GBK-048-1651	GBK-048-1651	Relocated in 9/19 to a different spot on DIV A/B	45° 33.118' N	113° 48.296' W
Pump	GBK-048-1653	N/A	Still present on 09/09	45° 32.664' N	113° 55.806' W
Pump	GBK -0148-1632		Mark 3 pump in creek. Behind house towards the left in driveway #21 3296 Highway 93	45° 33.797' N	113° 56.885' W
Pump	GBK 895			45° 33.306' N	113° 46.563' W
Pump	MRK-0148-98058		Mark 3 pumps to the two cabins in the meadow off of Highway 93. Pumps directly from the creek	45° 37.229' N	113° 57.838' W
Pump	NEK-0253-0380	NEK-0253-0380	9 days later, pump & foldatank no longer there	45° 39.912' N	113° 49.122' W
Pump	NRK-0146-6198		Still present on 09/09	45° 33.482' N	113° 55.661' W
Pump	NRK-0148-1501		Pump relocated 9/19 to a different spot on Div A/B	45° 33.357' N	113° 48.662' W
Pump	NRK-0148-1586			45° 33.306' N	113° 46.562' W
Pump	NRK-0148-5572		Mark 3 pumps to 7 sprinklers behind house #6/3396 Highway 93.	45° 34.356' N	113° 57.118' W
Pump	NRK-0148-5575		Lat: 45 38.988 Long: 113 58.088. Mark 3 pump in front of first Moose Creek Estates house on the left driving in. Set up in their front yard pond to sprinklers on the pump	45° 39.010' N	113° 58.122' W
Pump	NRK-0148-5576		Mark 3 pumps to sprinklers behind 3 Anderson Creek Road.	45° 33.329' N	113° 55.452' W
Pump	NRK-0148-5584		Mark 3	45° 33.128' N	113° 56.276' W
Pump	NRK-0148-5701		Mark 3 pumps to 10 sprinklers.	45° 33.958' N	113° 55.729' W
Pump	NRK-0148-5758		DIV A/B west of DP 34 in Cow Creek	45° 33.241' N	113° 43.519' W
Pump	NRK-0148-5820		Mark 3	45° 33.157' N	113° 43.405' W
Pump	NRK-0148-5984		Wick 375 pumps to 4 sprinklers behind house.	45° 33.049' N	113° 56.089' W
Pump	NRK-0148-61614		Mark 3 by pumpkin.	45° 33.314' N	113° 55.348' W
Pump	NRK-0148-61614		Mark 3 pumps to 4 sprinklers around house.	45° 34.405' N	113° 57.131' W
Pump	NRK-0148-6165		Wick 375 pumps to sprinklers around 3 Anderson Creek Road.	45° 33.326' N	113° 55.453' W
Pump	NRK-0148-6175		Wick 375. 4 Rob Roy Road. 3 sprinkler kits.	45° 33.380' N	113° 55.199' W
Pump	NRK-0148-6194		Wick 375 pumps to 7 sprinklers around cardboard #5 house.	45° 34.348' N	113° 57.090' W
Pump	NRK-0148-6206		Wick 375 pumps to 4 sprinklers.	45° 33.416' N	113° 56.565' W
Pump	NRK-0148-6212		Lat: 45 39.168 Long: 113 58.288. Mark 3 pumps to sprinklers located right within Moose Creek Estates gates.	45° 39.168' N	113° 58.287' W
Pump	NRK-0148-6239		Wick-375 pumps to 2 sprinklers behind each White, Grey, and 22 Dahlonega.	45° 32.958' N	113° 55.743' W
Pump	NRK-0148-6393		Mark 3 to Antler house. 5 sprinkler kits and 2000ish feet of hose.	45° 33.388' N	113° 55.144' W
Pump	NRK-0148-6404	106204	Mark 3 next to pumpkin by the Taylor's.	45° 33.316' N	113° 55.345' W
Pump	NRK-0148-6428	106624	Mark 3 pumps to sprinklers by 3 Anderson Creek Road.	45° 33.327' N	113° 55.450' W
Pump	NRK-0148-6440		Mark 3 pumps to sprinklers around The Gordon Reese Cabin	45° 41.560' N	113° 56.161' W
Pump	NRK-0148-6440	143408	Could be duplicate... At "warming hut"	45° 41.648' N	113° 56.072' W
Pump	NRK-0148-6445	106639	Mark 3 pumps to 8 sprinklers behind house. Sprinklers are out of the way of his Kabota and other equipment/trailers due to his request	45° 34.508' N	113° 57.321' W
Pump	NRK-0148-6455	106253	Mark 3 pumps to 7 sprinklers behind 48 Dahlonega.	45° 33.111' N	113° 55.554' W
Pump	NRK-0148-6480	098056	Mark 3 on concrete pad attached to 3 sprinklers next to 44 and 48 Dahlonega.	45° 33.101' N	113° 55.602' W
Pump	NRK-0148-6482	097264	Mark 3 pumps to 7 sprinklers around unoccupied house...	45° 33.092' N	113° 55.668' W
Pump	NRK-0148-6483	098048	Mark 3 in creek behind house 91 (red house) pumps to sprinklers.	45° 33.323' N	113° 55.246' W
Pump	NRK-0148-6493	097355	Mark 3 pumps to 6 sprinklers around the structures.	45° 32.994' N	113° 56.029' W
Pump	NRK-0148-97445		Mark 3 pumps to 4 sprinklers behind 41 Dahlonega	45° 33.052' N	113° 55.828' W
Pump	NRK-0148-97447		Mark 3 pumps to 4 sprinklers behind the museum and 3 sprinklers behind	45° 33.016' N	113° 55.713' W
Pump	NRK-0148-97450	NRK-0148-97450		45° 33.118' N	113° 48.296' W
Pump	NRK-0148-97455		Mark 3 pumps to 7 sprinklers around house labeled #4 on Highway 93.	45° 34.244' N	113° 57.005' W
Pump	NRK-0148-97581		Lat: 45 38.547 Long: 113 58.098. Mark 3 pump to sprinklers around first house on the right driving into Moose Creek Estates.	45° 38.558' N	113° 58.089' W
Pump	NRK-0148-98045		Mark 3 pumps to 4 sprinklers behind 55 Dahlonega.	45° 33.127' N	113° 55.509' W
Pump	NRK-0148-98055		Mark 3 pumps to 4 sprinklers around 3 door green garage.	45° 33.247' N	113° 55.436' W
Pump	NRK-0148-98056		Mark 3 pumping to sprinklers along fourth and farthest south house in Moose Creek Estates.	45° 37.417' N	113° 57.718' W
Pump	NRK-0148-98065		Mark 3 pump at draft site. Lat: 45 39.242 Long: 113 58.265. Pump goes to 4 sprinklers to protect the two bridges in Moose Creek Estates.	45° 39.240' N	113° 58.262' W
Pump	NRK-0148648 9	097276	Mark 3 pumps to 5 sprinklers behind 39 Dahlonega.	45° 33.020' N	113° 55.652' W
Pump	NRK-1048-6141		Wick 375 pumps to sprinklers behind 56 Dahlonega.	45° 33.148' N	113° 55.497' W
Pump	NRK-1222-5863		Honda Trash Pump & kit	45° 32.744' N	113° 44.524' W
Pump	NRK-1222-5935			45° 40.282' N	113° 51.934' W
Pump	NRK-6201	NRK-6201		45° 33.533' N	113° 49.075' W
Pump	NRK 0148 1647	NRK 0148 1647	Backhauled to ICP	45° 41.285' N	113° 36.763' W
Pump	NRK 0148 5569	NRK 0148 5569		45° 41.779' N	113° 37.467' W
Pump	NRK 0148 5737	NRK-0148-737	Moved on 9/18 to different location on Div. A/B	45° 33.118' N	113° 48.296' W
Pump	NRK 0148 5750	NRK 0148 5750		45° 41.778' N	113° 37.461' W
Pump	NRK 5704	NRK 5704	Returned to ICP	45° 41.465' N	113° 37.477' W
Pump	NRK 5863	NRK 5863		45° 33.242' N	113° 43.516' W
Pump	NR0148-5820		Pump & sprinkler kit in place, fed by Ruby Creek; pump moved 9/20 to different location on Div A/B	45° 33.313' N	113° 46.109' W
Pump	NRK5576/NK6494/GBK0148-777		Removed from this location on 9/8/21 and relocated to GIBBONVILLE for structure protection needs.	45° 32.972' N	113° 55.688' W
Pump	RMK-0148-129			45° 38.831' N	113° 54.009' W
Pump	RMK-0148-183		Pump moved 9/19 to different location on Div A/B	45° 32.953' N	113° 48.026' W
Pump	RMK-0148-183		Pump site at east end of Morgan Jones Lake	45° 33.087' N	113° 48.180' W
Pump	RMK-0148-227		Pump on Anderson Creek	45° 33.474' N	113° 55.957' W
Pump	RMK-0148-292/NRK61641		Moved to Hornet Hive by 9/18	45° 37.240' N	113° 54.612' W
Pump	RMK-0148-49	108348	Mark 3 pump in creek. Set up behind house towards the right in the driveway for #21 3296 Highway 93.	45° 33.851' N	113° 56.927' W
Pump	RMK-1222-49	001222	Still present on 09/09	45° 32.343' N	113° 55.899' W
Pump	RMK-292,GBK-777,NRK-5578&61641		4 Mk111s staged	45° 38.890' N	113° 54.012' W
Water Tank				45° 33.101' N	113° 55.602' W
Water Tank				45° 32.958' N	113° 55.742' W
Water Tank				45° 32.958' N	113° 55.729' W
Water Tank				45° 33.013' N	113° 55.713' W
Water Tank				45° 33.023' N	113° 55.650' W
Water Tank				45° 33.053' N	113° 55.628' W
Water Tank				45° 33.091' N	113° 55.568' W
Water Tank			1500 gallon fol-da- tank	45° 33.111' N	113° 55.554' W
Water Tank			Orange pumpkin water	45° 33.127' N	113° 55.511' W
Water Tank			1500 gallon fol-da-tank	45° 33.148' N	113° 55.497' W
Water Tank				45° 33.314' N	113° 55.348' W
Water Tank				45° 33.380' N	113° 55.199' W
Water Tank				45° 33.388' N	113° 55.144' W
Water Tank			Red fold-a-tank, red wildfire logo, Sisters RD	45° 34.245' N	113° 57.008' W
Water Tank			Red wildfire fold-a-tank, NFES 0664, 1500 gallons.	45° 34.344' N	113° 57.092' W
Water Tank			Fol-da-tank pat no 2749956 NFES 0664. 1500 gallons.	45° 34.354' N	113° 57.122' W
Water Tank			Red 1500 gallon fol-da-tan	45° 34.508' N	113° 57.321' W
Water Tank			1500 gallon red for-da-tank	45° 34.403' N	113° 57.133' W
Water Tank			1500 gallon red fol-da-tank	45° 33.418' N	113° 56.562' W
Water Tank			1500 gallon red for-da-tank	45° 33.047' N	113° 56.090' W
Water Tank			1500 gallon red fol-da-tank	45° 32.996' N	113° 56.032' W
Water Tank			Red 1500 gallon fol-da-tank. Right past the gates inside Moose Creek Estates. Lat: 45 39.170 Long: 113 58.288	45° 39.167' N	113° 58.285' W
Water Tank			Pumpkin outside of of first house on the right driving in Moose Creek Estates. Lat: 45 38.547 Long: 113 58.098	45° 38.558' N	113° 58.094' W
Water Tank			1500 gallon red fol-da-tank	45° 37.418' N	113° 57.762' W
Water Tank			1500 gallon fol-da-tank	45° 41.559' N	113° 56.156' W
Water Tank			1800gal. Pumpkin	45° 33.886' N	113° 49.867' W
Water Tank				45° 33.883' N	113° 50.221' W
Water Tank				45° 33.865' N	113° 50.936' W
Water Tank			1500 gallon yellow fol-da-tank	45° 33.401' N	113° 56.578' W
Water Tank			1500 gallon red fol-da-tank	45° 33.130' N	113° 56.285' W
Water Tank			Husky pork-a-tank, red, 1000 gal	45° 41.647' N	113° 56.074' W
Water Tank			1800 GAL FOL-DA-TANK PUMPKIN; Still present on 09/09	45° 32.551' N	113° 55.708' W
Water Tank			1800 Husky pumpkin	45° 32.354' N	113° 55.646' W
Water Tank			1500 gal Fol-da-Tank	45° 32.184' N	113° 55.492' W
Water Tank			1800 gal Husky pumpkin; Still present on 09/09	45° 32.662' N	113° 55.804' W
Water Tank			3 - 1,000 gallon fold-a-tanks. C. Moor DIV-A/B Staged at DP 34	45° 33.159' N	113° 43.406' W
Water Tank			2 - 1800gal. Pumpkins	45° 32.784' N	113° 48.306' W
Water Tank			1800gal. Pumpkin	45° 32.906' N	113° 48.018' W
Water Tank			Relocated on 9/19 to a different spot on DIV A/B	45° 33.530' N	113° 49.074' W
Water Tank			1800gal. Pumpkin	45° 33.355' N	113° 48.667' W
Water Tank			1 pumpkin, 4 Mark3s staged	45° 38.832' N	113° 54.009' W
Water Tank			2 pumpkins	45° 37.232' N	113° 54.612' W
Water Tank			Fold-a-tank, 1000gal. Moved 9/20 to different location on Division A/B	45° 36.327' N	113° 41.129' W
Water Tank	NFES-0664		1,500 gal folda tank	45° 33.557' N	113° 55.352' W

Accountable Property

09/25/2021

Trail Creek
MTBDF-006272
56743 GIS Acres
09/21/2021 2141 MDT
Acres from IR

Accountable Property
- Other Property
- Pump
- Water Tank

Air Operations
- Helispot

Assignment Breaks
- Division Break

Logistics
- Drop Point
- Camp
- Staging Area

Communications
- Mobile Weather Unit
- Repeater
- Wildfire Daily Fire Perimeter

1

0 1 Miles