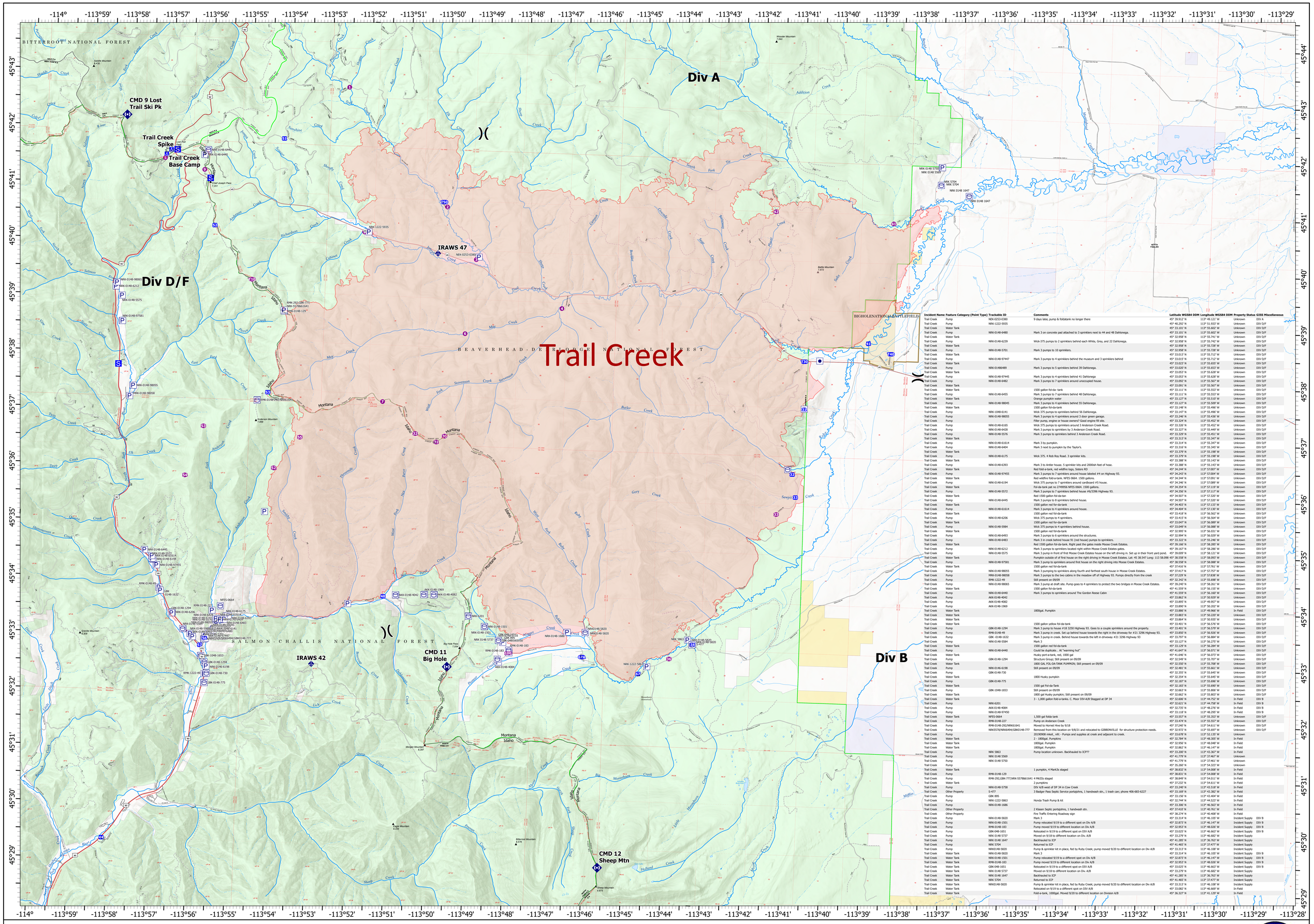

Incident Name	Feature Category (Point Type)	Trackable ID	Comments	Latitude WGS84 DDM	Longitude WGS84 DDM	Property Status	GISS Miscellaneous
Trail Creek	Pump	NEK-0253-0380	9 days latec pump & foldatank no longer there	45° 39.912' N	113° 49.121' W	Unknown	DIV A
Trail Creek	Pump	NRK-1222-5935		45° 40.292' N	113° 51.937' W	Unknown	DIV D/F
Trail Creek	Water Tank			45° 33.101' N	113° 55.602' W	Unknown	DIV D/F
Trail Creek	Pump	NRK-0148-6480	Mark 3 on concrete pad attached to 3 sprinklers next to 44 and 48 Dahlonega.	45° 33.101' N	113° 55.602' W	Unknown	DIV D/F
Trail Creek	Water Tank			45° 32.958' N	113° 55.742' W	Unknown	DIV D/F
Trail Creek	Pump	NRK-0148-6239	Wick-375 pumps to 2 sprinklers behind each White, Grey, and 22 Dahlonega.	45° 32.958' N	113° 55.742' W	Unknown	DIV D/F
Trail Creek	Water Tank			45° 32.958' N	113° 55.728' W	Unknown	DIV D/F
Trail Creek	Pump	NRK-0148-5701	Mark 3 pumps to 10 sprinklers.	45° 32.958' N	113° 55.728' W	Unknown	DIV D/F
Trail Creek	Water Tank			45° 33.013' N	113° 55.712' W	Unknown	DIV D/F
Trail Creek	Pump	NRK-0148-97447	Mark 3 pumps to 4 sprinklers behind the museum and 3 sprinklers behind	45° 33.015' N	113° 55.712' W	Unknown	DIV D/F
Trail Creek	Water Tank			45° 33.022' N	113° 55.655' W	Unknown	DIV D/F
Trail Creek	Pump	NRK-0148B489	Mark 3 pumps to 5 sprinklers behind 39 Dahlonega.	45° 33.020' N	113° 55.653' W	Unknown	DIV D/F
Trail Creek	Water Tank			45° 33.053' N	113° 55.628' W	Unknown	DIV D/F
Trail Creek	Pump	NRK-0148-97445	Mark 3 pumps to 4 sprinklers behind 41 Dahlonega	45° 33.053' N	113° 55.628' W	Unknown	DIV D/F
Trail Creek	Pump	NRK-0148-6482	Mark 3 pumps to 7 sprinklers around unoccupied house.	45° 33.092' N	113° 55.567' W	Unknown	DIV D/F
Trail Creek	Water Tank			45° 33.091' N	113° 55.567' W	Unknown	DIV D/F
Trail Creek	Water Tank		1500 gallon fol-da- tank	45° 33.111' N	113° 55.553' W	Unknown	DIV D/F
Trail Creek	Pump	NRK-0148-6455	Mark 3 pumps to 7 sprinklers behind 48 Dahlonega.	45° 33.111' N	113° 55.553' W	Unknown	DIV D/F
Trail Creek	Water Tank		Orange pumpkin water	45° 33.127' N	113° 55.510' W	Unknown	DIV D/F
Trail Creek	Pump	NRK-0148-98045	Mark 3 pumps to 4 sprinklers behind 55 Dahlonega.	45° 33.127' N	113° 55.509' W	Unknown	DIV D/F
Trail Creek	Water Tank		1500 gallon fol-da-tank	45° 33.148' N	113° 55.496' W	Unknown	DIV D/F
Trail Creek	Pump	NRK-1048-6141	Wick 375 pumps to sprinklers behind 56 Dahlonega.	45° 33.147' N	113° 55.496' W	Unknown	DIV D/F
Trail Creek	Pump	NRK-0148-98055	Mark 3 pumps to 4 sprinklers around 3 door green garage.	45° 33.346' N	113° 55.438' W	Unknown	DIV D/F
Trail Creek	Pump		Filter pump, engine or house owners? Good engine fill site.	45° 33.324' N	113° 55.452' W	Unknown	DIV D/F
Trail Creek	Pump	NRK-0148-6165	Wick 375 pumps to sprinklers around 3 Anderson Creek Road.	45° 33.320' N	113° 55.452' W	Unknown	DIV D/F
Trail Creek	Pump	NRK-0148-6428	Mark 3 pumps to sprinklers by 3 Anderson Creek Road.	45° 33.327' N	113° 55.449' W	Unknown	DIV D/F
Trail Creek	Pump	NRK-0148-5576	Mark 3 pumps to sprinklers behind 3 Anderson Creek Road.	45° 33.329' N	113° 55.451' W	Unknown	DIV D/F
Trail Creek	Water Tank			45° 33.313' N	113° 55.347' W	Unknown	DIV D/F
Trail Creek	Pump	NRK-0148-61614	Mark 3 by pumpkin.	45° 33.314' N	113° 55.347' W	Unknown	DIV D/F
Trail Creek	Pump	NRK-0148-6404	Mark 3 next to pumpkin by the Taylor's.	45° 33.316' N	113° 55.345' W	Unknown	DIV D/F
Trail Creek	Water Tank			45° 33.379' N	113° 55.198' W	Unknown	DIV D/F
Trail Creek	Pump	NRK-0148-6175	Wick 375. 4 Rob Roy Road. 3 sprinkler kits.	45° 33.379' N	113° 55.198' W	Unknown	DIV D/F
Trail Creek	Water Tank			45° 33.388' N	113° 55.143' W	Unknown	DIV D/F
Trail Creek	Pump	NRK-0148-6393	Mark 3 to Antler house. 5 sprinkler kits and 2000ish feet of hose.	45° 33.388' N	113° 55.143' W	Unknown	DIV D/F
Trail Creek	Water Tank		Red fold-a-tank, red wildfire logo, Sisters RD	45° 34.244' N	113° 57.007' W	Unknown	DIV D/F
Trail Creek	Pump	NRK-0148-97455	Mark 3 pumps to 7 sprinklers around house labeled #4 on Highway 93.	45° 34.242' N	113° 57.004' W	Unknown	DIV D/F
Trail Creek	Water Tank		Red wildfire fold-a-tank. NFES 0664. 1500 gallons.	45° 34.344' N	113° 57.091' W	Unknown	DIV D/F
Trail Creek	Pump	NRK-0148-6194	Wick 375 pumps to 7 sprinklers around cardboard #5 house.	45° 34.340' N	113° 57.089' W	Unknown	DIV D/F
Trail Creek	Water Tank		Fol-da-tank pat no 2749956 NFES 0664. 1500 gallons.	45° 34.354' N	113° 57.119' W	Unknown	DIV D/F
Trail Creek	Pump	NRK-0148-5572	Mark 3 pumps to 7 sprinklers behind house #6/3396 Highway 93.	45° 34.356' N	113° 57.117' W	Unknown	DIV D/F
Trail Creek	Water Tank		Red 1500 gallon fol-da-tan	45° 34.507' N	113° 57.320' W	Unknown	DIV D/F
Trail Creek	Pump	NRK-0148-6445	Mark 3 pumps to 8 sprinklers behind house.	45° 34.507' N	113° 57.320' W	Unknown	DIV D/F
Trail Creek	Water Tank		1500 gallon red fol-da-tank	45° 34.403' N	113° 57.133' W	Unknown	DIV D/F
Trail Creek	Pump	NRK-0148-61614	Mark 3 pumps to 4 sprinklers around house.	45° 34.404' N	113° 57.130' W	Unknown	DIV D/F
Trail Creek	Water Tank		1500 gallon red fol-da-tank	45° 33.418' N	113° 56.562' W	Unknown	DIV D/F
Trail Creek	Pump	NRK-0148-6206	Wick 375 pumps to 4 sprinklers.	45° 33.415' N	113° 56.564' W	Unknown	DIV D/F
Trail Creek	Water Tank		1500 gallon red for-da-tank	45° 33.047' N	113° 56.089' W	Unknown	DIV D/F
Trail Creek	Pump	NRK-0148-5984	Wick 375 pumps to 4 sprinklers behind house.	45° 33.049' N	113° 56.088' W	Unknown	DIV D/F
Trail Creek	Water Tank		1500 gallon red fol-da-tank	45° 32.995' N	113° 56.031' W	Unknown	DIV D/F
Trail Creek	Pump	NRK-0148-6493	Mark 3 pumps to 6 sprinklers around the structures.	45° 32.994' N	113° 56.029' W	Unknown	DIV D/F
Trail Creek	Pump	NRK-0148-6483	Mark 3 in creek behind house 91 (red house) pumps to sprinklers.	45° 33.332' N	113° 55.240' W	Unknown	DIV D/F
Trail Creek	Water Tank		Red 1500 gallon fol-da-tank. Right past the gates inside Moose Creek Estates.	45° 39.160' N	113° 58.285' W	Unknown	DIV D/F
Trail Creek	Pump	NRK-0148-6212	Mark 3 pumps to sprinklers located right within Moose Creek Estates gates.	45° 39.167' N	113° 58.286' W	Unknown	DIV D/F
Trail Creek	Pump	NRK-0148-5575	Mark 3 pump in Front of first Moose Creek Estates house on the left driveway. Set up in their front yard pool.	45° 39.009' N	113° 58.121' W	Unknown	DIV D/F
Trail Creek	Water Tank		Pumpkin outside of of first house on the right driving in Moose Creek Estates. Lat: 45 38.547 Long: 113 58.098	45° 38.558' N	113° 58.093' W	Unknown	DIV D/F
Trail Creek	Pump	NRK-0148-97581	Mark 3 pump to sprinklers around first house on the right driving into Moose Creek Estates.	45° 38.558' N	113° 58.088' W	Unknown	DIV D/F
Trail Creek	Water Tank		1500 gallon red fol-da-tank	45° 37.410' N	113° 57.761' W	Unknown	DIV D/F
Trail Creek	Pump	NRK-0148-98055	Mark 3 pumping to sprinklers along fourth and farthest south house in Moose Creek Estates.	45° 37.417' N	113° 57.757' W	Unknown	DIV D/F
Trail Creek	Pump	NRK-0148-98058	Mark 3 pumps to the two cabins in the meadow off of Highway 93. Pumps directly from the creek	45° 37.229' N	113° 57.838' W	Unknown	DIV D/F
Trail Creek	Pump	RMK-1222-49	Still present on 09/09	45° 32.342' N	113° 55.698' W	Unknown	DIV D/F
Trail Creek	Pump	NRK-0148-98065	Mark 3 pump at draft site. Pump goes to 4 sprinklers to protect the two bridges in Moose Creek Estates.	45° 39.240' N	113° 58.261' W	Unknown	DIV D/F
Trail Creek	Water Tank		1500 gallon fol-da-tank	45° 41.559' N	113° 56.150' W	Unknown	DIV D/F
Trail Creek	Pump	NRK-0148-6440	Mark 3 pumps to sprinklers around The Gordon Reese Cabin	45° 41.559' N	113° 56.160' W	Unknown	DIV D/F
Trail Creek	Pump	AKK-0148-4042		45° 33.862' N	113° 50.929' W	Unknown	DIV D/F
Trail Creek	Pump	AKK-0148-4082		45° 33.895' N	113° 49.957' W	Unknown	DIV D/F
Trail Creek	Pump	AKK-0148-1969		45° 33.890' N	113° 50.202' W	Unknown	DIV D/F
Trail Creek	Water Tank		1800gal. Pumpkin	45° 33.880' N	113° 49.960' W	In Field	DIV D/F
Trail Creek	Water Tank			45° 33.883' N	113° 50.220' W	Unknown	DIV D/F
Trail Creek	Water Tank			45° 33.864' N	113° 50.935' W	Unknown	DIV D/F
Trail Creek	Water Tank		1500 gallon yellow fol-da-tank	45° 33.401' N	113° 56.576' W	Unknown	DIV D/F
Trail Creek	Pump	GBK-0148-1294	Mark 3 pump to house #18 3250 Highway 93. Goes to a couple sprinklers around the property.	45° 33.401' N	113° 56.579' W	Unknown	DIV D/F
Trail Creek	Pump	RMK-0148-49	Mark 3 pump in creek. Set up behind house towards the right in the driveway for #21 3296 Highway 93.	45° 33.850' N	113° 56.920' W	Unknown	DIV D/F
Trail Creek	Pump	GBK -0148-1632	Mark 3 pump in creek. Behind house towards the left in driveway #21 3296 Highway 93	45° 33.797' N	113° 56.884' W	Unknown	DIV D/F
Trail Creek	Pump	NRK-0148-5584	Mark 3	45° 33.127' N	113° 56.275' W	Unknown	DIV D/F
Trail Creek	Water Tank		1500 gallon red fol-da-tank	45° 33.129' N	113° 56.284' W	Unknown	DIV D/F
Trail Creek	Pump	NRK-0148-6440	Could be duplicate... At "warming hut"	45° 41.647' N	113° 56.071' W	Unknown	DIV D/F
Trail Creek	Water Tank		Husky port-a-tank, red, 1000 gal	45° 41.640' N	113° 56.072' W	Unknown	DIV D/F
Trail Creek	Pump	GBK-0148-1294	Structure Group; Still present on 09/09	45° 33.549' N	113° 55.707' W	Unknown	DIV D/F
Trail Creek	Water Tank		1800 GAL FOL-DA-TANK PUMPKIN; Still present on 09/09	45° 33.550' N	113° 55.708' W	Unknown	DIV D/F
Trail Creek	Pump	NRK-0146-6198	Still present on 09/09	45° 32.481' N	113° 55.661' W	Unknown	DIV D/F
Trail Creek	Pump	GBK-0148-730		45° 32.355' N	113° 55.645' W	Unknown	DIV D/F
Trail Creek	Water Tank		1800 Husky pumpkin	45° 32.354' N	113° 55.645' W	Unknown	DIV D/F
Trail Creek	Pump	GBK-0148-775		45° 32.187' N	113° 55.696' W	Unknown	DIV D/F
Trail Creek	Water Tank		1500 gal Fol-da-Tank	45° 32.183' N	113° 55.698' W	Unknown	DIV D/F
Trail Creek	Pump	GBK-1048-1653	Still present on 09/09	45° 32.662' N	113° 55.800' W	Unknown	DIV D/F
Trail Creek	Water Tank		1800 gal Husky pumpkin; Still present on 09/09	45° 32.662' N	113° 55.803' W	Unknown	DIV D/F
Trail Creek	Water Tank		3 - 1,000 gallon fold-a-tanks. C. Moor DIV-A/B Stagged at DP 34	45° 32.600' N	113° 44.752' W	In Field	DIV B
Trail Creek	Pump	NRK-6201		45° 32.621' N	113° 44.758' W	In Field	DIV B
Trail Creek	Pump	AKK-0148-4084		45° 32.735' N	113° 48.276' W	In Field	DIV B
Trail Creek	Pump	NRK-0146-97450		45° 33.118' N	113° 48.290' W	In Field	DIV B
Trail Creek	Water Tank	NFES-0664	1,500 gal folda tank	45° 33.557' N	113° 55.353' W	Unknown	DIV D/F
Trail Creek	Pump	RMK-0148-227	Pump on Anderson Creek	45° 33.434' N	113° 55.557' W	Unknown	DIV D/F
Trail Creek	Pump	RMK-0148-292/NRK61641	Moved to Hornet Hive by 9/18	45° 37.240' N	113° 54.611' W	Unknown	DIV D/F
Trail Creek	Pump	NRK5578/NRK6494/GBK0148-777	Removed from this location on 9/8/21 and relocated to GIBBONVILLE for structure protection needs.	45° 32.972' N	113° 55.697' W	Unknown	DIV D/F
Trail Creek	Pump		20190908 inlet, rdk; - Pumps and supplies at creek and adjacent to creek.	45° 33.678' N	113° 52.130' W	Unknown	
Trail Creek	Water Tank		2 - 1800gal. Pumpkins	45° 32.784' N	113° 48.305' W	In Field	
Trail Creek	Water Tank		1800gal. Pumpkin	45° 32.956' N	113° 48.048' W	In Field	
Trail Creek	Water Tank		1800gal. Pumpkin	45° 32.882' N	113° 46.147' W	In Field	
Trail Creek	Pump	NRK 5863	Pump location unknown. Backhauled to ICP??	45° 33.200' N	113° 43.367' W	In Field	
Trail Creek	Pump	NRK 0148 5569		45° 41.779' N	113° 37.467' W	Unknown	
Trail Creek	Pump	NRK 0148 5750		45° 41.779' N	113° 37.461' W	Unknown	
Trail Creek	Pump			45° 35.260' N	113° 54.323' W	Unknown	
Trail Creek	Water Tank		1 pumpkin, 4 Mark3s staged	45° 38.832' N	113° 54.008' W	In Field	
Trail Creek	Pump	RMK-0148-129		45° 38.831' N	113° 54.008' W	In Field	
Trail Creek	Pump	RMK-292,GBK-777/NRK-5578&6641	4 MkIIIs staged	45° 38.849' N	113° 54.011' W	In Field	
Trail Creek	Water Tank		2 pumpkins	45° 37.232' N	113° 54.611' W	In Field	
Trail Creek	Pump	NRK-0148-5758	DIV A/B west of DP 34 in Cow Creek	45° 33.240' N	113° 43.518' W	In Field	
Trail Creek	Other Property	S-477	3 Badger Pass Septic Service portajohns, 1 handwash stn., 1 trash can; phone 406-683-6227	45° 33.169' N	113° 43.382' W	In Field	
Trail Creek	Pump	GBK 895		45° 33.156' N	113° 43.404' W	In Field	
Trail Creek	Pump	NRK-1222-5863	Honda Trash Pump & kit	45° 32.744' N	113° 44.523' W	In Field	
Trail Creek	Pump	NRK-0148-1686		45° 33.306' N	113° 46.562' W	In Field	
Trail Creek	Other Property		2 Kiawn Septic portajohns, 1 handwash stn.	45° 37.410' N	113° 40.761' W	In Field	
Trail Creek	Other Property		Fire Traffic Entering Roadway sign	45° 38.274' N	113° 40.408' W	In Field	
Trail Creek	Pump	NRK-0148-5820	Mark 3	45° 33.314' N	113° 46.105' W	Incident Supply	DIV B
Trail Creek	Pump	NRK-0148-1501	Pump relocated 9/19 to a different spot on Div A/B	45° 32.872' N	113° 46.147' W	Incident Supply	DIV B
Trail Creek	Pump	RMK-0148-183	Pump moved 9/19 to different location on Div A/B	45° 32.953' N	113° 48.020' W	Incident Supply	DIV B
Trail Creek	Pump	GBK-0148-1651	Relocated in 9/19 to a different spot on DIV A/B	45° 33.025' N	113° 46.662' W	Incident Supply	DIV B
Trail Creek	Pump	NRK 0146 5737	Moved on 9/18 to different location on Div. A/B	45° 33.279' N	113° 46.682' W	Incident Supply	
Trail Creek	Pump	NRK 0148 1647	Backhauled to ICP	45° 41.285' N	113° 36.762' W	Incident Supply	
Trail Creek	Pump	NRK 5704	Returned to ICP	45° 41.460' N	113° 37.477' W	Incident Supply	
Trail Creek	Pump	NRKD148-5820	Pump & sprinkler kit in place, fed by Ruby Creek; pump moved 9/20 to different location on Div A/B	45° 33.313' N	113° 46.108' W	Incident Supply	
Trail Creek	Water Tank	NRK-0148-5820	Mark 3	45° 33.314' N	113° 46.105' W	Incident Supply	DIV B
Trail Creek	Water Tank	NRK-0148-1501	Pump relocated 9/19 to a different spot on Div A/B	45° 32.872' N	113° 46.147' W	Incident Supply	DIV B
Trail Creek	Water Tank	RMK-0148-183	Pump moved 9/19 to different location on Div A/B	45° 32.953' N	113° 48.020' W	Incident Supply	DIV B
Trail Creek	Water Tank	GBK-0148-1651	Relocated in 9/19 to a different spot on DIV A/B	45° 33.025' N	113° 46.662' W	Incident Supply	DIV B
Trail Creek	Water Tank	NRK 0146 5737	Moved on 9/18 to different location on Div. A/B	45° 33.279' N	113° 46.682' W	Incident Supply	
Trail Creek	Water Tank	NRK 0148 1647	Backhauled to ICP	45° 41.285' N	113° 36.762' W	Incident Supply	
Trail Creek	Water Tank	NRK 5704	Returned to ICP	45° 41.460' N	113° 37.477' W	Incident Supply	
Trail Creek	Water Tank	NRKD148-5820	Pump & sprinkler kit in place, fed by Ruby Creek; pump moved 9/20 to different location on Div A/B	45° 33.313' N	113° 46.108' W	Incident Supply	
Trail Creek	Water Tank		Relocated on 9/19 to a different spot on DIV A/B	45° 33.082' N	113° 46.669' W	In Field	
Trail Creek	Water Tank		Fold-a-tank, 1000gal. Moved 9/20 to different location on Division A/B	45° 36.327' N	113° 41.129' W	In Field	

Accountable Property

10/2/2021

Trail Creek
MTBDF-006272
61,980 GIS Acres
09/30/2021 2325 MDT
Acres from IR

Accountable Property
- Other Property
- Pump
- Water Tank

Air Operations
- Helispot

Assignment Breaks
- Division Break

Logistics
- Drop Point
- Camp
- Staging Area

Communications
- Mobile Weather Unit
- Repeater
- Wildfire Daily Fire Perimeter

N

0 1 Miles