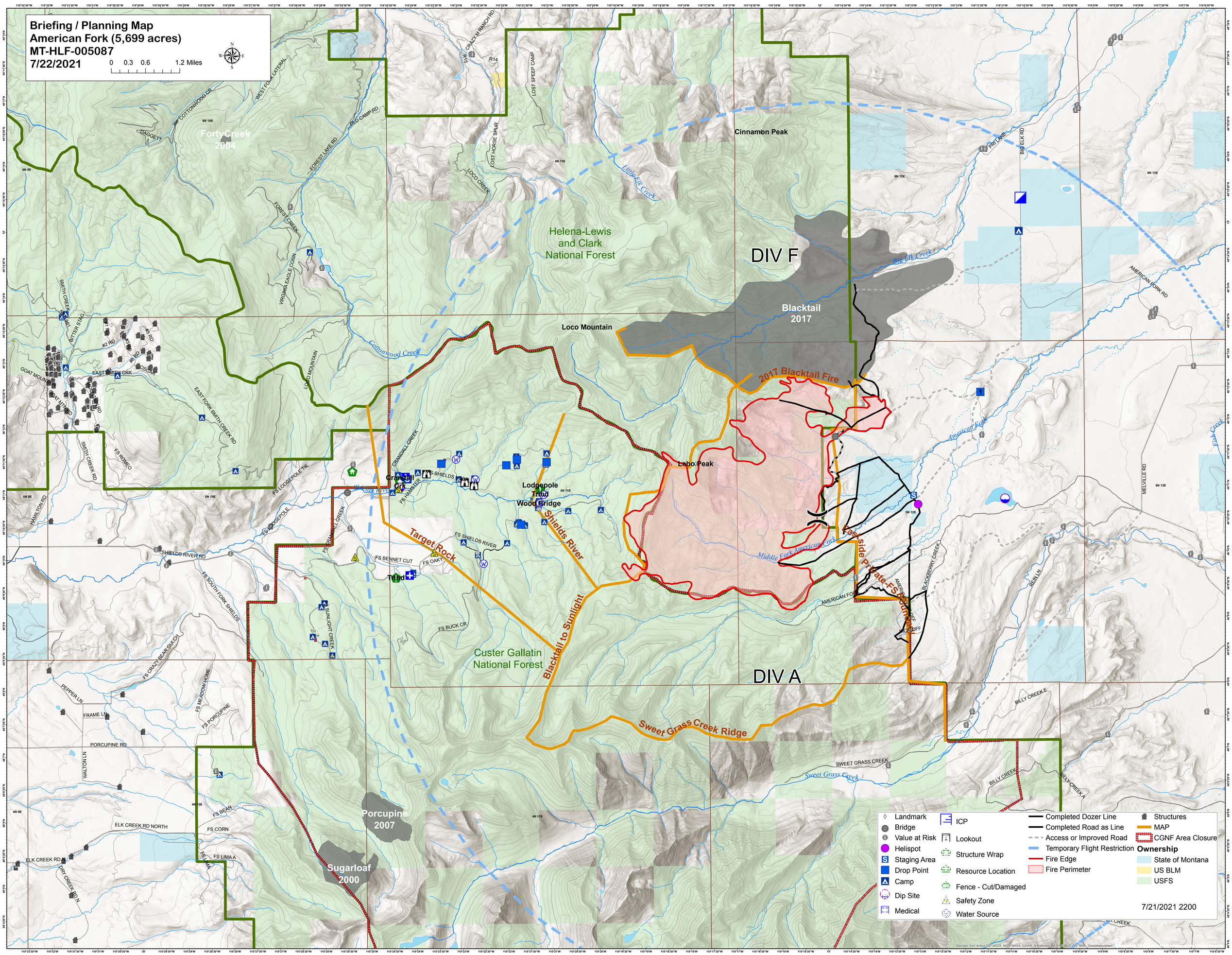

Briefing / Planning Map
American Fork (5,699 acres)
MT-HLF-005087
7/22/2021
0 0.3 0.6 1.2 Miles
FortyCreek 2004
Helena-Lewis and Clark National Forest
Cinnamon Peak
DIV F
Blacktail 2017
Loco Mountain
2017 Blacktail Fire
Lebo Peak
Lodgepole Trind Wood Bridge
Shields River
Target Rock
Blacktail to Sunlight
Custer Gallatin National Forest
DIV A
Sweet Grass Creek Ridge
Porcupine 2007
Sugarloaf 2000
Landmark
Bridge
Value at Risk
Helispot
Staging Area
Drop Point
Camp
Dip Site
Medical
ICP
Lookout
Structure Wrap
Resource Location
Fence - Cut/Damaged
Safety Zone
Water Source
Completed Dozer Line
Completed Road as Line
Access or Improved Road
Temporary Flight Restriction
Fire Edge
Fire Perimeter
Structures
MAP
CGNF Area Closure
Ownership
State of Montana
US BLM
USFS
7/21/2021 2200