American Fork Fire

Operations Map

MT-HLF-5087

18,997 GIS Acres @ 1515 8/6/21

Operational Shift: 8/7/2021

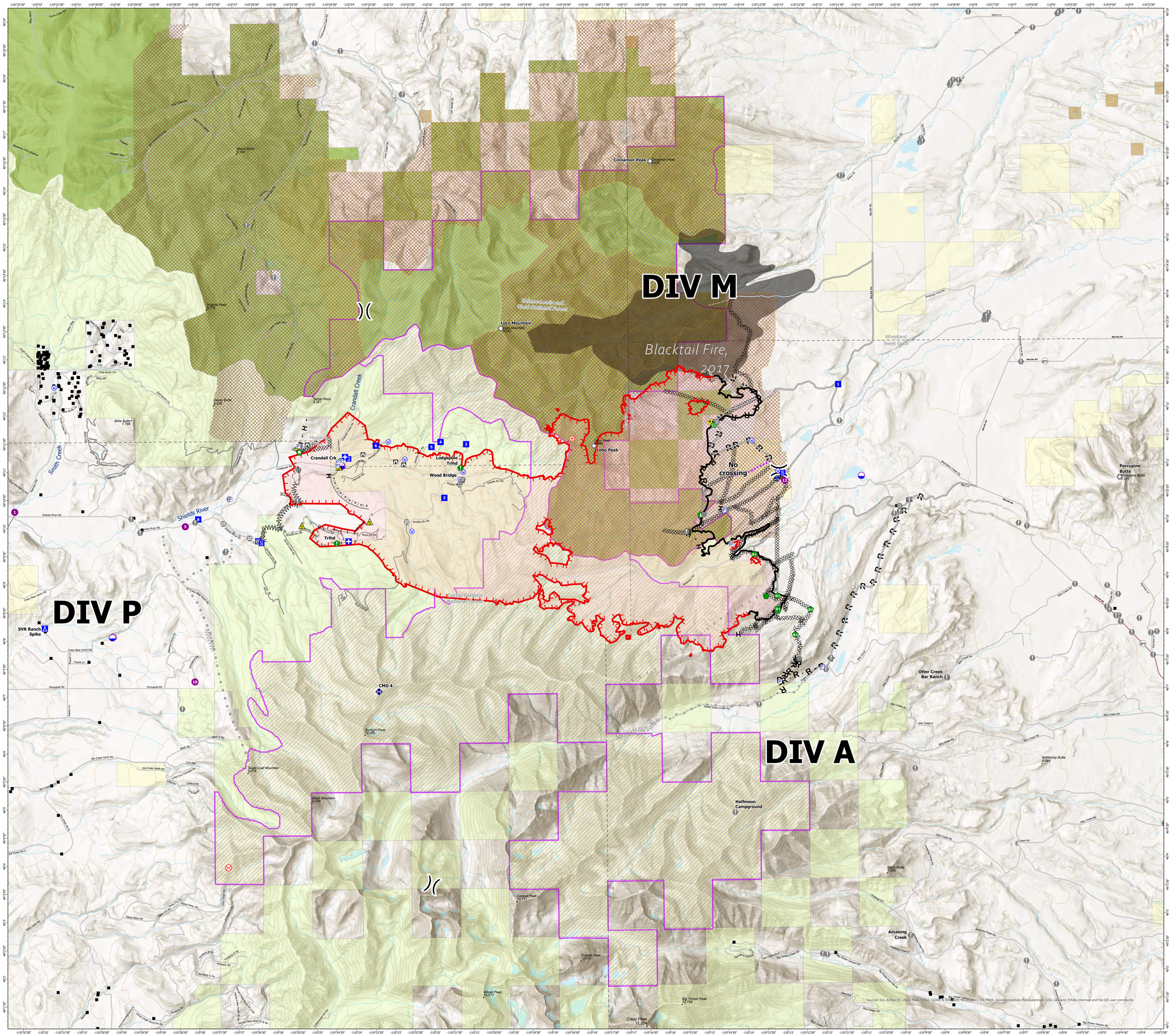

- Pump
- Label Point
- Dip Site
- Helispot
- Division Break
- Medical
- Drop Point
- Camp
- Staging Area
- Lookout
- Hot Spot - Spot Fire
- Fire Origin
- Value at Risk
- Other
- Landmark
- Gate
- Bridge
- Structure Wrap
- Stream Crossing
- Resource Location
- Repair Point
- Fence - Cut/Damaged
- Dozer Push
- Mobile Weather Unit
- Repeater
- Safety Zone
- Hazard
- Water Source
- Structure- State Data
- Gap; Summit
- Completed Dozer Line
- Completed Fuel Break
- Completed Hand Line
- Completed Road as Line
- Planned Burnout
- Planned Dozer Line
- Planned Fuel Break
- Planned Mixed Construction Line
- Planned Road as Line
- Planned Secondary Line
- Access or Improved Road
- Route
- Fire Edge
- Contained Line
- Wildfire Daily Fire Perimeter
- Range_Allotments
- Pasture
- Secondary Highway
- Paved Roads
- Dirt (Not Paved)
- Fire History Polygon
- NHD Waterbody
- NHD Flowline
- 200ft Contour
- CountyBoundary
- Inventoried Roadless Areas
- Other Fed Government
- State MT
- Custer Gallatin National Forest
- Helena-Lewis and Clark National Forest

N
W E
S

0 2 4
Miles

Created By: SA Red Team
Date Exported: 8/6/2021 7:09 PM