American Fork

Briefing Map

MT-HLF-5087

19,028 GIS acres 8/8/2021 @ 0137

Operational Shift
8/9/2021

- Completed Dozer Line
- Completed Fuel Break
- Completed Hand Line
- Completed Mixed Construction Line
- Completed Road as Line
- Planned Burnout
- Planned Dozer Line
- Planned Fuel Break
- Planned Mixed Construction Line
- Planned Road as Line
- Planned Secondary Line
- Access or Improved Road
- Route
- Fire Edge
- Contained Line
- Wildfire Daily Fire Perimeter
- Dip Site
- Helispot
- Division Break
- Medical
- Drop Point
- Camp
- Staging Area
- Lookout
- Hot Spot - Spot Fire
- Fire Origin
- Value at Risk
- Other
- Landmark
- Gate
- Bridge
- Structure Wrap
- Stream Crossing
- Resource Location
- Repair Point
- Fence - Cut/Damaged
- Dozer Push
- Mobile Weather Unit
- Repeater
- Safety Zone
- Hazard
- Water Source
- Gap; Summit
- Fire History Polygon
- CountyBoundary
- Custer Gallatin National Forest
- Helena-Lewis and Clark National Forest

N W E S

0 0.5 1 1.5 2
Miles
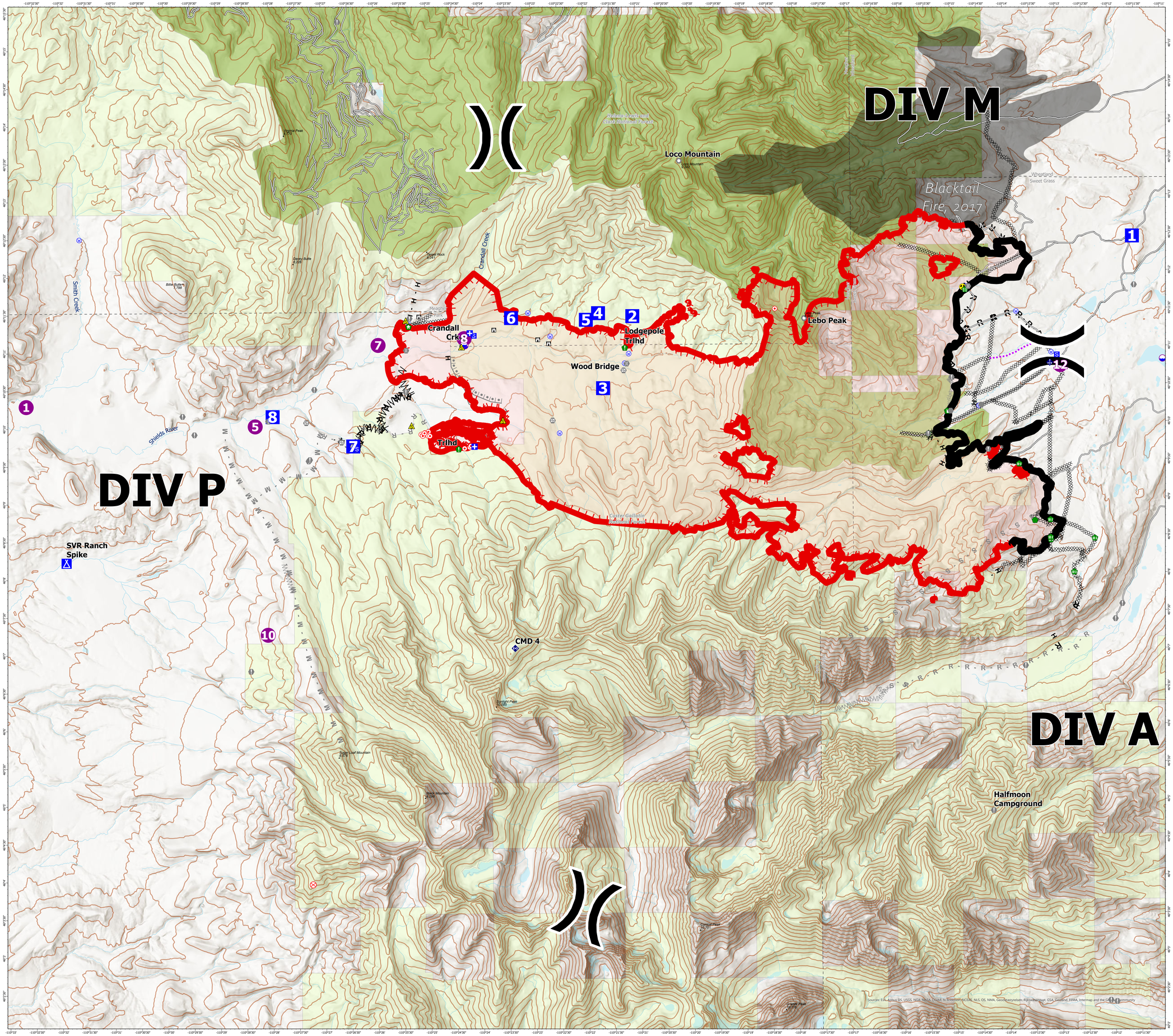
Created By: M. Haunsperger
Date Exported: 8/8/2021 9:26 PM
Acres from IR Data and Field Reports
North American 1983 Datum. LatLong Grid