

American Fork

Progression Map
MT-HLF-5087

19,028 Acres from IR and Field Reports
@ 0137 8/8/2021

Operational Shift
8/9/2021



- 8/7/2021 19,028 ac
- 8/5/2021 17,537 ac
- 8/4/2021 14,738 ac
- 7/29/2021 14,325 ac
- 7/27/2021 9,574 ac
- 7/26/2021 8,379 ac
- 7/25/2021 5,886 ac
- 7/22/2021 5,727 ac
- 7/21/2021 5,490 ac
- 7/20/2021 5,384 ac
- 7/17/2021 750 ac

- * Gap; Summit
- Spring/Seep
- Stream / River
- Wash
- Stream/River: Artificial Path
- Canal / Ditch
- Stream/River Intermittent
- Custer Gallatin National Forest
- Helena-Lewis and Clark National Forest

Date	Growth Acres
7/17/2021	750
7/20/2021	4,634
7/21/2021	106
7/22/2021	237
7/25/2021	159
7/26/2021	2,493
7/27/2021	1,195
7/29/2021	4,751
8/4/2021	413
8/5/2021	2,799
8/7/2021	1,491

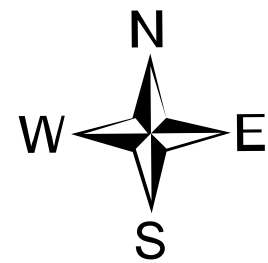
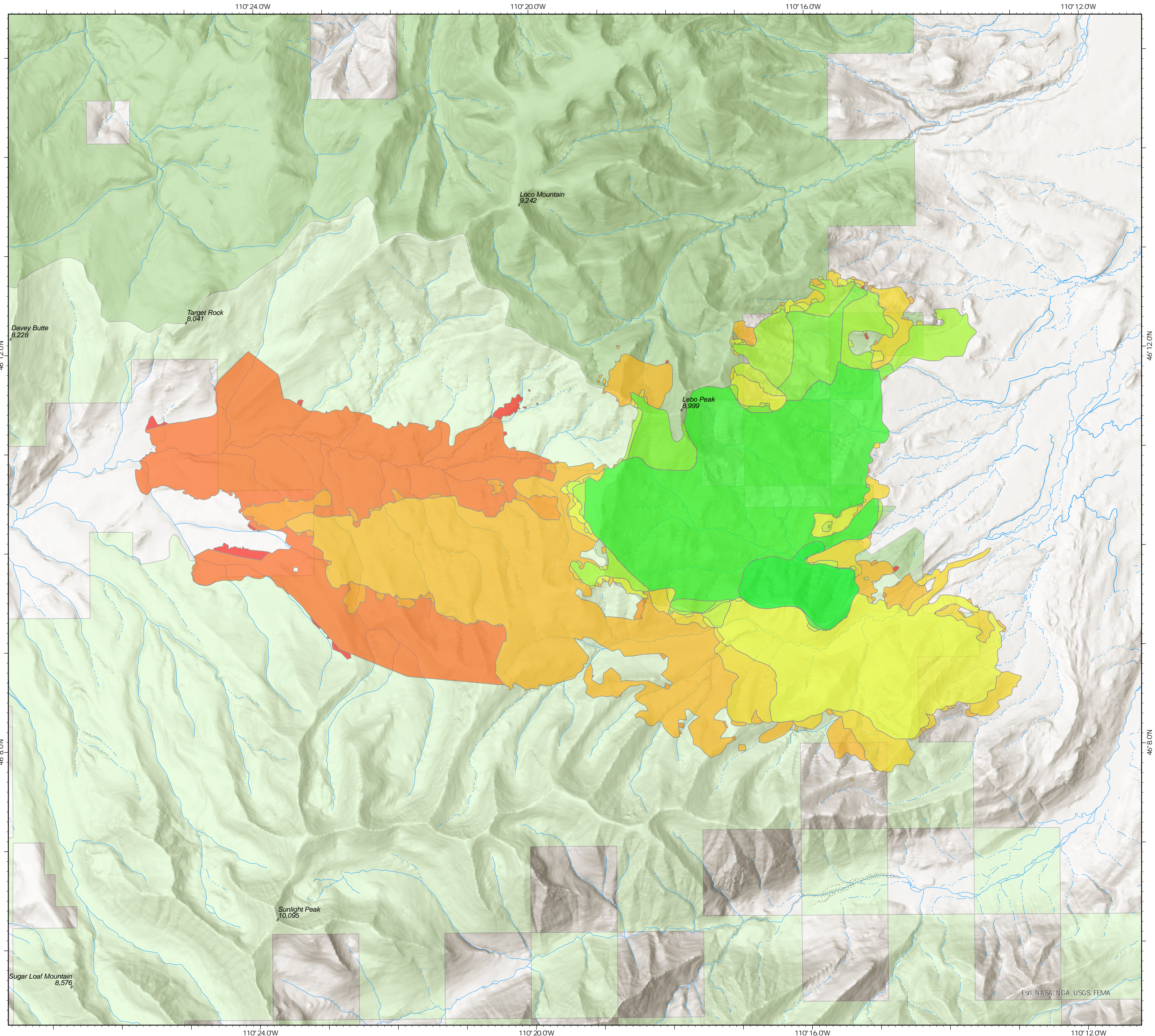

Created by: M. Haunsperger
Date Exported: 8/8/2021 2104
Acres from IR and Field Reports
North American 1983 Datum. LatLong Grid

Esri, NASA, NGA, USGS, FEMA