

Incident Action Plan

Day Operational Period

Sunday 7/25/2021 0600-2100

Night Operational Period

Sunday 07/25/2021 1800 – Monday 07/26/2021 1000



Divide Complex
MT-HLF-005079 P1N5FU (0115)

American Fork
MT-HLF-005087 P1N57E (0115)

Morning Ops Briefing (0700) Zoom link:
Zoom ID: 160 317 4872 Dial in # 1-551-285-1373



Check-in



American Fork Maps



Divide Complex Maps

2021.divide.finance@firenet.gov

2021.americanfork.finance@firenet.gov

INCIDENT OBJECTIVES

ICS-202

1. INCIDENT NAME

**Divide Complex and
American Fork Fire**

2. DATE
PREPARED

07/24/2021

3. TIME
PREPARED

1930

4. OPERATIONAL PERIOD (DATE/TIME)

DAY: July 25, 2021 0600-2100 NIGHT: Monday, July 25-26, 2021 1800-1000

5. GENERAL CONTROL OBJECTIVES FOR THE INCIDENT (INCLUDE ALTERNATIVES)

Management Objectives

- 1) Protection of human life and safety is the first priority for all actions taken on a wildfire and can overrule all other strategic/management objectives and incident requirements.
- 2) Base management decisions on meeting objectives while also minimizing the risk of COVID-19 exposures to responders and the public. COVID-19 considerations may alter how you meet goals but should not lead to higher risk tactics.
- 3) Maintain and strengthen relationships with the Helena-Lewis and Clark NF, Custer-Gallatin NF, private landowners, the public, cooperators and partners by providing timely and accurate information.
- 4) Use management actions that ensure fire personnel safety from contact with bears through compliance with the Food Storge Special Order.
- 5) Protect the unique attributes of impacted watersheds through actions that minimize sedimentation and invasive species movement.
- 6) Protect impact to cultural resources through consultation with local forest specialists.

Control Objectives

Divide Complex

- 1) Protection of human life and safety is the first priority for all actions taken and shall override all other incident control objectives. Evaluate risk vs. benefit in strategic and tactical planning and only commit operational resources to actions that have the highest probability of success.
- 2) Protect Tenderfoot Experimental Forest infrastructure within the tenderfoot drainage.
- 3) Protect the communities of Belt Park, Deer Creek Estates, Monarch, Neihart and the Hwy 89 corridor to avoid loss or damage to private lands and critical infrastructure.
- 4) Use mechanized equipment to establish and improve control lines where approved to minimize risk and exposure to firefighting resources.
- 5) Provide initial attack resources to respond to any new ignitions within the TFR area to limit potential size and growth.

American Fork Fire

- 1) Protection of human life and safety is the first priority for all actions taken and shall override all other incident control objectives. Evaluate risk vs. benefit in strategic and tactical planning and only commit operational resources to actions that have the highest probability of success.
- 2) Keep fire on Forest Service lands to protect and limit impact to adjacent landowner property and values at risk.
- 3) Provide initial attack resources to respond to any new ignitions within the TFR area to limit potential size and growth.

6. WEATHER FORECAST FOR OPERATIONAL PERIOD

****RED FLAG WARNING in effect this Afternoon and Evening****

WEATHER DISCUSSION: A Red Flag Warning is in effect today for all fires for min RHs near 12 percent and breezy west winds at 15 to 25 mph with gusts to 30. A thermal belt will develop for a period of time tonight, mostly over the Balsinger Fire. Elevated fire weather conditions are expected Monday with more hot and dry conditions. Winds on Monday will be slightly weaker than Sunday.

7. GENERAL MESSAGE

See the attached Safety Message for more information.

- | | | |
|--|--|---|
| <input checked="" type="checkbox"/> ORGANIZATION LIST (ICS 203) | <input checked="" type="checkbox"/> MEDICAL PLAN (ICS 206) | <input checked="" type="checkbox"/> WEATHER SPOT FORECAST |
| <input checked="" type="checkbox"/> ASSIGNMENT LIST (ICS 204) | <input checked="" type="checkbox"/> AIR OPS. SUMMARY (ICS 220) | <input checked="" type="checkbox"/> FIRE BEHAVIOR FORECAST |
| <input checked="" type="checkbox"/> COMMUNICATION PLAN (ICS 205) | <input checked="" type="checkbox"/> SAFETY MESSAGE | <input checked="" type="checkbox"/> INCIDENT EMERGENCY PLAN |

ICS 202

9. PREPARED BY (PLANNING SECTION CHIEF)

Carol O'Bryan

10. APPROVED BY (INCIDENT COMMANDER)

Deborah Beard

Deborah Beard ICT2

ORGANIZATION ASSIGNMENT LIST (ICS 203)

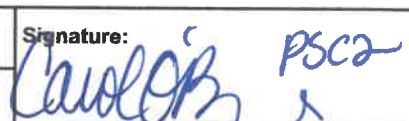
1. Incident Name:		2. Operational Period: DAY-NIGHT	
DIVIDE COMPLEX AND AMERICAN FORK FIRE		Date/Time From: 07/25/2021 0600	Date/Time To: 07/26/2021 1000 MON
3. Incident Commander(s) and Command Staff:		ORDERING UNIT	SHERRI KITE (AMERICAN FORK); LEIGH OSTIN (DIVIDE)(T)
IC/UC	DEBORAH BEARD; MICHAEL CHEEK (T)	RECEIVING & DISTRIBUTION UNIT	DONNIE NORVELL
DEPUTY	MARTY BENTLEY	COMMUNICATIONS UNIT	GEORGE ROSENTHAL; SHANNON HERRING(T)
LIAISON OFFICER	MIKE WRIGHT; BOBBYCLAYBROOK(T); JEFF GARDNER(T);BRADLEY COOPER(T)	MEDICAL UNIT	TIM EXLINE; SHERRI MCDUGAL (T)
SAFETY OFFICER	SHAWN DUGGAR;BUDDY KELLEY;PAUL CHURCHILL;LARRY HOLSOMBACK JEFF HENDERSON (T)	SECURITY UNIT	GREG BLANKS; SASHA HERRIN; SEAN WAGGONER
INFORMATION OFFICER	MICHELLE BURNETT(V); ANDY GRAY;BROOK SMITH(T) TRISH BOLES(T); CATHY DOWD (T)(V); EMILY CLEAVER(T)(V); RAY BUTLER (T)	7. Operations Section:	
4. Agency/Organization Representative(s):		LEAD OPS SECTION CHIEF	JEFF SCHARDT
Agency/Organization	Name	PLANNING OPS SECTION CHIEF	SHAWN NAGLE; KEVIN GRODI (T)
USFS	CAROL HATFIELD; ALEX SIENKIEWICZ	FIELD OPS SECTION CHIEF	TYLER VAN ORMER; BERT PLANTE (T)
DNRC	JOCEE HEDRICK; HEIDI CRUM	Branch	I AMERICAN FORK
5. Planning Section:		BRANCH DIRECTOR	BRIAN ELAM
CHIEF	CAROL O'BRYAN; THOMAS BARRETT; JESSICA HOLLINGSWORTH (V) KELLY RUSSELL (T)	DIVISION/GROUP	A ABE PHILIPSON
RESOURCES UNIT	MELONIE SELLERS; LAILA LIENESCH JOCELYN HOWELL (T)	DIVISION/GROUP	P UNSTAFFED
SITUATION UNIT	CHRIS EVANS (V)	DIVISION/GROUP	M STEVE GRAY
FIRE BEHAVIOR ANALYST	KELLY CAGLE	Branch	II DIVIDE COMPLEX - ELLIS
INCIDENT METEOROLOGIST	CORY MATTICE	DIVISION/GROUP	Q MATT JOHNSON MATT KLINDT (T)
GIS SPECIALIST	ETHAN ROBERTSON; CHRISTIAN VOSE (V); GREGG SLEZAK (V)	DIVISION/GROUP	E MATT JOHNSON BRIAN DELASANTOS (T)
TECHNOLOGY SUPPORT SPECIALIST	JAMES EHRlich;RUSTY BROWN;KEVIN CURRY(V); JEREMY ALBRIGHT(T)	Branch	III DIVIDE COMPLEX - BALSINGER
DEMOBILIZATION UNIT	JEFF DEMATTEIS	BRANCH DIRECTOR	JOSH GRAHAM
STATUS CHECK-IN	PAULA HENSLEY (T)	DIVISION/GROUP	I GREG SALANSKY; MATT MOE (T)
TRAINING SPECIALIST	AL HOKE (V)	DIVISION/GROUP	T DANNY GORE; JESSE HOLGUIN (T)
6. Logistics Section:		DIVISION/GROUP	U BRIAN KEATING
CHIEF	JAMIE COPPLE; DAVID MCVAY	DIVISION/GROUP	STRUCTURE TK KENNEDY
DEPUTY	JIM ALDRIDGE	DIVISION/GROUP	IA MIKE WILLARDSON
SUPPLY UNIT	LEMUEL COOKSEY	DIVISION/GROUP	NIGHT JASON O'NEILL
FOOD UNIT	SHANNON WILLIAMS	7b. Air Operations Branch:	
GROUND SUPPORT UNIT	TODD WALLER	AIR OPS BRANCH DIRECTOR	TIM ELDER
EQUIPMENT MANAGER	CHAD WILEY (T)	AIR TACTICAL GROUP SUPERVISOR	STEVE LITTLE
9. Prepared By:		HELIBASE MANAGER	JOHN NOBLES; JOSH BARDWELL (T)
Name:	CAROL O'BRYAN	8. Finance/Administration Section:	
Position/Title:	PSC2	CHIEF	REGGIE LANIER; JASON GILLIS (T)
ICS 203	IAP Page	TIME UNIT	LAURA WILSON
Date/Time:	07/24/2021 1800	COMPENSATION UNIT	TERRI MCDONALD (V)
		COST UNIT	MARLENE HUDSON
		Signature:  PSC2	



Submit WX Obs

INCIDENT Weather Forecast

FORECAST NO: 3
PREDICTION FOR: Sunday

NAME OF FIRE: American Fork/Divide Complex
UNIT: Helena/Lewis & Clark NF and Guster Gallatin NF
SHIFT DATE: July 25, 2021

SIGNED: Cory Mottice

FORECAST ISSUED: 1800 July 24, 2021

Incident Meteorologist

*****RED FLAG WARNING in effect this Afternoon and Evening*****

WEATHER DISCUSSION: A Red Flag Warning is in effect today for all fires for min RHs near 12 percent and breezy west winds at 15 to 25 mph with gusts to 30. *A thermal belt will develop for a period of time tonight, mostly over the Balsinger Fire.* Elevated fire weather conditions are expected Monday with more hot and dry conditions. Winds on Monday will be slightly weaker than Sunday.

WEATHER FORECAST FOR THE AMERICAN FORK FIRE:

WEATHER: *RED FLAG WARNING.* Sunny, dry, and breezy.

TEMPERATURES: 76-80 ridges and 81-85 valley bottoms

HUMIDITY: Minimums 12 to 17%

20 FT WINDS:

RIDGETOP - West 15 to 20 mph with gusts to 30 mph.

SLOPE/VALLEY - Upslope/upvalley before 0900 becoming W 10-15 mph, gusts to 25 mph.

HAINES INDEX: 5 (Moderate chance of plume dominated activity)

CHANCE OF WETTING RAIN (> .10): 0%

STABILITY/INVERSION: Weak inversion breaking by 0900.

WEATHER FORECAST FOR THE DIVIDE COMPLEX:

WEATHER: *RED FLAG WARNING.* Sunny, dry, and breezy.

TEMPERATURES: 75-79 ridges and 80-86 valley bottoms

HUMIDITY: Minimums 12 to 17%

20 FT WINDS:

RIDGETOP - West 15 to 20 mph with gusts to 30 mph.

SLOPE/VALLEY - Upslope/upvalley before 0900 becoming W 10-15 mph, gusts to 25 mph.

HAINES INDEX: 5 (Moderate chance of plume dominated activity)

CHANCE OF WETTING RAIN (> .10): 0%

STABILITY/INVERSION: Weak inversion breaking by 0900.

SUNDAY NIGHT AND MONDAY:

After a lull in winds this evening, *westerly winds may increase to 15 to 20 mph for a few hours after 2400 associated with a thermal belt, mainly over the Balsinger Fire.* This will keep RHs in the 20s through much of the night in this area with a brief increase to the mid 30s before sunrise. Hot, dry, and breezy conditions are expected Monday with temps in the 80s, min RHs near 12 percent, and westerly winds 10 to 20 mph. The Haines index will be a high 5 to a 6 Monday afternoon.

FIRE BEHAVIOR FORECAST

FORECAST NUMBER: # 3	TYPE OF FIRE: Wildland
FIRE NAME: American Fork/ Divide Complex	OPERATIONAL PERIOD: 07/26/2021 Day Shift
DATE ISSUED: 07/24/2021	TIME ISSUED: 2000
UNT: Helena/Lewis and Clark NF and Guster /Gallatin NF	WRITTEN: Kelly Cagle FBAN

FUEL ASSUMPTIONS: The major fuel types found on the American Fork/Divide Complex are Fuel Model 10 (mixed conifer with heavy dead/down) as well as areas of Fuel Model 2 (short grass w/timber) in the lower elevations. Current fuel conditions are favorable for extreme fire behavior within all fuel types, especially 100 hour and 1000 hour fuels. Live fuel moistures are low enough to contribute as well. Heavy dead and down will likely be the most problematic. ERC's are approaching all time high's for today's date.

WEATHER SUMMARY: Reference fire weather forecast for specifics.

A Red Flag Warning is in effect today for min RHs near 12 percent and breezy west winds at 15 to 25 mph with gusts to 30. *A thermal belt will develop for a period of time tonight, mostly over the Balsinger Fire.* Elevated fire weather conditions are expected Monday with more hot and dry conditions. Winds on Monday will be slightly weaker than Sunday.

General Fire Behavior Forecast: Weather today will create conditions for extreme fire behavior. Wind and fuel driven fire with uphill runs and torching or crowning should be expected wherever fuels exist for fire to consume. Long distance spotting is probable anywhere wind and slope align. General movement will be upslope or towards the east. **Expect a high resistance to control.** Expect activity to begin early in the day and persist thru early evening and into the night hours.

Specific:

American Fork Fire – Heavy fuels will continue to smolder. Unburned pocket of fuel east of Lebo Peak may continue to fill in a bit. Any heat near unburned pockets of fuel could produce intense fire behavior. Blacktail fire scar should continue to limit spread to the north.

Balsinger Fire – This fire will likely continue to progress to the north and east until it runs out of fuel. Backing towards the west may also occur. Any fire in timber will be intense, with group torching, crown runs, and long range spotting likely. It will be difficult to suppress fire in conifer fuel under the extremely dry conditions. Grass fuels to the east will substantially reduce fire spread and represent the probable best chance for success.

Ellis Fire – Isolated single tree torching was observed on Thursday. Expect smoldering to continue and torching is possible wherever unburned fuels remain. Any heat source in direct contact with unburned fuel could produce intense fire behavior today.

Initial Attack –Expect any new starts to organize and quickly begin to move, especially in lower elevations with **cured** grass fuels. Rates of spread will likely be high in these fuels. Expect high resistance to control in conifer fuel today as well.

Fine fuel moisture today is -	2 to 3%	3 Critical Thresholds are being exceeded today!
Probability of Ignition today -	90% +	(Rh, wind and 1000 hr fuel moisture)
Max Spotting Distance Today-	½ mile or greater	Haines is at 5 for today

AIR OPERATIONS : Weak inversion should break by 0900. Expected wind gusts may impact aviation availability.

FIRE BEHAVIOR SAFETY: Are you informed on current and expected fire behavior? Fire weather? Do you have solid LCES in place? Make sure you can answer "yes" if you expect to engage fire today.

Division/Group Assignment List (ICS 204 WF)

1. Incident Name:		3.	
American Fork		Branch:	I
		A	
2. Operational Period:			
Date/Time From:	Date/Time To:		
7/25/2021	0600-2100		

4. Operations Personnel			
BRANCH DIRECTOR	Brian Elam	FIELD OPERATIONS	Tyler Van Ormer, Bert Plante (t)
DIVISION/GROUP SUPERVISOR	Abe Philipson	LEAD OPERATIONS	Jeff Schardt
		PLANNING OPERATIONS	Shawn Nagle, Kevin Grodi (t)

5. Resources Assigned this Period					
Strike Team / Task Force / Resource Designator	LWD	Leader	Number Persons	Drop Off PT./Time	Pick Up PT./Time
O-9 TFLD	8/4	Danny Lowell	1		
O-53 TFLD	7/30	Rock Byrd	1		
O-50 SOFR	8/6	Shawn Duggar	1		
C-5 T2 Oregon Woods	7/25	Alex Tomchak	20		
Custer Gallatin Module	7/23		10		
E-9 T6 ENG Texas Fire	8/5	Carlos Magana	2		
E-13 T6 ENG Bishop	8/6	Edgar Johnson	3		
E-14 T6 ENG Bishop	8/6	Anna Wildgun	3		
E-xx T6 ENG E621	7/29	Matt Birckshire	5		
E-xx T6 ENG E671 HLF	7/25	Foster	4		
E-14 T2 Doz Conifer Logging	7/28	Justin McDonough	1		
E-30 T2 WAT Castle Mnt	8/6	Brendan Zelanka	1		
E-60 EMTF	7/31	Gabriel Mizrahi	2		

6. Control Operations/Work Assignments:

Task: Construct fire line along the southern edge of fire and mitigate any threats.
Purpose: Slow progress of the southern fire spread into the South Fork of American Creek.
End State: Fire will be kept from progressing south into the Custer Gallatin NF.

- 7. Special Instructions:**
- Coordinate with READ before heavy equipment use: there is potential for sensitive resources in this area
 - Please coordinate with READ if sensitive/archeological resources are located
 - Please provide a picture of the artifact/site and a GPS location if found
 - Do not post photos with Archeological resources that have location information
- ***IN THE EVENT OF AN IWI CONTACT GREAT FALLS DISPATCH*****

8. Division/Group Communication Summary						
Function	Channel	RX Frequency N/W	RXTone/NAC	TX Frequency N/W	TX Tone/NAC	Mode
Command 2	2	171.5000		164.0000	107.2	A
Tactical	3	154.0700		154.0700	131.8	A

9. Prepared By (Resource Unit Leader)	Approved By (Planning Section Chief)	Date	Time
Jocelyn Howell (t)	Carol O'Bryan	7/24/2021	1900

Division/Group Assignment List (ICS 204 WF)

1. Incident Name:		3.	
American Fork		Branch:	Division/Group
		I	M
2. Operational Period:			
Date/Time From:	Date/Time To:		
7/25/2021	0600-2100		

4. Operations Personnel			
BRANCH DIRECTOR	Brian Elam	FIELD OPERATIONS	Tyler Van Ormer, Bert Plante (t)
DIVISION/GROUP SUPERVISOR	Steve Gray	LEAD OPERATIONS	Jeff Schardt
		PLANNING OPERATIONS	Shawn Nagle, Kevin Grodi (t)

5. Resources Assigned this Period					
Strike Team / Task Force / Resource Designator	LWD	Leader	Number Persons	Drop Off PT./Time	Pick Up PT./Time
O-77 TFLD	7/30	Todd Markham	1		
E-2 T3 ENG Rocky Mnt.	8/1	Sean Riphenburg	3		
E-11 T3 ENG Castle Mountain	8/3	Joseph Meyer	3		
E-38 T4 ENG Loomis	8/3	Taylor Easley w/EMT	3		
E-44 T4 ENG Gist	7/30	Steve Gist w/EMT	3		
E-7 T6 ENG Whitegrass	8/3	Whitegrass	3		
E-8 T6 ENG Stax Factor	8/5	John Hoellerick	3		
E-10 T6 ENG Cedar Mountain	8/3	Manson w/EMT	4		
E-12 T6 ENG Funk Fire	8/5	Greg Funk	3		
E-31 T6 ENG Gist	7/29	Don Wood	3		
E-20 T6 ENG Solomon Firer Equipment	7/23	Ivan Wing	3		
E-1 R Construction	7/31	Richard Deruche	3		
E-22 Austin Logging	7/28	James Austin	2		

6. Control Operations/Work Assignments:
Task: Hold previous firing operation on east line.
Purpose: Ensure fire does not progress onto private property.
End State: Fire will be kept from progressing onto private property.

- 7. Special Instructions:**
- Coordinate with READ before heavy equipment use: there is potential for sensitive resources in this area
 - Please coordinate with READ if sensitive/archeological resources are located
 - Please provide a picture of the artifact/site and a GPS location if found
 - Do not post photos with Archeological resources that have location information
- ***IN THE EVENT OF AN IWI CONTACT GREAT FALLS DISPATCH***

8. Division/Group Communication Summary						
Function	Channel	RX Frequency N/W	RXTone/NAC	TX Frequency N/W	TX Tone/NAC	Mode
Command 2	2	171.5000		164.0000	107.2	A
Tactical	4	168.6125		168.6125	156.7	A

9. Prepared By (Resource Unit Leader)	Approved By (Planning Section Chief)	Date	Time
Jocelyn Howell (t)	Carol O'Bryan	7/24/2021	1800

Division/Group Assignment List (ICS 204 WF)

1. Incident Name:		3.	
Divide Complex-Ellis Fire		Branch:	Division/Group
		II	Q
2. Operational Period:			
Date/Time From: 7/25/2021	Date/Time To: 0600-2100		

4. Operations Personnel			
BRANCH DIRECTOR		FIELD OPERATIONS	Tyler Van Ormer, Bert Plante (t)
DIVISION/GROUP SUPERVISOR	Matt Johnson, Matt Klindt (t)	LEAD OPERATIONS	Jeff Schardt
		PLANNING OPERATIONS	Shawn Nagle, Kevin Grodi (t)

5. Resources Assigned this Period					
Strike Team / Task Force / Resource Designator	LWD	Leader	Number Persons	Drop Off PT./Time	Pick Up PT./Time
O-2 TFLD (t)	7/25	Mason Quick	1	DP10 0700	Spike 2100
E-34 T6 ENG Windsor	7/26	Kirk Bauer	3	DP10 0700	Spike 2100
E-32 T6 ENG Bakken (Castle Rock)	7/29	Chase Cork	3	DP10 0700	Spike 2100
E-35 T6 ENG Peanut Fire 5	8/01	Dale Goodgun	1	DP10 0700	Spike 2100
E-6 T2 WAT Park County	7/31	Elijah Nazari	1	DP10 0700	Spike 2100

- 6. Control Operations/Work Assignments:**
- **Task:** Hold and improve containment lines. Implement rehabilitation and suppression repair tactics where necessary.
 - **Purpose:** Ensure previous actions implemented continue to mitigate any threats.
 - **End State:** Fire will be kept within the containment lines.

- 7. Special Instructions:**
- Dozers currently permitted on Rocking C Ranch
 - Adhere to food storage order
 - Utilize dozers on FS land as directed by ARCH/READ
 - Spike camp is located at Showdown Ski Resort
 - PACE
 - PRIMARY :Keep fire east of East Fork Road and dozer lines
 - ALTERNATE: Keep fire east of Middle Ridge Road and grader line
 - CONTINGENCY: Keep fire east of identified ridge; west of Den Gulch Spring, 4-wheel drive road to Ellis Canyon
 - EMERGENCY: Point protection. Identify road system to the west
- ***IN THE EVENT OF IWI CONTACT COMMAND (RADIO)*****

8. Division/Group Communication Summary						
Function	Channel	RX Frequency N/W	RXTone/NAC	TX Frequency N/W	TX Tone/NAC	Mode
Command CMD 1	6	173.8125	107.2	168.4750	107.2	
Command CMD 2	7	173.0375	107.2	167.3250	107.2	
Command CMD 3	8	169.8125	107.2	164.6750	107.2	
Tactical TAC 5	5	166.7750	107.2	166.7750	107.2	
Command Medical-Monument	10	171.5000		164.0000	103.5	
AVG Primary	13	166.6125		166.6125		

9. Prepared By (Resource Unit Leader)	Approved By (Planning Section Chief)	Date	Time
Melonie Sellers	Carol O'Bryan	07/24/2021	12:30

Division/Group Assignment List (ICS 204 WF)

1. Incident Name:		3.				
Divide Complex-Ellis Fire		II	E			
2. Operational Period:						
Date/Time From: 7/25/2021	Date/Time To: 0600-2100					
4. Operations Personnel						
BRANCH DIRECTOR		FIELD OPERATIONS	Tyler Van Ormer, Bert Plante (t)			
DIVISION/GROUP SUPERVISOR		LEAD OPERATIONS	Jeff Schardt			
		PLANNING OPERATIONS	Shawn Nagle, Kevin Grodi (t)			
5. Resources Assigned this Period						
Strike Team / Task Force / Resource Designator	LWD	Leader	Number Persons	Drop Off PT./Time	Pick Up PT./Time	
O-71 TFLD	7/29	Luke Fosness	1	DP10 0700	Spike 2100	
C-8 HC2 Blue Mountain	7/31	Jesus Ramos	20	DP10 0700	Spike 2100	
E-9 T6 ENG Bishop	7/27	Grant Clayborn	3	DP10 0700	Spike 2100	
E-18 T6 ENG Bakkon	7/24	Rob Bakken	3	DP10 0700	Spike 2100	
E-33 T6 ENG Castle Mountain	8/5	McCarthy Nosie	3	DP10 0700	Spike 2100	
O- BCMG (t)	7/30	Josh Brunk	1	DP10 0700	Spike 2100	
6. Control Operations/Work Assignments:						
Task: Hold and improve containment lines. Implement rehabilitation and suppression repair tactics where necessary. Purpose: Ensure previous actions implemented continue to mitigate any threats End State: Fire will be kept within containment lines						
7. Special Instructions:						
Dozers currently permitted on Rocking C Ranch Adhere to food storage order Utilize dozers on FS land as directed by ARCH/READ Spike camp is located at Showdown Ski Resort PACE: PRIMARY: Keep fire east of East Fork Road and dozer line ALTERNATE: Keep fire east of Middle Ridge Road and grader line CONTINGENCY: Keep fire east of identified ridge; west of Den Gulch Spring, 4 wheel Drive road to Ellis Canyon EMERGENCY: Point Protection, identify road system to the west						
IN THE EVENT OF IWI CONTACT COMMAND (Radio)						
8. Division/Group Communication Summary						
Function	Channel	RX Frequency N/W	RXTone/NAC	TX Frequency N/W	TX Tone/NAC	Mode
Command 1	6	173.8125	107.2	168.4750	107.2	
Command 2	7	173.0375	107.2	164.6750	107.2	
Command 3	8	169.8125	107.2	164.6750	107.2	
Tactical-TAC 2	2	168.2000	107.2	168.2000	107.2	
Command Medical-Monument	10	171.5000		164.0000	103.5	
A/G Primary A/G PRI	13	166.6125		166.6125		
9. Prepared By (Resource Unit Leader)		Approved By (Planning Section Chief)		Date	Time	
Melonie Sellers		Carol O'Bryan		07/24/2021	1600	

Division/Group Assignment List (ICS 204 WF)

1. Incident Name:		3.	
Divide Complex-Balsinger		Branch: III	Division/Group I
2. Operational Period:			
Date/Time From: 7/24/2021	Date/Time To: 0600-2100		

4. Operations Personnel			
BRANCH DIRECTOR	Josh Graham	FIELD OPERATIONS	Tyler Van Ormer, Bert Plante (t)
DIVISION/GROUP SUPERVISOR	Greg Salansky, Matt Moe (t)	LEAD OPERATIONS	Jeff Schardt
		PLANNING OPERATIONS	Shawn Nagle, Kevin Grodi (t)

5. Resources Assigned this Period					
Strike Team / Task Force / Resource Designator	LWD	Leader	Number Persons	Drop Off PT./Time	Pick Up PT./Time
E-37 HETF	7/31	Mike Wirth	5	Showdown Spike 0600	Showdown Spike 2100
E-43 T4 ENG Bosket Excavating	7/30	Rex Miller	3	Showdown Spike 0600	Showdown Spike 2100
E-26 T4 ENG Brown	7/27	Nick Brown	3	Showdown Spike 0600	Showdown Spike 2100
E-13 T6 ENG Peanut Pie	7/26	Dan Wanous	3	Showdown Spike 0600	Showdown Spike 2100
E-65 LOG C&G Enterprises	8/3	Colton Gondiero	1	Showdown Spike 0600	Showdown Spike 2100
E-71 SKD Bull Creek Forestry		Teresa Cahoon	1	Showdown Spike 0600	Showdown Spike 2100
E-57 T1 FELB J&E Contracting	8/3	Ed Jungers	1	Showdown Spike 0600	Showdown Spike 2100
E-59 T1 FELB A&C Construction	8/3	Shawn Marvin	1	Showdown Spike 0600	Showdown Spike 2100
E-48 T1 FELB A&L Construction	8/3	John Andrews	2	Showdown Spike 0600	Showdown Spike 2100
E-73 T1 DUMP TRK	8/3	Wirth	1	Showdown Spike 0600	Showdown Spike 2100
O-3.62 SOF2	8/5	Larry Holsomback	1	Showdown Spike 0600	Showdown Spike 2100
O-37 EMTF	7/31	Emma Kashiam	1	Showdown Spike 0600	Showdown Spike 2100
E-55 AMBO	7/31	Kalilocay Willie	2	Showdown Spike 0600	Showdown Spike 2100
READ	Local	Cory Gardipee	1	Showdown Spike 0600	Showdown Spike 2100
ARCH	Local	James Verzuth	1	Showdown Spike 0600	Showdown Spike 2100

3. Control/Work Assignments:
TASK: Implement tactics to keep fire North of the Divide Road
PURPOSE: Ensure fire activity does not get established South of Divide Road
END STATE: Fire activity will be kept North of Divide Road

7. Special Instructions:

- **Spike Camp is located at Showdown Ski Resort**
- Minimize impact to the Belt Creek RD
- Adhere to food storage order PACE

PACE: Primary-Hold Fire North of Divide Road
 Alternate-Hold Fire North of FR 586 Road
 Contingency-Hold fire north of Moose Creek Road FR204 to FR119 to FR586
 Emergency-HWY89 to FR119 Sheep Creek Road

Trigger Points Currently for EVACUATION - Tillinghast Creek, FR839, Goblin Gulch for communities to the North and East of the re.

*****IN THE EVENT OF IWI CONTACT COMMAND (RADIO)*****

8. Division/Group Communication Summary						
Function	Channel	RX Frequency N/W	RXTone/NAC	TX Frequency N/W	TX Tone/NAC	Mode
Command CMD 1	6	173.8125	107.2	168.4750	107.2	
Command CMD 2	7	173.0375	107.2	167.3250	107.2	
Command CMD 3	8	169.8125	107.2	164.6750	107.2	
Tactical TAC 1	1	168-0500	107.2	168.0500	107.2	
Command Medical Big Bald	9	171.5000		164.0000	156.7	
A/G Primary A/G PRI	13	166.6125		166.6125		
9. Prepared By (Resource Unit Leader)		Approved By (Planning Section Chief)			Date	Time
Laila Lienesch		Carol O' Bryan			07/24/2021	1600

Division/Group Assignment List (ICS 204 WF)

1. Incident Name:			3.		
Divide Complex-Balsinger			Branch:	Division/Group	
2. Operational Period:			III	T	
Date/Time From: 7/24/2021	Date/Time To: 0600-2100				
4. Operations Personnel					
BRANCH DIRECTOR	Josh Graham		FIELD OPERATIONS	Tyler Van Ormer, Bert Plante (t)	
DIVISION/GROUP SUPERVISOR	Danny Gore, Jesse Holguin (t)		LEAD OPERATIONS	Jeff Schardt	
			PLANNING OPERATIONS	Shawn Nagle, Kevin Grodi (t)	
5. Resources Assigned this Period					
Strike Team / Task Force / Resource Designator	LWD	Leader	Number Persons	Drop Off PT./Time	Pick Up PT./Time
O-20 HEQB	7/27	Tyler Corbin	1	Showdown Spike 0600	Showdown Spike 2100
O-90 HEQB	8/1	Evan Karp	1	Showdown Spike 0600	Showdown Spike 2100
E-47 T4 ENG Castle Mountain	8/1	Blane Fifield	3	Showdown Spike 0600	Showdown Spike 2100
E-2 T5 ENG Belt VFD	7/24	Josh Sederholm	2	Showdown Spike 0600	Showdown Spike 2100
E-10 T6 ENG Bishop Enterprises	7/27	Martin Strait	3	Showdown Spike 0600	Showdown Spike 2100
E-12 T6 ENG Peanut Pie	7/26	Gary Hall-Matson	3	Showdown Spike 0600	Showdown Spike 2100
E-3 T3 DOZ Meadow Creek	7/26	Shawn Heyer	2	Showdown Spike 0600	Showdown Spike 2100
E-52 T2 SKD Grizzly	8/1	Brad Sutton	2	Showdown Spike 0600	Showdown Spike 2100
E-51 T2 SKD Grizzly	8/1	Josh Burden	2	Showdown Spike 0600	Showdown Spike 2100
E-49 T1 FELB	8/1	Jesse Sheryl	2	Showdown Spike 0600	Showdown Spike 2100
E-76 T1 FELB John Stitt Contracting	8/3	John Stitt	1	Showdown Spike 0600	Showdown Spike 2100
E-54 CHIP	8/2	Aaron McCarther	1	Showdown Spike 0600	Showdown Spike 2100
CHIP HLF	Local		1	Showdown Spike 0600	Showdown Spike 2100
E-77 T1 CHIP S&W Disaster Services		Joseph Hatch	1	Showdown Spike 0600	Showdown Spike 2100
E-79 LOG Denboer Logging	8/3	Willie Denboer	1	Showdown Spike 0600	Showdown Spike 2100
E-83 T1 EXCA Wirth	8/3		1	Showdown Spike 0600	Showdown Spike 2100
E-81 T2 DUMP TRK	8/3		1	Showdown Spike 0600	Showdown Spike 2100
E-1 T2 WAT	7/25	Tracy Scott	1	Showdown Spike 0600	Showdown Spike 2100
E-64 T2 WAT RMFS	7/31	Randy Walker		Showdown Spike 0600	Showdown Spike 2100
O-3.62 SOF2	8/5	Larry Holsomback	1	Showdown Spike 0600	Showdown Spike 2100
READ	Local	Cory Gardipee	1	Showdown Spike 0600	Showdown Spike 2100
READ	Local	Justina Dumont	1	Showdown Spike 0600	Showdown Spike 2100
ARCH	Local	James Verzuth	1	Showdown Spike 0600	Showdown Spike 2100

6. Control/Work Assignments:**TASK:** Implement tactics to keep fire West of Belt Park.**PURPOSE:** Ensure fire activity does not established within and East of Belt Park.**END STATE:** Fire activity will be kept West of Belt Park.**7. Special Instructions:**

- **Spike Camp is located at Showdown Ski Resort**
- Minimize impact to the Belt Creek RD
- Adhere to food storage order PACE

PACE: Primary-Hold Fire North of Divide Road

Alternate-Hold Fire North of FR 586 Road

Contingency-Hold fire north of Moose Creek Road FR204 to FR119 to FR586

Emergency-HWY89 to FR119 Sheep Creek Road

Trigger Points Currently for EVACUATION - Tillinghast Creek, FR839, Goblin Gulch for communities to the North and East of the fire.

*****IN THE EVENT OF IWI CONTACT COMMAND (RADIO)*****

8.

Division/Group Communication Summary

Function	Channel	RX Frequency N/W	RXTone/NAC	TX Frequency N/W	TX Tone/NAC	Mode
Command CMD 1	6	173.8125	107.2	168.4750	107.2	
Command CMD 2	7	173.0375	107.2	167.3250	107.2	
Command CMD 3	8	169.8125	107.2	164.6750	107.2	
Tactical TAC 3	3	168.6000	107.2	168.6000	107.2	
Command Medical Big Bald	9	171.5000		164.0000	156.7	
A/G Primary A/G PRI	13	166.6125		166.6125		

9. Prepared By (Resource Unit Leader)

Approved By (Planning Section Chief)

Date

Time

Laila Lienesch

Carol O' Bryan

07/24/2021

1600

Division/Group Assignment List (ICS 204 WF)

1. Incident Name: Divide Complex-Balsinger		3.	
2. Operational Period: Date/Time From: 7/24/2021 Date/Time To: 0600-2100		Branch: III	Division/Group IA

4. Operations Personnel			
BRANCH DIRECTOR	Josh Graham	FIELD OPERATIONS	Tyler Van Ormer, Bert Plante (t)
DIVISION/GROUP SUPERVISOR	Mike Willardson	LEAD OPERATIONS	Jeff Schardt
		PLANNING OPERATIONS	Shawn Nagle, Kevin Grodi (t)

5. Resources Assigned this Period					
Strike Team / Task Force / Resource Designator	LWD	Leader	Number Persons	Drop Off PT./Time	Pick Up PT./Time
O-80 TFLD	7/30	Mike Willardson	1	Showdown Spike 0600	Showdown Spike 2100
E-75 T4 ENG Castle Mountain Fire	8/2	Scott McHenry	3	Showdown Spike 0600	Showdown Spike 2100
E-41 T6 ENG Flame Chasers	8/1	Edwin Hall	3	Showdown Spike 0600	Showdown Spike 2100
E-74 T6 ENG DS Fire	8/2	Billie Smock	3	Showdown Spike 0600	Showdown Spike 2100
E-39 T6 ENG Desert Hill FD	8/2	Jason Sayre	3	Showdown Spike 0600	Showdown Spike 2100
E-40 T6 Green Valley FD	8/3	Mike Carrafa	3	Showdown Spike 0600	Showdown Spike 2100
E-38 T6 ENG Loomis Fire**	8/3	Taylor Easley	3	Showdown Spike 0600	Showdown Spike 2100
E-4 T3 WAT Sterling	7/24	Duane Turk	1	Showdown Spike 0600	Showdown Spike 2100
O-3.62 SOF2	8/5	Larry Holsomback	1	Showdown Spike 0600	Showdown Spike 2100

6. Control/Work Assignments:
TASK: Serve as the primary responding suppression resources to any initial attack within the Temporary Flight Restrictions (TFR) as identified in the Delegation of Authority.
PURPOSE: Keep fire activity within the perimeters of initial attack fires.
END STATE: Fire is at least 90% contained and has not grown in size for one operational period.

- 7. Special Instructions:**
- Stage at Showdown Ski Resort
 - E-4 WAT3 Sterling will stage at Helibase
 - ** E-38 ENG Loomis Fire on loan to American Fork
- ***IN THE EVENT OF IWI CONTACT COMMAND (RADIO)*****

8. Division/Group Communication Summary						
Function	Channel	RX Frequency N/W	RXTone/NAC	TX Frequency N/W	TX Tone/NAC	Mode
Command CMD 1	6	173.8125	107.2	168.4750	107.2	
Command CMD 2	7	173.0375	107.2	167.3250	107.2	
Command CMD 3	8	169.8125	107.2	164.6750	107.2	
Tactical TAC 2	2	168.2000	107.2	168.2000	107.2	
Command Medical Big Bald	9	171.5000		164.0000	156.7	
WG Primary A/G PRI	13	166.6125		166.6125		

9. Prepared By (Resource Unit Leader) Laila Lienesch	Approved By (Planning Section Chief) Carol O' Bryan	Date 07/24/2021	Time 1600
---	--	--------------------	--------------

Division/Group Assignment List (ICS 204 WF)

1. Incident Name:			3.			
Divide Complex-Balsinger			Branch: III	Division/Group Night Shift		
2. Operational Period:						
Date/Time From: 7/25/2021 1800	Date/Time To: 7/26/2021 1000					
4. Operations Personnel						
BRANCH DIRECTOR	Josh Graham		FIELD OPERATIONS	Tyler Van Ormer, Bert Plante (t)		
DIVISION/GROUP SUPERVISOR			LEAD OPERATIONS	Jeff Schardt		
			PLANNING OPERATIONS	Shawn Nagle, Kevin Grodi (t)		
5. Resources Assigned this Period						
Strike Team / Task Force / Resource Designator	LWD	Leader	Number Persons	Drop Off PT./Time	Pick Up PT./Time	
O-17 TFLD(t)	7/28	Jason O'Neill	1	Showdown Spike 1800	Showdown Spike 1000	
E-40 ENG6 Green Valley FD	8/3	Mike Carrafa	3	Showdown Spike 1800	Showdown Spike 1800	
E-41 ENG6 Flame Chasers	8/1	Edwin Hill	3	Showdown Spike 1800	Showdown Spike 1800	
E-3 DOZ3 Meadow Creek	7/26	Shawn Heyer	1	Showdown Spike 1800	Showdown Spike 1800	
6. Control Operations/Work Assignments:						
Task: Monitor and implement tactics to hold containment lines during nighttime hours Purpose: Ensure daytime tactics implemented continue to mitigate any threats End State: Fire will be kept within the containment lines						
7. Special Instructions:						
IN THE EVENT OF IWI CONTACT COMMAND (RADIO)						
8. Division/Group Communication Summary						
Function	Channel	RX Frequency N/W	RXTone/NAC	TX Frequency N/W	TX Tone/NAC	Mode
Command CMD1	6	173.8125	107.2	168.4750	107.2	
Command CMD2	7	173.0375	107.2	167.3250	107.2	
Command CMD 3	8	169.8125	107.2	164.6750	107.2	
Tactical TAC 3	3	168.6000	107.2	168.6000	107.2	
Command Medical Big Bald	9	171.5000		164.0000	156.7	
A/G Primary A/G PRI	13	166.6125		166.6125		
9. Prepared By (Resource Unit Leader)			Approved By (Planning Section Chief)		Date	Time
Melonie Sellers			Carol O'Bryan		7/24/2021	1900

INCIDENT NAME: American Fork
OPS PERIOD DATE: July 25, 2021
START TIME: 0800
END TIME: 2000
Sunrise: 0557
Sunset: 2102

3. REMARKS (Safety Notes, Hazards, and Air Operations Special Equipment, etc.):
 Hazards – Poor Visibility due to smoke, anticipate general and fire aviation traffic. Use caution when utilizing non-towered airports. See and Avoid.
 Helicopter requests can be made directly to the helibase via Command 1 for Ellis & Balsinger, requests from American Fork should use Sunlight repeater.

PERSONNEL	NAME	PHONE #	FREQUENCIES	AM	FM	FIXED-WING- Type/ Make-Model/ N#/ Base
AOBD	Tim Elder	863-243-1438 863-610-0096	A/G Ellis		168.7375	AIRTANKERS – Order through Air Attack if on scene, otherw: through AOBDD.
ASGS (T)	Brian Butler	970-946-8068	A/G Balsinger - A/A	125.125	166.6125	LEAD PLANES- Available at Helena
HEBM	John Nobles	239-777-8455	A/G American Fork - A/A TFR/FW - A/A RW	119.100 128.250	169.1500	AERIAL SUPERVISION- Available at Helena
HEBM (T)	Josh Bardwell	936-546-1915				
ATGS	Steve Little	828-778-2077				SEATS- Available through Great Falls Dispatch

HELICOPTERS

FAA N#	T Y	MAKE/ MODEL	BASE	START	AVAIL	REMARKS	FAA N#	T Y	MAKE/ MODEL	BASE	START	AVAIL	REMARKS
N948CH	1	CH-47	7S6	0800	0900	R1 Prepo	N406RG	1	Puma	HLN	0800	0900	R1 Prepo
N353RC	2	UH-1H	7S6	0800	0900	R1 Prepo	N4247V	2	58T	HLN	0800	0900	R1 Prepo
N210MA	2	Bell 210	7S6	0800	0900	R1 Prepo	N401HQ	3	AS350B3	HLN	0800	0900	Forest Ship

TASK/MISSION/ ASSIGNMENT (Type/ function includes: Air Tactical, Retardant, Recon, Personnel Transport, Bucket Operations, SAR, etc.

TYPE/FUNCTION	NAME OF PERSONNEL OR CARGO (If applicable) or instructions for tactical aircraft	MISSION START	FLY FROM	FLY TO
Recon	As Requested			
Bucket Support / Supply Missions	As Requested			
Personnel Transport	As Requested			
Aerial Supervision	As Requested			

HEALTH AND SAFETY MESSAGE

INCIDENT: Divide Complex/American Fork

DATE: July 25, 2021

Major Hazards & Risks: Fire Behavior, Personal Hygiene

Fire Behavior: *Today's fire behavior will be at Red Flag conditions. Potential for aggressive fire behavior. Identify escape routes and position vehicles for prompt movement if needed. Plan ahead to prevent transports and equipment from becoming a road block. Develop trigger points to reassess your mission and tactics.*

Hygiene: *What diseases are caused by poor personal hygiene?*

Gastroenteritis, diarrhea, pneumonia, trachoma, skin infections, Covid-19.

And Did You Know?

Phones can carry: E. coli, as well as influenza and MRSA.

Bacteria count per sq. inch on common items.

Key boards and mouse- 79,000

Bathroom faucet- 50,000

Mobile phone- 11,000

Dorr knob- 8,600

Toilet seat-1,200

Good personal hygiene is one of the easiest, most effective ways to protect yourself and others from many illnesses. Wash your hands regularly, especially before eating food after going to the toilet, and if you have been around someone who is coughing or has a cold. Consider fist-bump instead of shaking hands.



Frequently wash your hands with soap and water for at least 20 seconds. If soap and water aren't available, use a hand sanitizer that contains at least 60% alcohol. Avoid touching your eyes, nose and mouth. (Mayoclinic.org)



15. WIND INCREASES AND/OR CHANGES DIRECTION

Divide Complex / American Fork - Sunday, July 25, 2021

8. Location	9. Hazard	6. Control or Abatement Action (Engineering, Administrative, PPE, Avoidance, Education, etc)
All	Helicopter Operations	<ul style="list-style-type: none"> ~ Ensure positive communication with all air resources. ~ Don't plan on air resources for medical transport or resupply. ~ Follow "Aviation Watch-Out Situations" IRPG Pg 46. ~ Refer to "Directing Bucket or Retardant Drops" IRPG Pg 58 . ~ Refer to "Aircraft Mishap Response Procedure" IRPG Pg 62. ~ Stay clear of all bucket drops when suppression actions are in place and allow 1 minute prior to re-entry. ~ Monitor A-G communications.
All	Extreme Fire Behavior	<ul style="list-style-type: none"> ~ Share weather observations with all personnel assigned to division. ~ Establish "Trigger Points" to withdraw. ~ Use "Risk Management" process prior to engaging in suppression actions IRPG Pg 1. ~ Refer to "Common Denominators of Fire Behavior Tragedy Fires" IRPG Pg 5. ~ Refer to "Alignments & Patterns for Dangerous Fire Behavior" IRPG Pg 73
All	Fireline Hazards	<ul style="list-style-type: none"> ~ Refer to "Fireline Location" considerations, IRPG Pg 84 ~ Do not work directly above or below personnel during firing and mop-up operations. ~ Watch for falling and rolling debris on steep slopes. ~ Alert crew personnel of rolling debris by yelling to affected individuals. ~ Position debris that could roll vertically on slope. ~ Avoid stepping over debris that could roll by walking around object. ~ Avoid radiant heat by wearing appropriate PPE correctly. ~ Flag and isolate all HAZMAT and alert all personnel working in Division. ~ Follow WUI recommendations, IRPG Pg 12.
All	Heat Related Illness (HRI)& Dehydration	<ul style="list-style-type: none"> ~ Refer to Heat Related Illness information, IRPG Pg 109 ~ Drink Fluids throughout operational period (6-8 qts/shift). ~ Maintain water/electrolyte ratio of 3 to 1. ~ Carry extra water on line and cache water at drop points. ~ Take Frequent breaks, minimum of 10 minutes every hour. ~ Allow out of area resources time to acclimatize before expecting peak performance.
All	Hazard Trees	<ul style="list-style-type: none"> ~ Follow "Hazard Tree Safety" guidelines, IRPG page 22. ~ Post lookouts, or use a spotter in mop-up areas with personnel. ~ Don't park vehicles or take breaks in high concentrations of hazard trees. ~ Establish trigger points for disengagement during high wind events. ~ Remember that the hazard zone extends a minimum of 2 1/2 tree heights.
All	Chain Saw Operations	<ul style="list-style-type: none"> ~ Follow "Hazard Tree Safety" guidelines, IRPG Pg 22 ~ Follow "Procedural Felling Operations" IRPG Pg 85. ~ Look up, Look down, Look around for hazard tree indicators. ~ Only fell and buck trees within your expertise, and training. ~ Do not fall trees during high wind events. ~ Ensure proper use of all required PPE.

All	Heavy Equipment Operations	<ul style="list-style-type: none"> ~ Refer to "Working with Heavy Equipment" IRPG Pg 86 ~ Ensure communications are established with operators. ~ Use hand signals if other communications are unavailable. ~ Maintain a 300 feet exclusion area around equipment and increase it to 1 1/2 times tree height when in timber. ~ Use a spotter when backing. ~ Avoid working below heavy equipment. ~ Brush Chippers : Ensure that Job Hazard Analysis are reviewed and signed by all crew members working with or around them.
All	Structure Protection & HAZMAT	<ul style="list-style-type: none"> ~ Review "Wildland Urban Interface Firefighting" considerations, IRPG Pg 12-16 ~ Use "Structure Assessment" checklist, IRPG Pg 13 ~ Refer to "Structure Hazard Marking System" IRPG Pg 41 ~ Follow "HAZMAT Incident Operations" IRPG Pg 36
All	Driving & Traffic	<ul style="list-style-type: none"> ~ Practice "Defensive Driving" techniques traveling on all roads and city streets. ~ Use spotters when backing. ~ Always use headlights. ~ Yield to pedestrians, wildlife and livestock. ~ Observe posted speed limits. ~ Use the 3 second rule for following distance when driving. ~ Use chock blocks, turn wheels into hill. ~ Avoid distractions (eating, cell phones, radio). ~ Ensure that windshields are kept clean of dust and bugs.
All	Spike Camp	<ul style="list-style-type: none"> ~ Keep a clean camp. ~ Ensure communications are in place. ~ Review and observe "Line Spike" considerations, IRPG Pg. 95
All	ATV/UTV use	<ul style="list-style-type: none"> ~ Ensure equipment is inspected and safe to use. ~ Restrict UTV's to max width of 50" on ATV trails due to width and severe out sloped conditions. ~ Ensure operator is trained and certified to operate. ~ Ensure operator has proper PPE according to the Redbook and/or RMA. ~ Question if it is mission critical.
All	Wildlife & Livestock	<ul style="list-style-type: none"> ~ Watch out for wildlife & livestock inside fire area and along roadways. ~ Clean up all food and trash during each operational period. ~ Store all food in bear proof containers or in vehicles. ~ Slowly back away from any wildlife that you encounter.
All	Mop-up & Suppression Repair	<ul style="list-style-type: none"> ~ Do not work above or below personnel during rehab/mop-up operations. ~ Alert crew personnel of rolling debris by yelling to affected individuals. ~ Position debris that could roll vertically on slope. ~ Wear eye protection.

COVID Mitigations and Screening Tool



Maintain Situational Awareness of The Fire Environment: 10 & 18, LCES

- Monitor each other, watch for symptoms (Firefighter Health Screening Tool).
- Never share PPE, UTV & flight helmets, radios, or other equipment
- Implement daily decontamination procedures of apparatus and equipment
- Adjust operational periods to allow for additional COVID-19 logistics.
- Plan for overnight lodging/camping/feeding scenarios that maintain separation from other fire personnel and community

WILDLAND FIRE COVID-19 SCREENING TOOL

Today or in the past 24 hours, have you had any of the following symptoms¹?

Symptom
Cough more than expected?
Shortness of breath or difficulty breathing?
Fever? Chills?
Muscle pain, outside your normal for firefighting?
Sore throat?
New loss of taste or smell?
Fatigue, outside your normal for firefighting?
Headache, outside your normal for firefighting?
Congestion or runny nose, outside your normal for firefighting?
Nausea or vomiting
Diarrhea
<i>* Take temperature with no-touch thermometer, if available *</i>

MEDICAL PLAN (ICS 206 WF)

Incident/Project Name	1. Operational Period
Divide Complex/American Fork	Day Shift / Night Shift July 25, 2021 1800 - July 26, 2021 1000

2. Ambulance Services			
Name	Complete Address	Phone & EMS Frequency	Advanced Life Support (ALS) Yes No
Meagher County Volunteer Ambulance	White Sulphur Springs, MT	406-547-3397 or 911	No
Belt Ambulance (Balsinger Fire Response Area)	Belt, MT	911	No

3. Air Ambulance Services		
Name	Phone	Type of Aircraft & Capability
Mercy Flight (Rotor & Fixed Wing)	800-972-4000	Air Ambulance, NVG Capable. (Use TAN Channel 15 155.3400 for contact with helicopter) For Fixed Wing Transports -Ambo will transport to White Sulphur Springs Airport
Life Flight Network	800-232-0911	Air Ambulance, NVG Capable. (Use TAN Channel 15 155.3400 for contact with helicopter)
Two Bear Rotor	406-758-5610	Rotor- Bell 429 Hoist Capable- NVG Capable. Must be ordered as Medical Transport

4. Hospitals								
Name Complete Address	GPS Datum – WGS 84 Coordinate Standard Degrees Decimal Minutes DD° MM.MMM' N - Lat DD° MM.MMM' W - Long		Travel Time		Phone	Helipad Yes No		Level of Care Facility
	Lat:	Long:	Air	Gnd		Yes	No	
Mtn View Medical Center 16 West Main White Sulphur Springs, MT	N 46° 32.870	W 110° 54.396	10 Min	40 Min	406-547-3321	X		Stabilize & Transfer
St Peters Health 2475 E Broadway St Helena, MT	N 46° 34.939	W 111° 59.764	20 Min	60 Min	406-442-2480	X		Area Trauma Center
Benefis Health System 1101 26 th St S Great Falls, MT	N 47° 29.510	W 111° 15.588	30 Min	120 Min	406-543-7271	X		Level 2 Trauma Center
Univ. Of Utah Health 50 N Medical Dr. Salt Lake City, UT	N 40° 46.361	W 111° 50.240	90+ Min	NA	801-581-2700	X		Designat ed Burn Center

5. Division Branch Group	Area Location Capability	
DIVISION I Balsinger	EMS Responders & Capability:	EMTF Emma Kashian (Alpha) EMPF K Willie & EMTF A MacArthur AMBO 1
	Equipment Available on Scene:	4x4 Vehicle BLS Kit & 4x4 ALS Ambo
	Medical Emergency Channel:	Big Baldy Channel 9
	ETA for Ambulance to Scene:	
	Air:	25-60 Minutes Including Spin Up Time
	Ground:	30 Minutes to Spike 80 Minutes to Fire
	Approved Helispot:	H1
	Lat:	46.51.497
Long:	110.40.703	

DIVISION T Balsinger	EMS Responders & Capability	
	Equipment Available on Scene:	
	Medical Emergency Channel:	
	ETA for Ambulance to Scene:	
	Air:	25-60 Minutes Including Spin Up Time
	Ground:	30 Minutes to Spike 80 Minutes to Fire
	Approved Helispot:	
	Lat:	
Long:		

MEDICAL PLAN (ICS 206 WF)

DIVISION Q Ellis	EMS Responders & Capability	
	Equipment Available on Scene:	
	Medical Emergency Channel:	
	ETA for Ambulance to Scene:	
	Air:	
	Ground:	
	Approved Helispot:	
	Lat: Long:	
DIVISION E Ellis	EMS Responders & Capability	
	Equipment Available on Scene:	
	Medical Emergency Channel:	
	ETA for Ambulance to Scene:	
	Air:	
	Ground:	
	Approved Helispot:	
	Lat: Long:	
American Fork	EMS Responders & Capability	EMTF Gabriel Mizrahi , EMTF Wendy Conway
	Equipment Available on Scene:	BLS Ambulance
	Medical Emergency Channel:	Channel 2 (sunlight repeater)
	ETA for Ambulance to Scene:	
	Air:	25-60 Minutes Including Spin Up Time
	Ground:	5-25 Min dependent on location
	Approved Helispot:	
	Lat: Long:	46.14.690 110.10.650
ICP	EMS Responders & Capability	Sherri McDougal MEDL(t)
	Equipment Available on Scene:	100 Man Kit
	Medical Emergency Channel:	
	ETA for Ambulance to Scene:	
	Air:	25-60 Minutes Including Spin Up Time
	Ground:	5-25 Min dependent on volunteer staffing
	Approved Helispot:	
	Lat: Long:	

6. Prepared By (Medical Unit Leader)	7. Date/Time	8. Reviewed By (Safety Officer)
Sherri McDougal, MEDL (t)	07/24/21 07:47 PM	ISI Paul Churchill SOF2

Overnight Medical Incidents will be relayed thru Big Baldy Channel 9 or Monument Channel 10. Please note Dispatch Response is shared overnight and will be initiated from Great Falls or Helena during overnight hours. Complete Medical Incident Report (8 line) per process with responding dispatch center.

American Fork medical incidents will relay through Channel 2 (Sunlight repeater) and response will be initiated from Great Falls. After 21:00, need to call Great Falls dispatch @ 406-731-5300

INCIDENT RADIO COMMUNICATIONS PLAN (ICS 205)

Controlled Unclassified Information//Basic

1. Incident Name:		2. Date/Time Prepared:		3. Operational Period:		Date/Time To:					
American Fork		07/24/2021 1600		SUN		07/25/2021 2100					
4. Basic Radio Channel Use:											
Zone Group	Ch #	Function	Channel Name/Trunked Radio System Talkgroup	Assignment	RX Freq	RX Tone/NAC	TX Freq	TX Tone/NAC	Mode (A,D, or M)	Remarks	
2	1	CMD	CMD 4		169.7500	107.2	167.1000	107.2	A		
2	2	CMD	SUNLIGHT		171.5000		164.0000	107.2	A		
2	3	Tactical	RED	DIV A	154.0700		154.0700	131.8	A		
2	4	Tactical	COMMON USE 1	DIV M	168.6125		168.6125	156.7	A		
2	5	Tactical	COMMON USE 2	DIV P	163.7125		163.7125	146.2	A		
2	6	Tactical	LCNF TAC		166.9875		166.9875	114.8	A		
2	7	Tactical	YELLOW		151.2200		151.2200	110.9	A		
2	8	Tactical	HFDIR		171.1375		171.1375	107.2	A		
2	9	Tactical	MGHR FIRE 1		154.4000		154.4000	100.0	A		
2	10	RPT	CASCADE LAW		154.7700		155.5800	151.4	A		
2	11	Tactical	MEAGHER DES S		155.0250		155.0250	107.2	A		
2	12	Tactical	MGHR DES RPTR		155.0250		158.7750	107.2	A		
2	13	Air Ground	NIFC A/G		169.1500		169.1500		A	NIFC Air to Ground	
2	14	Air Ground	A/G 52		168.3875		168.3875		A	Local Air to Ground	
2	15	Medivac	Tan		155.3400		155.3400	156.7	A	Air Ambulance	
2	16	AIR GUARD	AIR GUARD		168.6250		168.6250	110.9	A		
5. Special Instructions: All Medical calls use GREAT FALLS DISPATCH and call back to Communication 201-401-6808 to initial IWI. Channel 1 programmed for future use, NOT IN USE AT THIS TIME.											
6. Prepared By				Name: SHANNON HERRING				Signature:		Date/Time: 07/24/21 1600	
ICS 205				IAP Page				Command 4,			

INCIDENT RADIO COMMUNICATIONS PLAN (ICS 205)

Controlled Unclassified Information//Basic

1. Incident Name: Divide Complex		2. Date/Time Prepared: Date: 07/24/2021 Time: 1600		3. Operational Period: Date/Time From: 07/25/2021 0600		Date/Time To: 07/25/2021 2100				
4. Basic Radio Channel Use:										
Zone Group	Ch #	Function	Channel Name/Talked Radio System Talkgroup	Assignment	RX Freq	RX Tone/NAC	TX Freq	TX Tone/NAC	Mode (A,D, or M)	Remarks
1	1	Tactical	Tac 1	Div I "Balsinger"	168.0500	107.2	168.0500	107.2	A	Division India "Balsinger"
1	2	Tactical	Tac 2	Div E "Ellis"	168.2000	107.2	168.2000	107.2	A	Division Echo "Ellis" Initial
1	3	Tactical	Tac 3	Div T "Balsinger"	168.6000	107.2	168.6000	107.2	A	Attack Division Iango "Balsinger" Night Shift
1	4	Tactical	Tac 4	Structure "Balsinger"	166.7250	107.2	166.7250	107.2	A	Structure Division "Balsinger"
1	5	Tactical	Tac 5	Div Q "Ellis"	166.7750	107.2	166.7750	107.2	A	Division Quebec "Ellis" Division
1	6	Command	CMD1	Div U "Balsinger"	173.8125	107.2	168.4750	107.2	A	Uniform "Balsinger" Air Ops for "Balsinger" & "Ellis"
1	7	Command	CMD2	All Division	173.0375	107.2	167.3250	107.2	A	Probyrv L.O. Showdown / Night Shift
1	8	Command	CMD3	All Division	169.8125	107.2	164.6750	107.2	A	Monument Mtn / Night Shift
1	9	Command	Big Bald	All Division	171.5000		164.0000	196.7	A	USFS Dispatch Big Baldy "Balsinger"
1	10	Command	Monument	All Division	171.5000		164.0000	103.5	A	USFS Dispatch Monument
1	11	Tactical	Yellow		151.2200		151.2200		A	
1	12	Tactical	Red		154.0700		154.0700		A	
1	13	Air Ground	A/G PRI		166.6125		166.6125		A	BALSINGER A/G
1	14	Air Ground	A/G SEC		168.7375		168.7375		A	ELLIS A/G
1	15	Medivac	Tan		155.3400		155.3400	156.7	A	Air Ambulance
1	16	AIR GUARD	AIR GUARD		168.6250		168.6250	110.9	A	
5. Special Instructions: Use Human Repeater When Necessary. All Medical calls through Command										
Divide Communications 201-401-6806										
6. Prepared By										Signature:
(Communications Unit Leader)										Date/Time: 07/24/21 1600
ICS 205										

Weed Wash



Mandatory when:

- Checking in
- Moving between fires
- Demob

Located 1.3 miles west of US 89 on Luppold Rd (AKA Cemetery Rd).

Shower Available

Location: The Lodge in White Sulphur Springs

Address: 701 6th Avenue SW

Get with your division to schedule a rotation in to use the shower.

The Lodge will provide a towel, but crew members must provide their own soap and shampoo.

Hours are flexible throughout the day and late evening from 0800-2200

Call Amy@406-899-0077 when you get cell service to let her know how many crew members are coming, both Female and Male.

Complete the sign in sheet when you get there. You will need to provide RO# and # of personnel. Do not pay for the shower.

Finance

CTRs/Shift Ticket – Please document what division you are working on in the comment section of each CTR or Shift Ticket. This will help us with cost share information on the fire.

If you spend time working on a fire other than the fire you were resource ordered for, please document that time on the CTR.

Example 1: If your resource order says the Divide fire and you work all day on the American Fork fire, write in the comments that you worked that shift on the American Fork fire.

Example 2: If you were ordered for the American Fork fire and you work from 8 am until 11 am on the Divide fire, you will need to write divide fire in the remarks column for those hours.

Document reason for Hazardous Pay on CTR.

Last working day – please contact finance via email two days prior to your demob day.

2021.divide.finance@firenet.gov

2021.americanfork.finance@firenet.gov

Finance Remote Processing Procedures

To the right is access to electronic Finance forms. You can access them via the QR code or the URL. On each form are four buttons PRINT, RESET, SAVE and EMAIL. You can complete these forms on your cell phone, tablet or laptop. They are Adobe PDF forms so you will need a PDF reader app on your device. The forms were created on a laptop so the commands in your cell phone and tablet do not allow for the Save and Print functions to work. You will need to use your app's functionality to Save or Print.

Once you have completed the appropriate form for your resource please email to your supervisor for approval.

Supervisors can use their app to apply a signature or just type /s/ your name on the approval line. After approving please email the approved form back to the resource for their record and to the correct finance email:

2021.americanfork.finance@firenet.gov

2021.divide.finance@firenet.gov

Resources: Please send photos or electronic copies of Casual hire forms, contracts, Cooperative agreements, Vehicle inspection, Manifests and resource orders to the correct finance email:

2021.americanfork.finance@firenet.gov

2021.divide.finance@firenet.gov

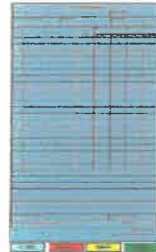

Crew Time
Report

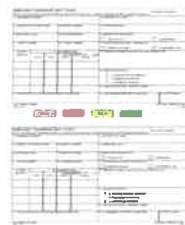

Shift Ticket



Emergency Fuel
and Oil Ticket



General
Message



Human Resource Message

The mission of the Gold Team is to safely, effectively and efficiently manage the Divide Complex and American Fork Fire by maintaining a team of skilled and productive personnel. During this incident we will strive to successfully complete our mission and achieve our objectives while creating a positive, drug and alcohol free work environment for all assigned incident personnel. Consumption of drugs that alter decision making abilities, such as marijuana and alcohol, is prohibited while assigned to the incident.

The Gold Team fully supports EEO and will not tolerate sexual harassment or any form of discrimination!

All inappropriate behavior will be dealt with promptly. Disciplinary action and reporting back to an individual's home unit will be initiated as necessary.

Please report any incidents of inappropriate behavior to your supervisor, Marty Bentley or myself immediately.

Deborah Beard, Incident Commander



TRAINING MESSAGE

**As of 24th e-ISuite show that there are 25 TRAINEES ordered to this Incident.
However, only 8 have checked in with the Incident Training Specialist**

Check-in – If you have a position task book (PTB), please scan the QR code or click the link below to initiate the check-in process with the Incident Training Specialist. Please complete the form in its entirety. Upon completion, at your earliest convenience, **please email a copy of your qualification card and position task book cover to Al Hoke at ahoke@gfc.state.ga.us.**

For your convenience, an electronic ICS-225 or ICS-226 and Evaluation Record will be sent to you after you complete the check-in process. Electronic Evaluation Records, Trainee Data Forms can also be provided.



<https://forms.office.com/q/25cqnByg71>

Demob – In order to receive credit for your assignment, you must close out with the Incident Training Specialist prior to departure.

Close out requirements include:

1. Ensure your trainer(s)/evaluator(s) has/have initialed completed tasks in your PTB;
2. Obtain an Incident Performance Rating (please sign in the appropriate block at the bottom of the form);
3. Obtain an Evaluation Record;
4. If evaluator initialed #1 on your Evaluation Record, ensure he/she signs as final evaluator (located on the backside of your PTB cover page);
5. Email all documentation (including item #4, when appropriate) to ahoke@gfc.state.ga.us;
6. Please scan the QR code or click the link below to complete the Incident Trainee Exit Interview with the Incident Training Specialist.



<https://forms.office.com/a/vatU5x4Cch>



Southern Area Incident Management Gold Team Fire Information

[Divide Complex-Balsinger Fire Information - InciWeb the Incident Information System \(nwcg.gov\)](#)

[Divide Complex-Ellis Fire Information - InciWeb the Incident Information System \(nwcg.gov\)](#)

[American Fork Fire Information - InciWeb the Incident Information System \(nwcg.gov\)](#)

[Helena-Lewis and Clark National Forest - Home | Facebook](#)

[Custer Gallatin National Forest - Home | Facebook](#)

[Helena-Lewis and Clark National Forest - Home \(usda.gov\)](#)

[Custer Gallatin National Forest - Home \(usda.gov\)](#)

Fire Information Line: **406-272-6349** (8 a.m. – 8 p.m.)

We are guests in this area. Be aware that photos posted to personnel accounts may contain sensitive information. Send all photos through Information Officer to ensure they are appropriate and represent the Gold Team and our partners well. Personal protective equipment is required in any photos that will be utilized to tell the story of the fire.

American Fork



Divide Complex



SUBMIT YOUR PHOTOS & VIDEOS

Tentative DEMOB List

Divide Complex and American Fork

DEMOB DATE	NUMBER	RESOURCE	TYPE	TRAVEL METHOD
07/25/2021	E-1	LEVIATHAN, INC.	WTS2	POV
07/25/2021	E-4	TURK WATER	WTS3	POV
07/25/2021	E-21	OUTBACK FIREFIGHTING, INC.	ENG6	POV
07/25/2021	O-36	GOLDMAN, RICH	EMTF	POV
07/26/2021	E-6	PARK COUNTY RURAL FIRE	WTS2	AOV
07/26/2021	O-2	QUICK, MASON V	TFLD	AOV
07/27/2021	E-3	MEADOW CREEK CONTRACTING, LLC	DOZ3	POV
07/27/2021	E-10	BISHOP, MERVIN - T6 - D36735	ENG6	POV
07/27/2021	E-12	PEANUT PIE ENT.	ENG6	POV
07/27/2021	E-13	PEANUT PIE ENT.	ENG6	POV
07/27/2021	E-34	WINDSOR-SEVERANCE FPD	ENG6	AOV
07/27/2021	O-31	JAMISON GENERAL LAND MNGMT., INC	FMOD	AOV

If you are on this list in error, or not on the list, notify your incident supervisor so they can notify Demob.

On your demob date you will need to turn in supplies, radios, and get vehicle/equipment inspected and **WEED WASHED**. Stop by ICP to see Demob and Finance for close out. Call Jeff DeMatteis, DMOB at 937-506-6181 if you have questions.

IAP Map

Divide Complex American Fork Fires

Divide Complex
MTHLFF005079
July 25, 2021 Day



11,829 acres at 7/24/2021



Incident Command Post



Wildfire Daily Fire Perimeter



E Robertson GIS
7/24/2021 1956

Acres from IR and GPS

North American 1983 Datum, Lat/Long Grid

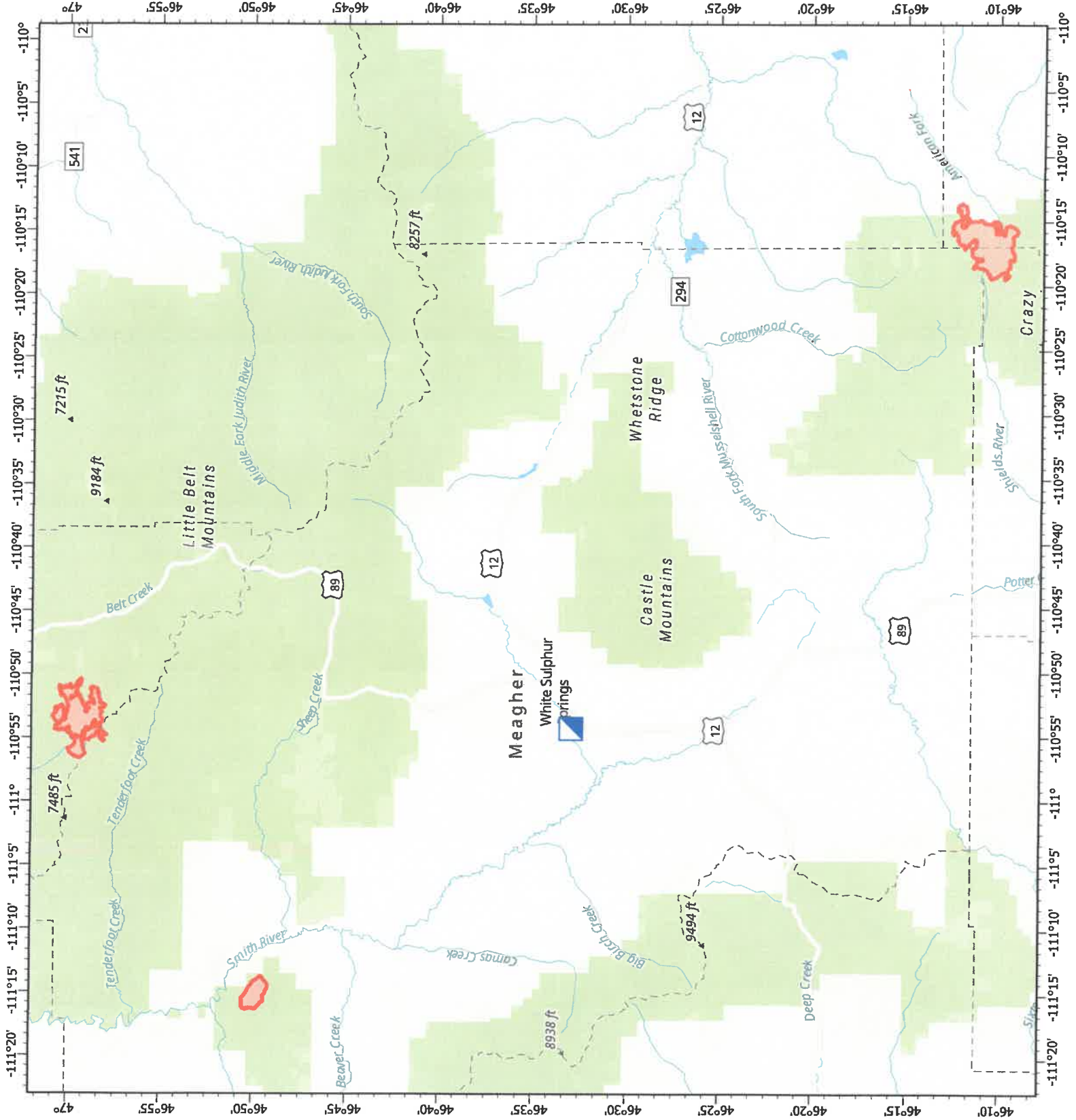

PHONE LIST - GOLD TEAM - 07242021

Position	Name	Phone Number	Position	Name	Phone Number
COMMAND			PLANNING		
Incident Commander	Debbie Beard	850-524-9966	Chief	Carol O'Bryan	903-263-8704
Incident Commander	Marty Bentley	423-584-1682	Chief	Thomas Barrett	478-550-6372
Incident Commander (t)	Michael Cheek	828-231-2691	Chief	Jessica Hollingsworth	601-966-0331
Liaison Officer	Michael Wright	970-819-2890	Chief (t)	Kelly Russell	850-294-8400
Liaison Officer (t)	Bobby Claybrook	859-490-0653	Resource Unit Leader	Melonie Sellers	601-508-8997
Liaison Officer (t)	Jeffrey Gardner	706-260-6296	Resource Unit Leader	Lalia Lienesch	541-760-1484
Covid Coordinator/Liaison (t)	Bradley Cooper	318-451-5074	Resource Unit Leader (t)	Jocelyn Howell	214-934-0138
Public Information Officer	Michelle Burnett	803-920-6167	Status Check-In Recorder (t)	Paula Hensley	606-275-2140
Public Information Officer	Andrew Gray	850-797-4824	Situation Unit Leader	Christopher Evans	928-273-4203
Public Information Officer (t)	Brook Smith	865-603-5217	Incident Technology Supt Splst	James Ehrlich	423-779-4731
Public Information Officer (t)	Tricia Boles	606-627-5398	Incident Technology Supt Splst	Rusty Brown	478-973-6231
Public Information Officer (t)	Cathryn Dowd	828-412-1521	Incident Technology Supt Splst	Kevin Curry	732-684-2999
Public Information Officer (t)	Ray Butler	865-250-8980	Incident Technology Supt Splst (t)	Jeremy Albright	931-267-2081
Public Information Officer (t)	Emily Cleaver	270-350-8103	IMET	Cory Mottice	330-703-7545
Safety Officer	Paul Churchill	843-259-9884	GIS Specialist	Gregg Slezak	518-705-7472
Safety Officer	Richard Kelley	850-447-1344	Fire Behavior Analyst	Kelly Cagle	336-302-0343
Safety Officer	Larry Holsomback	706-280-4716	Demob	Jeff DeMatteis	601-415-9080
Safety Officer (t)	Jeffrey Henderson	479-518-3162	Training Specialist	Al Hoke	678-232-7107
			READ (Lead)	Justina Dumont	315-380-4196
OPERATIONS			READ	Cory Gardpe	406-241-0360
Chief	Jeff Schardt	706-280-5498	READ	Randy Scarlett	406-641-0241
Chief	Tyler Van Ormer	540-236-8478	READ	James Verzuth	
Chief	Shawn Nagle	662-231-4024			
Chief	Loy Elam	336-467-7254	LOGISTICS		
Chief	Josh Graham	501-545-3088	Chief	James Cople	620-899-1135
Chief	Bert Plante	732-904-5935	Chief	James Aldridge	919-636-2471
Chief (t)	Kevin Grodi	775-385-0098	Supply Unit Leader	Lemuel Cooksey	850-508-9097
DIVS	Greg Salansky	321-408-2728	Communications Unit Leader	George Rosenthal	936-707-1832
DIVS	Steve Gray	770-655-8002	Communications Unit Leader (t)	Shannon Herring	470-201-9582
DIVS	Matthew Johnson	870-415-0185	Ordering Manager	Sherri Kite	850-209-2150
DIVS	Danny Gore	478-456-8516	Ground Support Unit Leader	Todd Waller	501-337-6308
DIVS	Matthew Moe	928-220-0043	Equipment Manager	Chad Wiley	963-546-1943
			Medical Unit Leader	Tim Exline	727-243-4144
AIR OPERATIONS			Medical Unit Leader (t)	Sherri McDougal	208-803-2026
Air Operations Branch Director	Tim Elder	863-243-1438	Food Unit Leader	Shannon Williams	850-838-6715
Air Tactical Group Supervisor	Steve Little	828-778-2077	Receiving & Distribution	Leigh Ostin	352-445-1366
Helibase Manager	John Nobles	239-777-8455	Receiving & Distribution	Donnie Norvell	254-242-8692
Helibase Manager (t)	Joshua Bardwell	936-546-1915	Security Manager	Sasha Herrin	239-300-5755
			Security Manager	Greg Blanks	912-210-3976
			Security Manager	Sean Waggoner	202-527-2639
FINANCE					
Chief	Reggie Lanier	912-314-1085			
Chief (t)	Jason Gillis	912-314-9233			
Time Unit Leader	Laura Wilson	765-427-7564			
Cost Unit Leader	Marlene Hudson	850-570-5478			
Comp/Claims	Terri McDonald	352-454-5385			

MEDICAL PLAN (ICS 206 WF)

Controlled Unclassified Information//Basic

Medical Incident Report

FOR A NON-EMERGENCY INCIDENT, WORK THROUGH CHAIN OF COMMAND TO REPORT AND TRANSPORT INJURED PERSONNEL AS NECESSARY.

FOR A MEDICAL EMERGENCY: IDENTIFY ON SCENE INCIDENT COMMANDER BY NAME AND POSITION AND ANNOUNCE "MEDICAL EMERGENCY" TO INITIATE RESPONSE FROM IMT COMMUNICATIONS/DISPATCH.

Use the following items to communicate situation to communications/dispatch.

1. CONTACT COMMUNICATIONS / DISPATCH (Verify correct frequency prior to starting report)

Ex: "Communications, Div. Alpha. Stand-by for Emergency Traffic."

2. INCIDENT STATUS: Provide incident summary (including number of patients) and command structure.

Ex: "Communications, I have a Red priority patient, unconscious, struck by a falling tree. Requesting air ambulance to Forest Road 1 at (Lat./Long.) This will be the Trout Meadow Medical, IC is TFLD Jones. EMT Smith is providing medical care."

Severity of Emergency / Transport Priority	<input type="checkbox"/> RED / PRIORITY 1 Life or limb threatening injury or illness. Evacuation need is IMMEDIATE <i>Ex: Unconscious, difficulty breathing, bleeding severely, 2^o - 3^o burns more than 4 palm sizes, heat stroke, disoriented.</i> <input type="checkbox"/> YELLOW / PRIORITY 2 Serious Injury or illness. Evacuation may be DELAYED if necessary. <i>Ex: Significant trauma, unable to walk, 2^o - 3^o burns not more than 1-3 palm sizes.</i> <input type="checkbox"/> GREEN / PRIORITY 3 Minor Injury or illness. Non-Emergency transport <i>Ex: Sprains, strains, minor heat-related illness.</i>	
Nature of Injury or Illness & Mechanism of Injury		<i>Brief Summary of Injury or Illness (Ex: Unconscious, Struck by Falling Tree)</i>
Transport Request		<i>Air Ambulance / Short Haul/Hoist Ground Ambulance / Other</i>
Patient Location		<i>Descriptive Location & Lat. / Long. (WGS84)</i>
Incident Name		<i>Geographic Name + "Medical" (Ex: Trout Meadow Medical)</i>
On-Scene Incident Commander		<i>Name of on-scene IC of Incident within an Incident (Ex: TFLD Jones)</i>
Patient Care		<i>Name of Care Provider (Ex: EMT Smith)</i>

3. INITIAL PATIENT ASSESSMENT: Complete this section for each patient as applicable (start with the most severe patient)

Patient Assessment: See IRPG page 106

Treatment:

4. TRANSPORT PLAN:

Evacuation Location (*if different*): (*Descriptive Location (drop point, intersection, etc.) or Lat. / Long.*) Patient's ETA to Evacuation Location:

Helispot / Extraction Site Size and Hazards:

5. ADDITIONAL RESOURCES / EQUIPMENT NEEDS:

Example: Paramedic/EMT, Crews, Immobilization Devices, AED, Oxygen, Trauma Bag, IV/Fluid(s), Splints, Rope rescue, Wheeled litter, HAZMAT, Extrication

6. COMMUNICATIONS: Identify State Air/Ground EMS Frequencies and Hospital Contacts as applicable

Function	Channel Name/Number	Receive (RX)	Tone/NAC *	Transmit (TX)	Tone/NAC *
COMMAND					
AIR-TO-GRND					
TACTICAL					

7. CONTINGENCY: Considerations: If primary options fail, what actions can be implemented in conjunction with primary evacuation method? Be thinking ahead.

8. ADDITIONAL INFORMATION: Updates/Changes, etc.

REMEMBER: Confirm ETA's of resources ordered. Act according to your level of training. Be Alert. Keep Calm. Think Clearly. Act Decisively.