

Incident Action Plan



Day Operational Period
Friday 07/30/2021 0600 - 2100

Night Operational Period
Friday 07/30/2021 1800 – Saturday 07/31/2021 1000

American Fork
MT-HLF-005087
P1N57E (0115)

Divide Complex
MT-HLF-005079
P1N5FU (0115)

2021.divide.finance@firenet.gov
2021.americanfork.finance@firenet.gov

Morning Ops Briefing (0700) Zoom ID: 160 317 4872
Dial in # 1-551-285-1373

Check-in



American Fork Maps



Divide Complex Maps



1. INCIDENT NAME American Fork Fire and Divide Complex	2. OPERATIONAL PERIOD: DAY / NIGHT 07/30/2021 Friday 0600 07/31/2021 Saturday 1000	2. DATE PREPARED 07/29/2021	3. TIME PREPARED 1900
--	---	---------------------------------------	---------------------------------

3. GENERAL CONTROL OBJECTIVES FOR THE INCIDENT (INCLUDE ALTERNATIVES)

Management Objectives

- 1) Protection of human life and safety is the first priority for all actions taken on a wildfire and can overrule all other strategic/management objectives and incident requirements.
- 2) Base management decisions on meeting objectives while also minimizing the risk of COVID-19 exposures to responders and the public. COVID-19 considerations may alter how you meet goals but should not lead to higher risk tactics.
- 3) Maintain and strengthen relationships with the Helena-Lewis and Clark NF, Custer-Gallatin NF, private landowners, the public, cooperators and partners by providing timely and accurate information.
- 4) Use management actions that ensure fire personnel safety from contact with bears through compliance with the Food Storage Special Order.
- 5) Protect the unique attributes of impacted watersheds through actions that minimize sedimentation and invasive species movement.
- 6) Protect impact to cultural resources through consultation with local forest specialists.

Control Objectives

Divide Complex

- 1) Protection of human life and safety is the first priority for all actions taken and shall override all other incident control objectives. Evaluate risk vs. benefit in strategic and tactical planning and only commit operational resources to actions that have the highest probability of success.
- 2) Protect Tenderfoot Experimental Forest infrastructure within the tenderfoot drainage.
- 3) Protect the communities of Belt Park, Deer Creek Estates, Monarch, Neihart and the Hwy 89 corridor to avoid loss or damage to private lands and critical infrastructure.
- 4) Use mechanized equipment to establish and improve control lines where approved to minimize risk and exposure to firefighting resources.
- 5) Provide initial attack resources to respond to any new ignitions within the TFR area to limit potential size and growth.

American Fork Fire

- 1) Protection of human life and safety is the first priority for all actions taken and shall override all other incident control objectives. Evaluate risk vs. benefit in strategic and tactical planning and only commit operational resources to actions that have the highest probability of success.
- 2) Keep fire on Forest Service lands to protect and limit impact to adjacent landowner property and values at risk.
- 3) Provide initial attack resources to respond to any new ignitions within the TFR area to limit potential size and growth.

4. Operational Period Command Emphasis: * L C E S *****

5. General Situational Awareness: *Erratic and gusty winds to 40 mph possible with any shower or storm. Keep in mind gusty winds are possible far away from the nearest precipitation.*****

Mostly clear skies in the morning will give way to partly cloudy skies and isolated thunderstorms in the afternoon. High temperatures will increase slightly over yesterday, reaching upper 70s at higher elevations with min RHs dropping into the mid 20's. The primary threats will be erratic and gusty winds to 40 mph and some lightning strikes. Winds during the afternoon will generally be terrain driven with predominantly upslope/upvalley flow, however, exposed locations will see more of a NE wind. Decent RH recoveries (50-60%) are expected tonight with light downslope/downvalley winds.

7. GENERAL MESSAGE

See the attached Safety Message for more information.

- | | | |
|---|--|---|
| <input checked="" type="checkbox"/> ORGANIZATION LIST (ICS 203) | <input checked="" type="checkbox"/> MEDICAL PLAN (ICS 206) | <input checked="" type="checkbox"/> WEATHER SPOT FORECAST |
| <input checked="" type="checkbox"/> ASSIGNMENT LIST (ICS 204) | <input checked="" type="checkbox"/> AIR OPS. SUMMARY (ICS 220) | <input checked="" type="checkbox"/> FIRE BEHAVIOR FORECAST |
| <input checked="" type="checkbox"/> COMMUNICATION PLAN (I) | <input checked="" type="checkbox"/> SAFETY MESSAGE | <input checked="" type="checkbox"/> INCIDENT EMERGENCY PLAN |

ICS 202

9. PREPARED BY (PLANNING SECTION CHIEF)

Carol O'Bryan

Carol O'Bryan

10. APPROVED BY (INCIDENT COMMANDER)

Deborah Beard

Deborah Beard

ORGANIZATION ASSIGNMENT LIST (ICS 203)

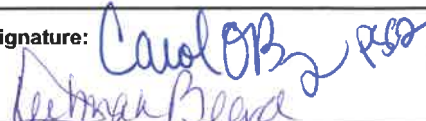
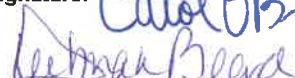
1. Incident Name:		2. Operational Period: DAY-NIGHT	
AMERICAN FORK FIRE AND DIVIDE COMPLEX		Date/Time From: 07/30/2021 0600 FRI	Date/Time To: 07/31/2021 1000 SAT
3. Incident Commander(s) and Command Staff:			
IC/UC	DEBORAH BEARD; MICHAEL CHEEK(T)	EQUIPMENT MANAGER	CHAD WILEY (T); BRIAN TRUSS (T)
DEPUTY	MARTY BENTLEY	ORDERING UNIT	SHERRI KITE (AMERICAN FORK) LEIGH OSTIN (DIVIDE COMPLEX)
LIAISON OFFICER	MIKE WRIGHT; BOBBY CLAYBROOK (T); JEFF GARDNER (T); BRADLEY COOPER(T)	RECEIVING & DISTRIBUTION UNIT	DONNIE NORVELL; IAN JOHNSON (DIVIDE COMPLEX) JOSH CLARK (AMERICAN FORK)
SAFETY OFFICER	BUDDY KELLEY; PAUL CHURCHILL; LARRY HOLSOMBACK; SHAWN DUGGAR; JEFF HENDERSON (T)	COMMUNICATIONS UNIT	GEORGE ROSENTHAL SHANNON HERRING (T)
INFORMATION OFFICER	MICHELLE BURNETT (V); ANDY GRAY; BROOK SMITH (T); TRISH BOLES (T); CATHY DOWD (T)(V), EMILY CLEAVER (T)(V); RAY BUTLER (T); NATHAN WATERS (T)	MEDICAL UNIT	TIM EXLINE SHERRI MCDUGAL (T)
		SECURITY UNIT	GREG BLANKS; SASHA HERRIN; SEAN WAGGONER
4. Agency/Organization Representative(s):			
Agency/Organization	Name		
USFS	CAROL HATFIELD; ALEX SIENKIEWICZ		
DNRC	JOCEE HEDRICK; HEIDI CRUM		
5. Planning Section:			
CHIEF	CAROL O'BRYAN; THOMAS BARRETT; JESSICA HOLLINGSWORTH (V) KELLY RUSSELL (T)	LEAD OPS SECTION CHIEF	JEFF SCHARDT
RESOURCES UNIT	MELONIE SELLERS; LAILA LIENESCH JOCELYN HOWELL (T)	PLANNING OPS SECTION CHIEF	SHAWN NAGLE; KEVIN GRODI (T)
SITUATION UNIT	CHRIS SHARPTON (T)	FIELD OPS SECTION CHIEF	TYLER VAN ORMER BERT PLANTE (T)
FIRE BEHAVIOR ANALYST	KELLY CAGLE	Branch	I AMERICAN FORK
INCIDENT METEOROLOGIST	IAN MORRISON	BRANCH DIRECTOR	BRIAN ELAM
GIS SPECIALIST	ETHAN ROBERTSON; CHRISTIAN VOSE (V); KATHERINE WHITE(V) KEYLONDA ARMWOOD(V); CLELL BRITT (T)	DIVISION/GROUP	A ABE PHILIPSON
TECHNOLOGY SUPPORT SPECIALIST	JAMES EHRlich; RUSTY BROWN; KEVIN CURRY (V);	DIVISION/GROUP	M STEVE GRAY CURTIS LITTLEFIELD
DEMOBILIZATION UNIT	JEFF DEMATTEIS	DIVISION/GROUP	P JON FRY JASON MARTIN (T)
STATUS CHECK-IN	PAULA HENSLEY (T)	Branch	II DIVIDE COMPLEX - ELLIS
TRAINING SPECIALIST	AL HOKE (V)	DIVISION/GROUP	E/Q BRIAN DELASANTOS (T)
6. Logistics Section:			
CHIEF	JAMIE COPPLE; DAVID MCVAY	Branch	III DIVIDE COMPLEX - BALSINGER
DEPUTY	JIM ALDRIDGE	BRANCH DIRECTOR	JOSH GRAHAM
SUPPLY UNIT	LEMUEL COOKSEY	DIVISION/GROUP	I GREG SALANSKY MATT MOE (T)
FOOD UNIT	SHANNON WILLIAMS	DIVISION/GROUP	T DANNY GORE MATT KLINDT (T)
GROUND SUPPORT UNIT	TODD WALLER	DIVISION/GROUP	U BRIAN KEATING GABRIEL TEMPLETON (T)
7b. Air Operations Branch:			
		AIR OPS BRANCH DIRECTOR	TIM ELDER
		AIR TACTICAL GROUP SUPERVISOR	STEVE LITTLE
		HELIBASE MANAGER	JOHN NOBLES; JOSH BARDWELL (T)
9. Prepared By: Name: CAROL O'BRYAN		Position/Title: PSC2	Signature: 
ICS 203	IAP Page	Date/Time: 07/29/2021 2000	

ORGANIZATION ASSIGNMENT LIST (ICS 203)

1. Incident Name:		2. Operational Period: DAY-NIGHT	
AMERICAN FORK FIRE AND DIVIDE COMPLEX		Date/Time From: 07/30/2021 0600 FRI	Date/Time To: 07/31/2021 1000 SAT
AIR SUPPORT GROUP SUPERVISOR	BRIAN BUTLER (T)		
8. Finance/Administration Section:			
CHIEF	REGGIE LANIER JASON GILLIS (T)		
TIME UNIT	LAURA WILSON; DONNA BENTLEY (V); TAYLOR JONES		
COMPENSATION UNIT	TERRI MCDONALD (V)		
COST UNIT	MARLENE HUDSON		
EQUIPMENT	TWANISHA BENNETT		
9. Prepared By:	Name: CAROL O'BRYAN	Position/Title: PSC2	Signature:
ICS 203	IAP Page	Date/Time: 07/29/2021 2000	



← Submit Wx Obs!

INCIDENT Weather Forecast

View Local Obs →



FORECAST NO: 8
PREDICTION FOR: Friday

NAME OF FIRE: American Fork/Divide Complex
UNIT: Helena/Lewis & Clark NF and Custer Gallatin NF
SHIFT DATE: July 30, 2021
SIGNED: Ian Morrison

FORECAST ISSUED: 1800 July 29, 2021

Incident Meteorologist

****Erratic and gusty winds to 40 mph possible with any shower or storm. Keep in mind gusty winds are possible far away from the nearest precipitation.****

WEATHER DISCUSSION: Mostly clear skies in the morning will give way to partly cloudy skies and isolated thunderstorms in the afternoon. High temps will increase slightly over yesterday, reaching upper 70s at higher elevations with min RHs dropping into the mid 20's. The primary threats will be erratic and gusty winds to 40 mph and a couple lightning strikes. Winds during the afternoon will generally be terrain driven with predominantly upslope/upvalley flow, however, exposed locations will see more of a NE wind. Decent RH recoveries (50-60%) are expected tonight with light downslope/downvalley winds.

WEATHER FORECAST FOR THE DIVIDE COMPLEX & AMERICAN FORK:

WEATHER: Seasonable temperatures with a chance of an afternoon shower/storm. Generally less than 0.05" of rainfall is expected. *Erratic wind gusts to 40 mph possible with any shower/storm.*

TEMPERATURES: 72-76 ridges and 78-82 valley bottoms

HUMIDITY: Minimums 25 to 30%

20 FT WINDS:

RIDGETOP - NE 10 to 15 mph for completely exposed locations. Otherwise, variable wind.

SLOPE/VALLEY - Upslope/upvalley at 8 to 12 mph.

HAINES INDEX: 3 (Very low chance of plume dominated activity)

CHANCE OF WETTING RAIN (> .10): 10%

STABILITY/INVERSION: Weak inversion breaking by 0900.

OUTLOOK FOR TONIGHT:

A slight chance of a shower with gusty winds before 2200. RH recoveries will reach 50-60%. Partly cloudy skies early will become mostly clear by Saturday morning. Temperatures will fall to the mid and upper 50s for most areas and the low 50s for the valley locations. Downslope/downvalley winds 4-8 mph.

OUTLOOK FOR SATURDAY AND SUNDAY:

High temperatures will be in the 70s with lows in the 50's. Expect mostly sunny to partly cloudy skies each day with min RHs in the upper 20s. Most areas will remain dry, but a stray afternoon shower or thunderstorm cannot be ruled out. If a shower or storm develops, gusty winds and lightning would be the primary threats. Winds become E to ESE with gusts of 20 to 30 mph expected in exposed areas.

FIRE BEHAVIOR FORECAST										
FORECAST NUMBER: # 8	TYPE OF FIRE: Wildland									
FIRE NAME: American Fork / Divide Complex	OPERATIONAL PERIOD: 07/30/2021 Day/Night Shift									
DATE ISSUED: 07/29/2021	TIME ISSUED: 2000									
UNIT: Helena / Lewis and Clark NF and Custer /Gallatin NF	WRITTEN: Kelly Cagle FBAN									
<p>FUEL ASSUMPTIONS: The major fuel types found on the American Fork/Divide Complex are Fuel Model 10 (mixed conifer with heavy dead/down) and Fuel Model 2 (short grass w/timber) in the lower elevations. Current fuel conditions are favorable for extreme fire behavior within all fuel types, especially 100 hour and 1000 hour fuels. Live fuel moistures are low and will contribute to fire spread. Grass fuels are becoming more available as well. Heavy dead and down will likely be the most problematic. ERC's are approaching all time high's for today's date.</p>										
<p>WEATHER SUMMARY: Reference fire weather forecast for specifics. Mostly clear skies in the morning will give way to partly cloudy skies and isolated T storms this afternoon. Gusty and erratic winds possible near these storms. Temps – upper 70's with RH's in the mid 20's. Decent RH recovery tonight. Winds will be light and predominantly upslope/upvalley.</p>										
<p>General Fire Behavior Forecast: <i>General movement will be upslope/upvalley today.</i> Current fuel conditions encourage extreme fire behavior. Fuel driven fire with uphill runs and torching or crowning should be expected. Long distance spotting is probable anywhere wind and slope align. Expect a high resistance to control. Expect activity to begin early in the day and to persist thru early evening and into the night hours.</p>										
<p>Specific:</p> <p>American Fork Fire - Westward push into Shields River drainage will continue today. Fire behavior could be intense and progression may continue unabated until fire reaches rocks/grass. Meadows and fuels treatment should blunt fire progression on the west side of Shield River drainage. Blacktail fire scar should continue to limit spread to the north. Remainder of fire – probable low fire activity.</p> <p>Balsinger Fire – Expect fire to continue to progress to the north around/near/down Thunder mountain until it runs out of fuel. Fire behavior could be intense if upslope- with group torching, crown runs, and long range spotting possible. It will be difficult to suppress fire in conifer fuel under the extremely dry conditions.</p> <p>Ellis Fire – Smoldering and isolated single tree torching will most likely continue. Any heat source in direct contact with unburned fuel could produce intense fire behavior.</p> <p>Night Shift – Expect fire to remain active well into the overnight hours – possibly midnight or later. Unexpectedly intense fire behavior is possible. Forward movement of fire with torching or short canopy runs possible when moving upslope.</p>										
<p style="text-align: center;">*****</p> <table> <tr> <td>Fine fuel moisture today is -</td> <td>4%</td> <td>1000 hour fuels 9 to 12%</td> </tr> <tr> <td>Probability of Ignition today -</td> <td>85% +</td> <td>Live fuel moistures are critically low</td> </tr> <tr> <td>Max Spotting Distance Today-</td> <td>1/2 mile plus</td> <td>Haines is at 3 for today</td> </tr> </table>		Fine fuel moisture today is -	4%	1000 hour fuels 9 to 12%	Probability of Ignition today -	85% +	Live fuel moistures are critically low	Max Spotting Distance Today-	1/2 mile plus	Haines is at 3 for today
Fine fuel moisture today is -	4%	1000 hour fuels 9 to 12%								
Probability of Ignition today -	85% +	Live fuel moistures are critically low								
Max Spotting Distance Today-	1/2 mile plus	Haines is at 3 for today								
<p>AIR OPERATIONS: Light inversion possible that should not impact aviation. Light smoke expected.</p>										
<p>Fire Behavior Safety: Snags havent been a huge problem on this fire thus far, but they do injure firefighters almost every year. Look up. Look down. Look all around.</p>										

Division/Group Assignment List (ICS 204 WF)
Controlled Unclassified Information//Basic

1. Incident Name:				3.		
AMERICAN FORK				Branch:		Division/Group
2. Operational Period: DAY / NIGHT				I		A
Date/Time From: 07/30/2021 0600 FRI		Date/Time To: 07/31/2021 2100 SAT				
4. Operations Personnel						
BRANCH DIRECTOR		BRIAN ELAM		FIELD OPERATIONS CHIEF		TYLER VAN ORMER BERT PLANTE (T)
LEAD OPERATIONS CHIEF		JEFF SCHARDT		PLANNING OPERATIONS CHIEF		SHAWN NAGLE KEVIN GRODI (T)
DIVISION/GROUP SUPERVISOR		ABE PHILIPSON				
5. Resources Assigned this Period						
Strike Team / Task Force / Resource Designator		LWD	Leader	Number Persons	Drop Off PT./Time	Pick Up PT./Time
O-9 TFLD		08/04	DANNY LOWELL	1	AMERICAN FORK SPIKE/0600	AMERICAN FORK SPIKE/2100
O-53 TFLD		07/30	ROCK BYRD	1	AMERICAN FORK SPIKE/0600	AMERICAN FORK SPIKE/2100
C-5 HC2 OREGON WOODS		08/03	ALEX TOMCHAK	20	AMERICAN FORK SPIKE/0600	AMERICAN FORK SPIKE/2100
C-8 HC2 BLUE MOUNTAIN		07/31	JESUS RAMOS	20	AMERICAN FORK SPIKE/0600	AMERICAN FORK SPIKE/2100
C-19 HC2I BEAR JAW		08/11	SHELBY ERICKSON	21	AMERICAN FORK SPIKE/0600	AMERICAN FORK SPIKE/2100
E-11 T3 ENG CASTLE MOUNTAIN		08/03	JOSEPH MEYER	3	AMERICAN FORK SPIKE/0600	AMERICAN FORK SPIKE/2100
E-9 T6 ENG TEXAS FIRE		08/05	CARLOS MAGANA	2	AMERICAN FORK SPIKE/0600	AMERICAN FORK SPIKE/2100
E-10 T6 ENG CEDAR MOUNTAIN		08/03	MANSON W/EMT	4	AMERICAN FORK SPIKE/0600	AMERICAN FORK SPIKE/2100
E-23 T6 ENG E621			MATT BIRCKSHIRE	5	AMERICAN FORK SPIKE/0600	AMERICAN FORK SPIKE/2100
E-19 T6 ENG SOLOMON FIRE		08/07	TADLAM MERE	3	AMERICAN FORK SPIKE/0600	AMERICAN FORK SPIKE/2100
DNRC T6 ENG LOVELAND FD		08/11	WILLARD	3	AMERICAN FORK SPIKE/0600	AMERICAN FORK SPIKE/2100
E-14 DOZ2 CONIFER LOGGING		08/11	JUSTIN MCDONOUGH	1	AMERICAN FORK SPIKE/0600	AMERICAN FORK SPIKE/2100
E-3 T3 DOZ MEADOW CREEK		08/12	SHAWN HEYER	2	AMERICAN FORK SPIKE/0600	AMERICAN FORK SPIKE/2100
E-30 WAT2 CASTLE MOUNTAIN		08/06	BRENDAN ZELANKA	1	AMERICAN FORK SPIKE/0600	AMERICAN FORK SPIKE/2100
E-60 EMTF		07/31	GABRIEL MIZRAHI	2	AMERICAN FORK SPIKE/0600	AMERICAN FORK SPIKE/2100
O-3.51 SOF2 (T)		08/04	JEFF HENDERSON	1	AMERICAN FORK SPIKE/0600	AMERICAN FORK SPIKE/2100
READ - LEAD FOR BRANCH 1			ROB GRASSFIELD	1	AMERICAN FORK SPIKE/0600	AMERICAN FORK SPIKE/2100
8. Division/Group Communication Summary						
Function	Channel	RX Frequency N/W	RX Tone/NAC	TX Frequency N/W	TX Tone/NAC	Mode
COMMAND	1	169.7500	107.2	167.1000	107.2	A
TACTICAL	6	166.9875		166.9875	114.8	A
AIR TO GROUND	13 (PRIMARY)	169.1500		169.1500		A
AIR TO GROUND	14 (SECONDARY)	172.7500		172.7500		A
9. Prepared By (Resource Unit Leader)			Approved By (Planning Section Chief)		Date	Time
JOCELYN HOWELL RESL(T)			CAROL O'BRYAN		07/29/2021	1800

Division/Group Assignment List (ICS 204 WF)
Controlled Unclassified Information//Basic

1. Incident Name:				3.		
AMERICAN FORK				Branch: I	Division/Group A	
2. Operational Period: DAY / NIGHT						
Date/Time From: 07/30/2021 0600 FRI		Date/Time To: 07/31/2021 2100 SAT				
4. Operations Personnel						
BRANCH DIRECTOR	BRIAN ELAM			FIELD OPERATIONS CHIEF	TYLER VAN ORMER BERT PLANTE (T)	
LEAD OPERATIONS CHIEF	JEFF SCHARDT			PLANNING OPERATIONS CHIEF	SHAWN NAGLE KEVIN GRODI (T)	
DIVISION/GROUP SUPERVISOR	ABE PHILIPSON					
5. Resources Assigned this Period						
Strike Team / Task Force / Resource Designator	LWD	Leader	Number Persons	Drop Off PT./Time	Pick Up PT./Time	
ARCH		DOUG KOSIK	1	AMERICAN FORK SPIKE/0600	AMERICAN FORK SPIKE/2100	
6. Control Operations/Work Assignments:						
<p>Task:Continue to construct hand line off of established dozer line from DIV A/M break west toward Fawn Creek. Scout and identify potential contingency line location options to the south from Blackberry Creek west toward Sweet Grass Creek ridge.</p> <p>Purpose:To improve containment along the fires southern edge and begin construction of a contingency line to the south of the main fire.</p> <p>End State:Keep fire north of the contingency line to prevent fire from crossing the National Forest boundary.</p>						
7. Special Instructions:						
<p>Coordinate with READ before heavy equipment use: there is potential for sensitive resources in this area Please coordinate with READ if sensitive/archeological resources are located Please provide a picture of the artifact/site and a GPS location if found Do not post photos with Archeological resources that have location information</p> <p>**IN THE EVENT OF AN IWI: CONTACT DIVIDE COMMUNICATIONS ON COMMAND IF UNREACHABLE, CONTACT BY PHONE AT 208-401-6806</p>						
8. Division/Group Communication Summary						
Function	Channel	RX Frequency N/W	RX Tone/NAC	TX Frequency N/W	TX Tone/NAC	Mode
COMMAND	1	169.7500	107.2	167.1000	107.2	A
TACTICAL	6	166.9875		166.9875	114.8	A
AIR TO GROUND	13 (PRIMARY)	169.1500		169.1500		A
AIR TO GROUND	14 (SECONDARY)	172.7500		172.7500		A
9. Prepared By (Resource Unit Leader)			Approved By (Planning Section Chief)		Date	Time
JOCELYN HOWELL RESL(T)			CAROL O'BRYAN		07/29/2021	1800

Division/Group Assignment List (ICS 204 WF)
Controlled Unclassified Information//Basic

1. Incident Name:			3.			
AMERICAN FORK			Branch:		Division/Group	
2. Operational Period: DAY / NIGHT			I		M	
Date/Time From: 07/30/2021 0600 FRI	Date/Time To: 07/31/2021 2100 SAT					
4. Operations Personnel						
BRANCH DIRECTOR BRIAN ELAM		FIELD OPERATIONS CHIEF TYLER VAN ORMER BERT PLANTE (T)				
LEAD OPERATIONS CHIEF JEFF SCHARDT		PLANNING OPERATIONS CHIEF SHAWN NAGLE KEVIN GRODI (T)				
DIVISION/GROUP SUPERVISOR STEVE GRAY CURTIS LITTLEFIELD (T)						
5. Resources Assigned this Period						
Strike Team / Task Force / Resource Designator		LWD	Leader	Number Persons	Drop Off PT./Time	Pick Up PT./Time
O-77 TFLD		07/30	TODD MARKHAM	1	AMERICAN FORK SPIKE/0600	AMERICAN FORK SPIKE/2100
E-2 T3 ENG ROCKY MOUNTAIN		08/01	SEAN RIPHENBURG	3	AMERICAN FORK SPIKE/0600	AMERICAN FORK SPIKE/2100
E-38 T4 ENG LOOMIS		08/03	TAYLOR EASLEY W/EMT	3	AMERICAN FORK SPIKE/0600	AMERICAN FORK SPIKE/2100
E-44 T4 ENG GIST		07/30	JOE HESTER LOGGING	3	AMERICAN FORK SPIKE/0600	AMERICAN FORK SPIKE/2100
E-7 T6 ENG WHITEGRASS		08/03	WHITEGRASS	3	AMERICAN FORK SPIKE/0600	AMERICAN FORK SPIKE/2100
E-8 T6 ENG STAX FACTOR		08/05	JOHN HOELLERICK	3	AMERICAN FORK SPIKE/0600	AMERICAN FORK SPIKE/2100
E-12 T6 ENG FUNK FIRE		08/05	GREG FUNK	3	AMERICAN FORK SPIKE/0600	AMERICAN FORK SPIKE/2100
E-13 T6 ENG BISHOP		08/06	EDGAR JOHNSON	3	AMERICAN FORK SPIKE/0600	AMERICAN FORK SPIKE/2100
E-14 T6 ENG BISHOP		08/06	ANNA WILDGUN	3	AMERICAN FORK SPIKE/0600	AMERICAN FORK SPIKE/2100
E-31 T6 ENG GIST		07/29	DON WOOD	3	AMERICAN FORK SPIKE/0600	AMERICAN FORK SPIKE/2100
E-22 T6 ENG FLAT ROCK		08/10	CODY BLAIR	3	AMERICAN FORK SPIKE/0600	AMERICAN FORK SPIKE/2100
E-1 T6 ENG R.CONSTRUCTION		08/01	RICHARD DERUCHE	3	AMERICAN FORK SPIKE/0600	AMERICAN FORK SPIKE/2100
O-3.51 SOF2 (T)		08/04	JEFF HENDERSON	1	AMERICAN FORK SPIKE/0600	AMERICAN FORK SPIKE/2100
6. Control Operations/Work Assignments:						
Task: Hold previous firing operations on east line						
Purpose: Ensure fire does not progress onto private property						
End State: Fire will be kept from progressing onto private property						
7. Special Instructions:						
8. Division/Group Communication Summary						
Function	Channel	RX Frequency N/W	RX Tone/NAC	TX Frequency N/W	TX Tone/NAC	Mode
COMMAND	1	169.7500	107.2	167.1000	107.2	A
TACTICAL	4	168.6125		168.6125	156.7	A
AIR TO GROUND	13 (PRIMARY)	169.1500		169.1500		A
AIR TO GROUND	14 (SECONDARY)	172.7500		172.7500		A
9. Prepared By (Resource Unit Leader)			Approved By (Planning Section Chief)		Date	Time
JOCELYN HOWELL RESL(T)			CAROL O'BRYAN		07/29/2021	1800

Division/Group Assignment List (ICS 204 WF)
Controlled Unclassified Information//Basic

1. Incident Name:				3.			
AMERICAN FORK				Branch:		Division/Group	
2. Operational Period: DAY / NIGHT				I		M	
Date/Time From: 07/30/2021 0600 FRI		Date/Time To: 07/31/2021 2100 SAT					
4. Operations Personnel							
BRANCH DIRECTOR		BRIAN ELAM		FIELD OPERATIONS CHIEF		TYLER VAN ORMER BERT PLANTE (T)	
LEAD OPERATIONS CHIEF		JEFF SCHARDT		PLANNING OPERATIONS CHIEF		SHAWN NAGLE KEVIN GRODI (T)	
DIVISION/GROUP SUPERVISOR		STEVE GRAY CURTIS LITTLEFIELD (T)					
7. Special Instructions:							
<p>Coordinate with READ before heavy equipment use: there is potential for sensitive resources in this area Please coordinate with READ if sensitive/archeological resources are located Please provide a picture of the artifact/site and a GPS location if found Do not post photos with Archeological resources that have location information</p> <p>**IN THE EVENT OF AN IWI: CONTACT DIVIDE COMMUNICATIONS ON COMMAND IF UNREACHABLE, CONTACT BY PHONE AT 208-401-6806</p>							
8. Division/Group Communication Summary							
Function	Channel	RX Frequency N/W	RX Tone/NAC	TX Frequency N/W	TX Tone/NAC	Mode	
COMMAND	1	169.7500	107.2	167.1000	107.2	A	
TACTICAL	4	168.6125		168.6125	156.7	A	
AIR TO GROUND	13 (PRIMARY)	169.1500		169.1500		A	
AIR TO GROUND	14 (SECONDARY)	172.7500		172.7500		A	
9. Prepared By (Resource Unit Leader)			Approved By (Planning Section Chief)			Date	Time
JOCELYN HOWELL RESL(T)			CAROL O'BRYAN			07/29/2021	1800

Division/Group Assignment List (ICS 204 WF)
Controlled Unclassified Information//Basic

1. Incident Name:			3.			
AMERICAN FORK			Branch:		Division/Group	
2. Operational Period: DAY / NIGHT			I		P	
Date/Time From: 07/30/2021 0600 FRI	Date/Time To: 07/31/2021 2100 SAT					
4. Operations Personnel						
BRANCH DIRECTOR	BRIAN ELAM		FIELD OPERATIONS CHIEF	TYLER VAN ORMER BERT PLANTE (T)		
LEAD OPERATIONS CHIEF	JEFF SCHARDT		PLANNING OPERATIONS CHIEF	SHAWN NAGLE KEVIN GRODI (T)		
DIVISION/GROUP SUPERVISOR	JOHN FRY JASON MARTIN (T)					
5. Resources Assigned this Period						
Strike Team / Task Force / Resource Designator	LWD	Leader	Number Persons	Drop Off PT./Time	Pick Up PT./Time	
E-111 T6 ENG CIMARRON HILLS	08/11	MICHAEL WUPPER	3	AMERICAN FORK SPIKE/0600	AMERICAN FORK SPIKE/2100	
E-114 T6 ENG E691	08/08	ZAC ALLEN	5	AMERICAN FORK SPIKE/0600	AMERICAN FORK SPIKE/2100	
DNRC T6 ENG SHILOH (VIPR) 215	08/11	RON THALACKER	3	AMERICAN FORK SPIKE /0600	AMERICAN FORK SPIKE /2100	
DNRC T6 ENG AURORA	08/08	BRAD DANEK	3	AMERICAN FORK SPIKE /0600	AMERICAN FORK SPIKE /2100	
DNRC T6 ENG GREELEY BRUSH 6	08/11	BRIAN BENTON	3	AMERICAN FORK SPIKE /0600	AMERICAN FORK SPIKE /2100	
DNRC T6 ENG JOHNSON CO E-121	08/11	ADAM ROBINSON	3	AMERICAN FORK SPIKE /0600	AMERICAN FORK SPIKE /2100	
E-104 WT2 THOMPSON AND SONS INC.	08/12			AMERICAN FORK SPIKE/0600	AMERICAN FORK SPIKE/2100	
E-33 AMBU FRONT LINE EMS	08/10	LARRY ROSENBERG	1	AMERICAN FORK SPIKE /0600	AMERICAN FORK SPIKE /2100	
O-50 SOF2	08/06	SHAWN DUGGAR	1	AMERICAN FORK SPIKE/0600	AMERICAN FORK SPIKE/2100	
6. Control Operations/Work Assignments:						
Task: Continue with structure assessments and mitigation measures in the Shields River area.						
Purpose: Ensure any threats to structures are mitigated.						
End State: Threats to structures within the Shields River area will be mitigated						
7. Special Instructions:						
Coordinate with READ before heavy equipment use: there is potential for sensitive resources in this area Please coordinate with READ if sensitive/archeological resources are located Please provide a picture of the artifact/site and a GPS location if found Do not post photos with Archeological resources that have location information						
**IN THE EVENT OF AN IWI: CONTACT DIVIDE COMMUNICATIONS ON COMMAND						
8. Division/Group Communication Summary						
Function	Channel	RX Frequency N/W	RX Tone/NAC	TX Frequency N/W	TX Tone/NAC	Mode
COMMAND	1	169.7500	107.2	167.1000	107.2	A
TACTICAL	5	163.7125		163.7125	146.2	A
AIR TO GROUND	13 (PRIMARY)	169.1500		169.1500		A
AIR TO GROUND	14 (SECONDARY)	172.7500		172.7500		A
9. Prepared By (Resource Unit Leader)		Approved By (Planning Section Chief)		Date	Time	
JOCELYN HOWELL RESL(T)		CAROL O'BRYAN		07/29/2021	1800	

Division/Group Assignment List (ICS 204 WF)
Controlled Unclassified Information//Basic

1. Incident Name:			3.			
AMERICAN FORK			Branch:		Division/Group	
2. Operational Period: DAY / NIGHT			I		P	
Date/Time From: 07/30/2021 0600 FRI		Date/Time To: 07/31/2021 2100 SAT				
4. Operations Personnel						
BRANCH DIRECTOR		BRIAN ELAM		FIELD OPERATIONS CHIEF		TYLER VAN ORMER BERT PLANTE (T)
LEAD OPERATIONS CHIEF		JEFF SCHARDT		PLANNING OPERATIONS CHIEF		SHAWN NAGLE KEVIN GRODI (T)
DIVISION/GROUP SUPERVISOR		JOHN FRY JASON MARTIN (T)				
7. Special Instructions:						
IF UNREACHABLE CONTACT BY PHONE AT 208-401-6806						
8. Division/Group Communication Summary						
Function	Channel	RX Frequency N/W	RX Tone/NAC	TX Frequency N/W	TX Tone/NAC	Mode
COMMAND	1	169.7500	107.2	167.1000	107.2	A
TACTICAL	5	163.7125		163.7125	146.2	A
AIR TO GROUND	13 (PRIMARY)	169.1500		169.1500		A
AIR TO GROUND	14 (SECONDARY)	172.7500		172.7500		A
9. Prepared By (Resource Unit Leader)			Approved By (Planning Section Chief)		Date	Time
JOCELYN HOWELL RESL(T)			CAROL O'BRYAN		07/29/2021	1800

Division/Group Assignment List (ICS 204 WF)
Controlled Unclassified Information//Basic

1. Incident Name:			3.			
DIVIDE COMPLEX- ELLIS			Branch:		Division/Group	
2. Operational Period: DAY - NIGHT			II		E/Q	
Date/Time From: 07/30/2021 0600 FRI	Date/Time To: 07/31/2021 1000 SAT					
4. Operations Personnel						
BRANCH DIRECTOR		FIELD OPERATIONS CHIEF		TYLER VAN ORMER BERT PLANTE (T)		
LEAD OPERATIONS CHIEF JEFF SCHARDT		PLANNING OPERATIONS CHIEF		SHAWN NAGLE KEVIN GRODI (T)		
TFLD BRIAN DELASANTOS (T)						
5. Resources Assigned this Period						
Strike Team / Task Force / Resource Designator	LWD	Leader	Number Persons	Drop Off PT./Time	Pick Up PT./Time	
O-71 TFLD		LUKE FOSNESS	1	DP10 /0900	SHOWDOWN SPIKE/2100	
E-9 T6 ENG BISHOP	08/11	GRANT CLAYBORN	3	DP10/0900	SHOWDOWN SPIKE/2100	
E-20 T6 ENG CORVALLIS	08/10	KEVIN DRAKE	3	DP10/0900	SHOWDOWN SPIKE/2100	
E-32 T6 ENG CASTLE MOUNTAIN	08/05	CHASE CORK	3	DP 10/0900	SHOWDOWN SPIKE/2100	
E-33 T6 ENG CASTLE MOUNTAIN	08/05	MCCARTHY NOSIE	3	DP10/0900	SHOWDOWN SPIKE/2100	
E-35 T6 ENG PEANUT PIE	08/01	DALE GOODGUN	3	DP10/0900	SHOWDOWN SPIKE/2100	
E-6 T2 WAT PARK COUNTY	07/31	ELIJAH NAZARI	1	DP10/0900	SHOWDOWN SPIKE/2100	
E-34 FRONT LINE EMS NONTRANSPORT	08/11	CORBIN/FALLIS	2	DP10/0900	SHOWDOWN SPIKE/2100	
6. Control Operations/Work Assignments:						
<p>TASK: Hold and improve containment lines. Implement rehabilitation and suppression repair tactics where necessary.</p> <p>PURPOSE: Ensure previous actions complemented continue to mitigate any threats.</p> <p>END STATE: Fire will be kept within containment lines</p>						
7. Special Instructions:						
<p>Spike camp is located at Showdown Ski Resort. Utilize dozers on FS land as directed by ARCH / READ ** IN THE EVENT OF AN IWI: Contact DIVIDE COMMUNICATIONS ON COMMAND If unreachable, contact by phone at 208-401-6806</p>						
8. Division/Group Communication Summary						
Function	Channel	RX Frequency N/W	RX Tone/NAC	TX Frequency N/W	TX Tone/NAC	Mode
COMMAND	6	173.8125	107.2	168.4750	107.2	A
COMMAND	7	173.0375	107.2	167.3250	107.2	A
COMMAND	8	169.8125	107.2	164.6750	107.2	A
TACTICAL	5	166.7750	107.2	166.7750	107.2	A
COMMAND	10	171.5000		164.0000	103.5	A
AIR TO GROUND	13	166.6125		166.6125		A
9. Prepared By (Resource Unit Leader)		Approved By (Planning Section Chief)		Date	Time	
MELONIE SELLERS		CAROL O'BRYAN		07/29/2021	1800	

Division/Group Assignment List (ICS 204 WF)
Controlled Unclassified Information//Basic

1. Incident Name:				3.			
DIVIDE COMPLEX - BALSINGER				Branch:		Division/Group	
2. Operational Period: DAY - NIGHT				III		I	
Date/Time From: 07/30/2021 0600 FRI		Date/Time To: 07/31/2021 1000 SAT					
4. Operations Personnel							
BRANCH DIRECTOR		JOSH GRAHAM		FIELD OPERATIONS CHIEF		TYLER VAN ORMER BERTE PLANTE (T)	
LEAD OPERATIONS CHIEF		JEFF SCHARDT		PLANNING OPERATIONS CHIEF		SHAWN NAGLE KEVIN GRODI (T)	
DIVISION/GROUP SUPERVISOR		GREG SALANSKY MATT MOE (T)					
5. Resources Assigned this Period							
Strike Team / Task Force / Resource Designator		LWD	Leader	Number Persons	Drop Off PT./Time	Pick Up PT./Time	
O-150 TFLD		08/09	RYAN HOPKINS	1	SHOWDOWN SPIKE/0600	SHOWDOWN SPIKE/2100	
C-14 IHC MIDEWIN		08/09	JERRY HOFFMAN	20	SHOWDOWN SPIKE/0600	SHOWDOWN SPIKE/2100	
E-37 HETF		07/31	MIKE WIRTH	4	SHOWDOWN SPIKE/0600	SHOWDOWN SPIKE/2100	
E-26 T4 ENG BROWN WILDLAND		08/13	NICK BROWN	3	SHOWDOWN SPIKE/0600	SHOWDOWN SPIKE/2100	
E-43 T4 ENG BOSKET'S EXCAVATING		07/30	JASON BUCHOLTZ	3	SHOWDOWN SPIKE/0600	SHOWDOWN SPIKE/2100	
E-13 T6 ENG PEANUT PIE		08/09	DAN WANOUS	3	SHOWDOWN SPIKE/0600	SHOWDOWN SPIKE/2100	
E-21 T6 ENG HIGH DESERT		08/09	THOMAS HANKS	3	SHOWDOWN SPIKE/0600	SHOWDOWN SPIKE/2100	
E-26 T6 ENG WHITE HORSE		08/10	KEIR MURPHY	3	SHOWDOWN SPIKE/0600	SHOWDOWN SPIKE/2100	
E-109 T6 ENG GIST		08/10	LEW WALLACE	3	SHOWDOWN SPIKE/0600	SHOWDOWN SPIKE/2100	
E-3 T3 DOZ MEADOW CREEK		08/11	SHAWN HEYER	2	SHOWDOWN SPIKE/0600	SHOWDOWN SPIKE/2100	
E-71 T2 SKD BULL CREEK FORESTRY		08/02	JAY NORTOME	1	SHOWDOWN SPIKE/0600	SHOWDOWN SPIKE/2100	
E-22 T3 SKD AUSTIN LOGGING		07/30	JAMES AUSTIN	2	SHOWDOWN SPIKE/0600	SHOWDOWN SPIKE/2100	
E-48 T1 FELB A & C CONSTRUCTION		08/04	JOHN ANDREWS	1	SHOWDOWN SPIKE/0600	SHOWDOWN SPIKE/2100	
E-50 T1 FELB 24/7		08/01	TIM WERK	2	SHOWDOWN SPIKE/0600	SHOWDOWN SPIKE/2100	
E-59 T1 FELB A & C CONSTRUCTION		08/03	SHAWN MARVIN	1	SHOWDOWN SPIKE/0600	SHOWDOWN SPIKE/2100	
8. Division/Group Communication Summary							
Function	Channel	RX Frequency N/W	RX Tone/NAC	TX Frequency N/W	TX Tone/NAC	Mode	
COMMAND	6	173.8125	107.2	168.4750	107.2	A	
COMMAND	7	173.0375	107.2	167.3250	107.2	A	
COMMAND	8	169.8125	107.2	164.6750	107.2	A	
TACTICAL	1	168.0500	107.2	168.0500	107.2	A	
COMMAND	9	171.5000	107.2	164.0000	156.7	A	
AIR TO GROUND	13	166.6125		166.6125		A	
9. Prepared By (Resource Unit Leader)			Approved By (Planning Section Chief)			Date	Time
LAILA LIENESCH, RESL			CAROL O'BRYAN, PSC2			07/29/2021	1600

Division/Group Assignment List (ICS 204 WF)
Controlled Unclassified Information//Basic

1. Incident Name:				3.			
DIVIDE COMPLEX - BALSINGER				Branch:		Division/Group	
2. Operational Period: DAY - NIGHT				III		I	
Date/Time From: 07/30/2021 0600 FRI		Date/Time To: 07/31/2021 1000 SAT					
4. Operations Personnel							
BRANCH DIRECTOR		JOSH GRAHAM		FIELD OPERATIONS CHIEF		TYLER VAN ORMER BERTE PLANTE (T)	
LEAD OPERATIONS CHIEF		JEFF SCHARDT		PLANNING OPERATIONS CHIEF		SHAWN NAGLE KEVIN GRODI (T)	
DIVISION/GROUP SUPERVISOR		GREG SALANSKY MATT MOE (T)					
5. Resources Assigned this Period							
Strike Team / Task Force / Resource Designator		LWD	Leader	Number Persons	Drop Off PT./Time	Pick Up PT./Time	
E-57 T1 FELB J & E CONTRACTING		08/03	ED JUNGERS	1	SHOWDOWN SPIKE/0600	SHOWDOWN SPIKE/2100	
E-72 T2 EXCA WIRTH		08/02	PHIL WIRTH	1	SHOWDOWN SPIKE/0600	SHOWDOWN SPIKE/2100	
E-83 T2 EXCA WIRTH		08/02	WIRTH	1	SHOWDOWN SPIKE/0600	SHOWDOWN SPIKE/2100	
E-88 T2 EXCA WIRTH		08/04	CODY WIRTH	2	SHOWDOWN SPIKE/0600	SHOWDOWN SPIKE/2100	
E-65 LOG C & G LOGGING		08/03	COLTON GONDEIRO	1	SHOWDOWN SPIKE/0600	SHOWDOWN SPIKE/2100	
E-81 T1 DUMP TRK2		08/03	MATT FULLER	2	SHOWDOWN SPIKE/0600	SHOWDOWN SPIKE/2100	
E-73 T1 DUMP TRK		08/03	TANNER CLONINGER	1	SHOWDOWN SPIKE/0600	SHOWDOWN SPIKE/2100	
O-3.65 SOF2		08/04	LARRY HOLSOMBACK	1	SHOWDOWN SPIKE/0600	SHOWDOWN SPIKE/2100	
E-55 AMBU *** ROVING		07/31	KALILOCAY WILLIE	2	SHOWDOWN SPIKE/0600	SHOWDOWN SPIKE/2100	
O-37 EMTF		07/31	EMMA KASHIAN	1	SHOWDOWN SPIKE/0600	SHOWDOWN SPIKE/2100	
READ - LOCAL			CORY GARDIPEE	1	SHOWDOWN SPIKE/0600	SHOWDOWN SPIKE/2100	
ARCH - LOCAL			JOSH UECKER	1	SHOWDOWN SPIKE/0600	SHOWDOWN SPIKE/2100	
6. Control Operations/Work Assignments:							
TASK: Implement tactics to keep fire North of Divide Road.							
PURPOSE: Ensure fire activity does not get established South of Divide Road.							
END STATE: Fire activity will be kept North of Divide Road.							
7. Special Instructions:							
8. Division/Group Communication Summary							
Function	Channel	RX Frequency N/W	RX Tone/NAC	TX Frequency N/W	TX Tone/NAC	Mode	
COMMAND	6	173.8125	107.2	168.4750	107.2	A	
COMMAND	7	173.0375	107.2	167.3250	107.2	A	
COMMAND	8	169.8125	107.2	164.6750	107.2	A	
TACTICAL	1	168.0500	107.2	168.0500	107.2	A	
COMMAND	9	171.5000	107.2	164.0000	156.7	A	
AIR TO GROUND	13	166.6125		166.6125		A	
9. Prepared By (Resource Unit Leader)			Approved By (Planning Section Chief)			Date	Time
LAILA LIENESCH, RESL			CAROL O'BRYAN, PSC2			07/29/2021	1600

Division/Group Assignment List (ICS 204 WF)
Controlled Unclassified Information//Basic

1. Incident Name:		3.	
DIVIDE COMPLEX - BALSINGER		Branch:	Division/Group
2. Operational Period: DAY - NIGHT		III	I
Date/Time From: 07/30/2021 0600 FRI	Date/Time To: 07/31/2021 1000 SAT		
4. Operations Personnel			
BRANCH DIRECTOR	JOSH GRAHAM	FIELD OPERATIONS CHIEF	TYLER VAN ORMER BERTE PLANTE (T)
LEAD OPERATIONS CHIEF	JEFF SCHARDT	PLANNING OPERATIONS CHIEF	SHAWN NAGLE KEVIN GRODI (T)
DIVISION/GROUP SUPERVISOR	GREG SALANSKY MATT MOE (T)		
7. Special Instructions:			
<p>Spike Camp is located at Showdown Ski Resort. Minimize impact to the Belt Creek RD.</p> <p>Trigger points currently for EVACUATION - Tillinghast Creek, FR839, Goblin Gulch for communities to the North and East of the fire.</p> <p>** IN THE EVENT OF AN IWI: Contact DIVIDE COMMUNICATIONS ON COMMAND If unreachable, contact by phone at 208-401-6806</p>			

8. Division/Group Communication Summary

Function	Channel	RX Frequency N/W	RX Tone/NAC	TX Frequency N/W	TX Tone/NAC	Mode
COMMAND	6	173.8125	107.2	168.4750	107.2	A
COMMAND	7	173.0375	107.2	167.3250	107.2	A
COMMAND	8	169.8125	107.2	164.6750	107.2	A
TACTICAL	1	168.0500	107.2	168.0500	107.2	A
COMMAND	9	171.5000	107.2	164.0000	156.7	A
AIR TO GROUND	13	166.6125		166.6125		A

9. Prepared By (Resource Unit Leader)	Approved By (Planning Section Chief)	Date	Time
LAILA LIENESCH, RESL	CAROL O'BRYAN, PSC2	07/29/2021	1600

Division/Group Assignment List (ICS 204 WF)
Controlled Unclassified Information//Basic

1. Incident Name:				3.		
DIVIDE COMPLEX - BALSINGER				Branch: III	Division/Group T	
2. Operational Period: DAY - NIGHT						
Date/Time From: 07/30/2021 0600 FRI		Date/Time To: 07/31/2021 1000 SAT				
4. Operations Personnel						
BRANCH DIRECTOR JOSH GRAHAM		FIELD OPERATIONS CHIEF TYLER VAN ORMER BERT PLANTE (T)				
LEAD OPERATIONS CHIEF JEFF SCHARDT		PLANNING OPERATIONS CHIEF SHAWN NAGLE KEVIN GRODI (T)				
DIVISION/GROUP SUPERVISOR DANNY GORE MATT KLINDT (T)						
5. Resources Assigned this Period						
Strike Team / Task Force / Resource Designator		LWD	Leader	Number Persons	Drop Off PT./Time	Pick Up PT./Time
E-93 T3 ENG CASTLE MOUNTAIN		08/07	JOHN TILER	3	SHOWDOWN SPIKE /0600	SHOWDOWN SPIKE /2100
E-47 T4 ENG CASTLE MOUNTAIN		07/31	BLANE FIFIELD	3	SHOWDOWN SPIKE /0600	SHOWDOWN SPIKE /2100
E-10 T6 ENG BISHOP ENTERPRISES		08/06	RANDY HAWLEY	3	SHOWDOWN SPIKE /0600	SHOWDOWN SPIKE /2100
E-12 T6 ENG PEANUT PIE		08/09	SAM ELLEINS	3	SHOWDOWN SPIKE /0600	SHOWDOWN SPIKE /2100
E-25 T6 ENG HART		08/04	WYATT LAWRENCE	3	SHOWDOWN SPIKE /0600	SHOWDOWN SPIKE /2100
E-24 T6 ENG TORCH FIRE		08/09	DONAVUN DAVIS	3	SHOWDOWN SPIKE /0600	SHOWDOWN SPIKE /2100
E-116 T6 ENG CAHOON		08/11	OLIVIA PEREZ	3	SHOWDOWN SPIKE /0600	SHOWDOWN SPIKE /2100
E-52 T2 SKD GRIZZLY		08/01	BRAD SUTTON	2	SHOWDOWN SPIKE /0600	SHOWDOWN SPIKE /2100
E-51 T2 SKD GRIZZLY		08/01	JOSH BURDEN	2	SHOWDOWN SPIKE /0600	SHOWDOWN SPIKE /2100
E-49 T1 FELB SHERRILL		08/01	JESSE SHERRILL	2	SHOWDOWN SPIKE /0600	SHOWDOWN SPIKE /2100
E-76 T1 FELB JOHN STITT CONTRACTING		08/04	JOHN STITT	1	SHOWDOWN SPIKE /0600	SHOWDOWN SPIKE /2100
E-79 LOG DENBOER LOGGING		08/04	WILLIE DENBOER	2	SHOWDOWN SPIKE /0600	SHOWDOWN SPIKE /2100
E-1 T2 WAT LEVIATHAN, INC.		08/08	TRACY SCOTT	2	SHOWDOWN SPIKE /0600	SHOWDOWN SPIKE /2100
E-64 T2 WAT RMFS		08/01	RANDY WALKER	1	SHOWDOWN SPIKE /0600	SHOWDOWN SPIKE /2100
O-3.65 SOF2		08/04	LARRY HOLSOMBACK	1	SHOWDOWN SPIKE /0600	SHOWDOWN SPIKE /2100
8. Division/Group Communication Summary						
Function	Channel	RX Frequency N/W	RX Tone/NAC	TX Frequency N/W	TX Tone/NAC	Mode
COMMAND	6	173.8125	107.2	168.4750	107.2	A
COMMAND	7	173.0375	107.2	167.3250	107.2	A
COMMAND	8	169.8125	107.2	164.6750	107.2	A
TACTICAL	3	168.6000	107.2	168.6000	107.2	A
COMMAND	9	171.5000	107.2	164.0000	156.7	A
AIR TO GROUND	13	166.6125		166.6125		A
9. Prepared By (Resource Unit Leader)			Approved By (Planning Section Chief)		Date	Time
LAILA LIENESCH, RESL			CAROL O'BRYAN, PSC2		07/29/2021	1600

Division/Group Assignment List (ICS 204 WF)
 Controlled Unclassified Information//Basic

1. Incident Name: DIVIDE COMPLEX - BALSINGER			3.			
2. Operational Period: DAY - NIGHT			Branch: III		Division/Group T	
Date/Time From: 07/30/2021 0600 FRI	Date/Time To: 07/31/2021 1000 SAT					
4. Operations Personnel						
BRANCH DIRECTOR		JOSH GRAHAM		FIELD OPERATIONS CHIEF		
LEAD OPERATIONS CHIEF		JEFF SCHARDT		PLANNING OPERATIONS CHIEF		
DIVISION/GROUP SUPERVISOR		DANNY GORE MATT KLINDT (T)		TYLER VAN ORMER BERT PLANTE (T) SHAWN NAGLE KEVIN GRODI (T)		
5. Resources Assigned this Period						
Strike Team / Task Force / Resource Designator		LWD	Leader	Number Persons	Drop Off PT./Time	Pick Up PT./Time
E-55 AMBU *** ROVING			KALILOCAY WILLIE	2	SHOWDOWN SPIKE /0600	SHOWDOWN SPIKE /2100
READ - LEAD FOR BRANCH III			JASON OLTROGGE	1	SHOWDOWN SPIKE /0600	SHOWDOWN SPIKE /2100
6. Control Operations/Work Assignments:						
<p>TASK: Implement tactics to keep fire West of Belt Park. PURPOSE: Ensure fire activity does not get established within and East of Belt Park. END STATE: Fire activity will be kept West of Belt Park.</p>						
7. Special Instructions:						
<p>Spike Camp is located at Showdown Ski Resort. Minimize impact to the Belt Creek RD.</p> <p>Trigger points currently for EVACUATION - Tillinghast Creek, FR839, Goblin Gulch for communities to the North and East of the fire.</p> <p>** IN THE EVENT OF AN IWI: Contact DIVIDE COMMUNICATIONS ON COMMAND If unreachable, contact by phone at 208-401-6806</p>						
8. Division/Group Communication Summary						
Function	Channel	RX Frequency N/W	RX Tone/NAC	TX Frequency N/W	TX Tone/NAC	Mode
COMMAND	6	173.8125	107.2	168.4750	107.2	A
COMMAND	7	173.0375	107.2	167.3250	107.2	A
COMMAND	8	169.8125	107.2	164.6750	107.2	A
TACTICAL	3	168.6000	107.2	168.6000	107.2	A
COMMAND	9	171.5000	107.2	164.0000	156.7	A
AIR TO GROUND	13	166.6125		166.6125		A
9. Prepared By (Resource Unit Leader)			Approved By (Planning Section Chief)		Date	Time
LAILA LIENESCH, RESL			CAROL O'BRYAN, PSC2		07/29/2021	1600

Division/Group Assignment List (ICS 204 WF)
Controlled Unclassified Information//Basic

1. Incident Name:				3.		
DIVIDE COMPLEX - BALSINGER				III	U	
2. Operational Period: DAY - NIGHT						
Date/Time From: 07/30/2021 0600 FRI		Date/Time To: 07/31/2021 1000 SAT				
4. Operations Personnel						
BRANCH DIRECTOR	JOSH GRAHAM			FIELD OPERATIONS CHIEF	TYLER VAN ORMER BERT PLANTE (T)	
LEAD OPERATIONS CHIEF	JEFF SCHARDT			PLANNING OPERATIONS CHIEF	SHAWN NAGLE KEVIN GRODI (T)	
DIVISION/GROUP SUPERVISOR	BRIAN KEATING GABRIEL TEMPLETON (T)					
5. Resources Assigned this Period						
Strike Team / Task Force / Resource Designator	LWD	Leader	Number Persons	Drop Off PT./Time	Pick Up PT./Time	
O-90 HEQB	07/31	EVAN KARP	1	SHOWDOWN SPIKE/0600	SHOWDOWN SPIKE/2100	
C-18 HC2IA JACKSON BLM	08/02	DARREN O'LOUGHLIN	21	SHOWDOWN SPIKE/0600	SHOWDOWN SPIKE/2100	
E-104 T4 ENG HART			4	SHOWDOWN SPIKE/0600	SHOWDOWN SPIKE/2100	
E-112 T6 ENG CASTLE MOUNTAIN	08/11	LEVI GOOLSBY	3	SHOWDOWN SPIKE/0600	SHOWDOWN SPIKE/2100	
T2 DOZ - LOCAL	07/31	CODY WIRTH	1	SHOWDOWN SPIKE/0600	SHOWDOWN SPIKE/2100	
O-55 SOF2	08/09	CHRIS FARINETTI	1	SHOWDOWN SPIKE/0600	SHOWDOWN SPIKE/2100	
E-55 AMBU ***ROVING	07/31	KALILOCAY WILLIE	2	SHOWDOWN SPIKE/0600	SHOWDOWN SPIKE/2100	
6. Control Operations/Work Assignments:						
<p>TASK: Scout and identify direct and indirect line construction opportunities to keep fire South of Trail 336/Management Action Point (MAP) #7.</p> <p>PURPOSE: Minimized fire impacts to private lands and spread North of Trail 336/MAP 37.</p> <p>END STATE: Fire activity will be kept South of Trail 336 (MAP#7).</p>						
7. Special Instructions:						
<p>** IN THE EVENT OF AN IWI: Contact DIVIDE COMMUNICATIONS on COMMAND If unreachable, contact by phone at 208-401-6806</p>						
8. Division/Group Communication Summary						
Function	Channel	RX Frequency N/W	RX Tone/NAC	TX Frequency N/W	TX Tone/NAC	Mode
COMMAND	7	173.0375	107.2	167.3250	107.2	A
COMMAND	8	169.8125	107.2	164.6750	107.2	A
TACTICAL	5	166.7750	107.2	166.7750	107.2	A
COMMAND	6	173.8125	107.2	168.4750	107.2	A
COMMAND	9	171.5000	107.2	164.0000	156.7	A
AIR TO GROUND	13	166.6125		166.6125		A
9. Prepared By (Resource Unit Leader)			Approved By (Planning Section Chief)		Date	Time
LAILA LIENESCH, RESL			CAROL O'BRYAN, PSC2		07/29/2021	1600

Division/Group Assignment List (ICS 204 WF)
Controlled Unclassified Information//Basic

1. Incident Name:				3.		
DIVIDE COMPLEX - BALSINGER				Branch: III	Division/Group STRUCTURE	
2. Operational Period: DAY - NIGHT						
Date/Time From: 07/30/2021 0600 FRI		Date/Time To: 07/31/2021 1000 SAT				
4. Operations Personnel						
BRANCH DIRECTOR JOSH GRAHAM		FIELD OPERATIONS CHIEF TYLER VAN ORMER BERT PLANTE (T)				
LEAD OPERATIONS CHIEF JEFF SCHARDT		PLANNING OPERATIONS CHIEF SHAWN NAGLE KEVIN GRODI (T)				
DIVISION/GROUP SUPERVISOR TK KENNEDY						
5. Resources Assigned this Period						
Strike Team / Task Force / Resource Designator		LWD	Leader	Number Persons	Drop Off PT./Time	Pick Up PT./Time
O-140 STEN (T)		08/07	JUSTIN HOLSOMBACK	1	SHOWDOWN SPIKE/0600	SHOWDOWN SPIKE/2100
O-31 FALM JAMISON		08/02	SEAN HICKEY	2	SHOWDOWN SPIKE/0600	SHOWDOWN SPIKE/2100
E-45 T3 ENG RMFS C-5		08/08	GLENN NUTT	3	SHOWDOWN SPIKE/0600	SHOWDOWN SPIKE/2100
E-98 T3 ENG 23		08/10	ERNESTO RENTERIA	4	SHOWDOWN SPIKE/0600	SHOWDOWN SPIKE/2100
E-42 T4 ENG CASTLE MOUNTAIN		07/31	RHODINA TSOSIE	3	SHOWDOWN SPIKE/0600	SHOWDOWN SPIKE/2100
E-121 T5 ENG BELT RURAL		08/11	JOSH SEDERHOLM	2	SHOWDOWN SPIKE/0600	SHOWDOWN SPIKE/2100
E-15 T6 ENG NORTHERN UTAH FIRE		08/07	COREY STONE	3	SHOWDOWN SPIKE/0600	SHOWDOWN SPIKE/2100
E-17 T6 ENG UTAH FIRE COMPANY		08/07	JOHN BEAL	2	SHOWDOWN SPIKE/0600	SHOWDOWN SPIKE/2100
E-16 T6 ENG EAGLE 6		08/07	DENNIS BARCUS	3	SHOWDOWN SPIKE/0600	SHOWDOWN SPIKE/2100
E-18 T6 ENG RMFS		08/07	COLE STANFORD	3	SHOWDOWN SPIKE/0600	SHOWDOWN SPIKE/2100
E-106 T1 WAT BIG SKY		08/09	MITCH HAMEL	2	SHOWDOWN SPIKE/0600	SHOWDOWN SPIKE/2100
E-103 T2 WAT CASTLE MOUNTAIN		08/09	ZACH MANNON	1	SHOWDOWN SPIKE/0600	SHOWDOWN SPIKE/2100
E-105 T2 WAT CASTLE MOUNTAIN		08/09	TIM MCGUIRE	1	SHOWDOWN SPIKE/0600	SHOWDOWN SPIKE/2100
E-102 T2 WAT ANDERSEN		08/09	JASON HEITZ	1	SHOWDOWN SPIKE/0600	SHOWDOWN SPIKE/2100
E-120 T2 WAT BELT RURAL		08/11	GENE CANTLEY	1	SHOWDOWN SPIKE/0600	SHOWDOWN SPIKE/2100
8. Division/Group Communication Summary						
Function	Channel	RX Frequency N/W	RX Tone/NAC	TX Frequency N/W	TX Tone/NAC	Mode
COMMAND	6	173.8125	107.2	168.4750	107.2	A
COMMAND	7	173.0375	107.2	167.3250	107.2	A
COMMAND	8	169.8125	107.2	164.6750	107.2	A
TACTICAL	4	166.7250	107.2	166.7250	107.2	A
COMMAND	9	171.5000	107.2	164.0000	156.7	A
AIR TO GROUND	13	166.6125		166.6125		A
9. Prepared By (Resource Unit Leader)			Approved By (Planning Section Chief)		Date	Time
LAILA LIENESCH, RESL			CAROL O'BRYAN, PSC2		07/29/2021	1600

Division/Group Assignment List (ICS 204 WF)
Controlled Unclassified Information//Basic

1. Incident Name: DIVIDE COMPLEX - BALSINGER			3.			
2. Operational Period: DAY - NIGHT			Branch: III		Division/Group STRUCTURE	
Date/Time From: 07/30/2021 0600 FRI	Date/Time To: 07/31/2021 1000 SAT					
4. Operations Personnel						
BRANCH DIRECTOR	JOSH GRAHAM		FIELD OPERATIONS CHIEF	TYLER VAN ORMER BERT PLANTE (T)		
LEAD OPERATIONS CHIEF	JEFF SCHARDT		PLANNING OPERATIONS CHIEF	SHAWN NAGLE KEVIN GRODI (T)		
DIVISION/GROUP SUPERVISOR	TK KENNEDY					
5. Resources Assigned this Period						
Strike Team / Task Force / Resource Designator	LWD	Leader	Number Persons	Drop Off PT./Time	Pick Up PT./Time	
O-55 SOF2	08/09	CHRIS FARINETTI	1	SHOWDOWN SPIKE/0600	SHOWDOWN SPIKE/2100	
O-30 EMPF	07/30	JOE DECKER	1	SHOWDOWN SPIKE/0600	SHOWDOWN SPIKE/2100	
E-55 AMBU ***ROVING	07/31	KALILOCAY WILLIE	2	SHOWDOWN SPIKE/0600	SHOWDOWN SPIKE/2100	
6. Control Operations/Work Assignments:						
TASK: Continue with structure assessments and mitigation measures within Division I and Division T of the Balsinger Fire. PURPOSE: Ensure any threats to structures are mitigated. END STATE: Threats to structures within Division I and Division T of the Balsinger Fire will be mitigated.						
7. Special Instructions:						
Trigger points currently for EVACUATION - Tillinghast Creek, FR839, Goblin Gulch for communities to the North and East of the fire. ** IN THE EVENT OF AN IWI: Contact DIVIDE COMMUNICATIONS on COMMAND If unreachable, contact by phone at 208-401-6806						
8. Division/Group Communication Summary						
Function	Channel	RX Frequency N/W	RX Tone/NAC	TX Frequency N/W	TX Tone/NAC	Mode
COMMAND	6	173.8125	107.2	168.4750	107.2	A
COMMAND	7	173.0375	107.2	167.3250	107.2	A
COMMAND	8	169.8125	107.2	164.6750	107.2	A
TACTICAL	4	166.7250	107.2	166.7250	107.2	A
COMMAND	9	171.5000	107.2	164.0000	156.7	A
AIR TO GROUND	13	166.6125		166.6125		A
9. Prepared By (Resource Unit Leader)		Approved By (Planning Section Chief)		Date	Time	
LAILA LIENESCH, RESL		CAROL O'BRYAN, PSC2		07/29/2021	1600	

Division/Group Assignment List (ICS 204 WF)
Controlled Unclassified Information//Basic

1. Incident Name:			3.			
DIVIDE COMPLEX - BALSINGER			Branch:		Division/Group	
2. Operational Period: DAY - NIGHT			III		IA	
Date/Time From: 07/30/2021 0600 FRI		Date/Time To: 07/31/2021 1000 SAT				
4. Operations Personnel						
BRANCH DIRECTOR JOSH GRAHAM		FIELD OPERATIONS CHIEF TYLER VAN ORMER BERT PLANTE (T)				
LEAD OPERATIONS CHIEF JEFF SCHARDT		PLANNING OPERATIONS CHIEF SHAWN NAGLE KEVIN GRODI (T)				
DIVISION/GROUP SUPERVISOR						
5. Resources Assigned this Period						
Strike Team / Task Force / Resource Designator		LWD	Leader	Number Persons	Drop Off PT./Time	Pick Up PT./Time
O-80 TFLD		08/07	MIKE WILLARDSON	1	SHOWDOWN SPIKE/0600	SHOWDOWN SPIKE/2100
T2 HC MODULE BELT CREEK - LOCAL			BOB BUNDY	12	SHOWDOWN SPIKE/0600	SHOWDOWN SPIKE/2100
E-75 T3 ENG CASTLE MOUNTAIN		08/03	SCOTT MCHENRY	3	SHOWDOWN SPIKE/0600	SHOWDOWN SPIKE/2100
E-99 T3 ENG3 ALPINE FD		08/10	CHRIS CORKER	4	SHOWDOWN SPIKE/0600	SHOWDOWN SPIKE/2100
E-100 T4 ENG AZ-IMR		08/11	CHAYNE BEST	4	SHOWDOWN SPIKE/0600	SHOWDOWN SPIKE/2100
E-39 T6 ENG DESERT HILLS FD		08/02	JASON SAYRE	3	SHOWDOWN SPIKE/0600	SHOWDOWN SPIKE/2100
E-74 T6 ENG DS FIRE		08/09	BILLIE SMOCK	3	SHOWDOWN SPIKE/0600	SHOWDOWN SPIKE/2100
E-110 T6 ENG MARTIN		08/09	CASEY EHLERS	3	SHOWDOWN SPIKE/0600	SHOWDOWN SPIKE/2100
E-112 T6 ENG FISHER RIVER VALLEY		08/11	LEVI GOOLSBY	3	SHOWDOWN SPIKE/0600	SHOWDOWN SPIKE/2100
E-115 T6 ENGINE SOLOMON		08/10	IVAN WING	3	SHOWDOWN SPIKE/0600	SHOWDOWN SPIKE/2100
T6 ENG 631 - LOCAL			JOE HANSON	3	SHOWDOWN SPIKE/0600	SHOWDOWN SPIKE/2100
E-4 T3 WAT STERLING		08/11	DUANE TURK	1	SHOWDOWN SPIKE/0600	SHOWDOWN SPIKE/2100
E-50 EMTF (NON TRANSPORT)		08/11	ANDIE LIVINGSTON	2	SHOWDOWN SPIKE/0600	SHOWDOWN SPIKE/2100
8. Division/Group Communication Summary						
Function	Channel	RX Frequency N/W	RX Tone/NAC	TX Frequency N/W	TX Tone/NAC	Mode
COMMAND	6	173.8125	107.2	168.4750	107.2	A
COMMAND	7	173.0375	107.2	167.3250	107.2	A
COMMAND	8	169.8125	107.2	164.6750	107.2	A
TACTICAL	2	168.2000	107.2	168.2000	107.2	A
COMMAND	9	171.5000	107.2	164.0000	156.7	A
AIR TO GROUND	13	166.6125		166.6125		A
9. Prepared By (Resource Unit Leader)			Approved By (Planning Section Chief)		Date	Time
LAILA LIENESCH, RESL			CAROL O'BRYAN, PSC2		07/29/2021	1600

Division/Group Assignment List (ICS 204 WF)
Controlled Unclassified Information//Basic

1. Incident Name:		3.	
DIVIDE COMPLEX - BALSINGER		Branch:	Division/Group
2. Operational Period: DAY - NIGHT		III	IA
Date/Time From: 07/30/2021 0600 FRI	Date/Time To: 07/31/2021 1000 SAT		

4. Operations Personnel			
BRANCH DIRECTOR	JOSH GRAHAM	FIELD OPERATIONS CHIEF	TYLER VAN ORMER BERT PLANTE (T)
LEAD OPERATIONS CHIEF	JEFF SCHARDT	PLANNING OPERATIONS CHIEF	SHAWN NAGLE KEVIN GRODI (T)
DIVISION/GROUP SUPERVISOR			

6. Control Operations/Work Assignments:

TASK: Serve as primary responding suppression resources to any initial attack within the Temporary Flight Restrictions (TFR) as identified in the Delegation of Authority.

PURPOSE: Keep fire activity within the parameters of initial attack fires.

END STATE: Fire is at least 90% contained and has not grown in size for one operational period.

7. Special Instructions:

Stage at Showdown Ski Resort
E-4 WAT Sterling will stage at Helibase

**** IN THE EVENT OF AN IWI:**
Contact **DIVIDE COMMUNICATIONS ON COMMAND**
If unreachable, contact by phone at **208-401-6806**

8. Division/Group Communication Summary						
Function	Channel	RX Frequency N/W	RX Tone/NAC	TX Frequency N/W	TX Tone/NAC	Mode
COMMAND	6	173.8125	107.2	168.4750	107.2	A
COMMAND	7	173.0375	107.2	167.3250	107.2	A
COMMAND	8	169.8125	107.2	164.6750	107.2	A
TACTICAL	2	168.2000	107.2	168.2000	107.2	A
COMMAND	9	171.5000	107.2	164.0000	156.7	A
AIR TO GROUND	13	166.6125		166.6125		A

9. Prepared By (Resource Unit Leader)	Approved By (Planning Section Chief)	Date	Time
LAILA LIENESCH, RESL	CAROL O'BRYAN, PSC2	07/29/2021	1600

Division/Group Assignment List (ICS 204 WF)
Controlled Unclassified Information//Basic

1. Incident Name:				3.		
DIVIDE COMPLEX - BALSINGER				III	Division/Group NIGHT	
2. Operational Period: DAY - NIGHT						
Date/Time From: 07/30/2021 0600 FRI		Date/Time To: 07/31/2021 1000 SAT				
4. Operations Personnel						
BRANCH DIRECTOR JOSH GRAHAM		FIELD OPERATIONS CHIEF TYLER VAN ORMER BERT PLANTE (T)				
LEAD OPERATIONS CHIEF JEFF SCHARDT		PLANNING OPERATIONS CHIEF SHAWN NAGLE KEVIN GRODI (T)				
DIVISION/GROUP SUPERVISOR						
5. Resources Assigned this Period						
Strike Team / Task Force / Resource Designator		LWD	Leader	Number Persons	Drop Off PT./Time	Pick Up PT./Time
O-151 TFLD		08/09	DARIN GROFF	1	SHOWDOWN SPIKE/1800	SHOWDOWN SPIKE/1000
E-40 T6 ENG GREEN VALLEY FD		08/03	MIKE CARRAFA	3	SHOWDOWN SPIKE/1800	SHOWDOWN SPIKE/1000
E-41 T6 ENG FLAME CHASERS		08/01	EDWIN HILL	3	SHOWDOWN SPIKE/1800	SHOWDOWN SPIKE/1000
E-46 T4 ENG FMFS		07/31	SHANE STREHLE	3	SHOWDOWN SPIKE/1800	SHOWDOWN SPIKE/1000
6. Control Operations/Work Assignments:						
TASK: Monitor and implement tactics to hold containment lines during nighttime hours.						
PURPOSE: Ensure daytime tactics implemented continue to mitigate any threats.						
END STATE: Fire will be kept within the containment lines.						
7. Special Instructions:						
** IN THE EVENT OF AN IWI:						
Contact DIVIDE COMMUNICATIONS ON COMMAND						
If unreachable , contact by phone at 208-401-6806						
8. Division/Group Communication Summary						
Function	Channel	RX Frequency N/W	RX Tone/NAC	TX Frequency N/W	TX Tone/NAC	Mode
COMMAND	6	173.8125	107.2	168.4750	107.2	A
COMMAND	7	173.0375	107.2	167.3250	107.2	A
COMMAND	8	169.8125	107.2	164.6750	107.2	A
TACTICAL	3	168.6000	107.2	168.6000	107.2	A
COMMAND	9	171.5000	107.2	164.0000	156.7	A
AIR TO GROUND	13	166.6125		166.6125		A
9. Prepared By (Resource Unit Leader)			Approved By (Planning Section Chief)		Date	Time
LAILA LIENESCH, RESL			CAROL O'BRYAN, PSC2		07/29/2021	1600

INCIDENT RADIO COMMUNICATIONS PLAN (ICS 205)

Controlled Unclassified Information//Basic

1. Incident Name:		2. Date/Time Prepared:		3. Operational Period:							
Divide Complex		Date: 07/29/2021 Time: 1930	Date/Time From: 07/30/2021 0600 THRU		Date/Time To: 07/31/2021 0600						
4. Basic Radio Channel Use:											
Zone Group	Ch #	Function	Channel Name/Tunked Radio System Talkgroup	Assignment	RX Freq	RX Tone/NAC	TX Freq	TX Tone/NAC	Mode (A,D, or M)	Remarks	
1	1	Tactical	Tac 1	Div I "Balsinger"	168.0500	107.2	168.0500	107.2	A	Division India "Balsinger"	
1	2	Tactical	Tac 2	IA	168.2000	107.2	168.2000	107.2	A	Initial Attack	
1	3	Tactical	Tac 3	Div T "Balsinger"	168.6000	107.2	168.6000	107.2	A	Division Tango "Balsinger"	
1	4	Tactical	Tac 4	Structure "Balsinger"	166.7250	107.2	166.7250	107.2	A	Structure Division "Balsinger"	
1	5	Tactical	Tac 5	Div E/Q "Ellis" Div U "Balsinger"	166.7750	107.2	166.7750	107.2	A	Division Echo/Quebec "Ellis" Division Uniform "Balsinger"	
1	6	Command	CMD1	All Division	173.9125	107.2	168.4750	107.2	A	Air Ops for "Balsinger" & "Ellis" Prophyl L.O. Showdown	
1	7	Command	CMD2	All Division	173.0375	107.2	167.3250	107.2	A	Big Baldy Mtn	
1	8	Command	CMD3	All Division	169.8125	107.2	164.8750	107.2	A	Monument Mtn	
1	9	Command	Big Bald	All Division	171.5000		164.0000	156.7	A	USFS Dispatch Big Baldy "Balsinger"	
1	10	Command	Monument	All Division	171.5000		164.0000	103.5	A	USFS Dispatch Monument	
1	11	Tactical	Yellow		151.2200		151.2200		A		
1	12	Tactical	Red		154.0700		154.0700		A		
1	13	Air Ground	A/G PRI		166.6125		166.6125		A	BALSINGER A/G	
1	14	Air Ground	A/G SEC		168.7375		168.7375		A	ELLIS A/G	
1	15	Medivac	Tan		155.3400		155.3400	156.7	A	Air Ambulance	
1	16	AIR GUARD	AIR GUARD		168.6250		168.6250	110.9	A		
5. Special Instructions: Use Human Repeater When Necessary. All Medical calls through Command Repeaters to Divide Communication to Initial an IWI						Divide Communications Cell - 208-401-6806					
6. Prepared By			Name: SHANNON HERRING			Signature:			Date/Time: 07/29/21 1700		
ICS 205			IAP Page								

INCIDENT RADIO COMMUNICATIONS PLAN (ICS 205)

Controlled Unclassified Information//Basic

1. Incident Name:		2. Date/Time Prepared:		3. Operational Period:						
American Fork		Date: 07/29/2021 Time: 1700	THRU	Date/Time From: 07/30/2021 0600	Date/Time To: 07/31/2021 0600					
4. Basic Radio Channel Use:										
Zone Group	Ch #	Function	Channel Name/Trunked Radio System Talkgroup	Assignment	RX Freq	RX Tone/NAC	TX Freq	TX Tone/NAC	Mode (A,D, or M)	Remarks
2	1	CMD	CMD 4		169.7500	107.2	167.1000	107.2	A	
2	2	CMD	SUNLIGHT		171.5000		164.0000	107.2	A	
2	3	Tactical	RED		154.0700		154.0700	131.8	A	
2	4	Tactical	COMMON USE 1	DIV M	168.6125		168.6125	156.7	A	
2	5	Tactical	COMMON USE 2	DIV P	163.7125		163.7125	146.2	A	
2	6	Tactical	LCNF TAC	DIV A	166.9875		166.9875	114.8	A	
2	7	Tactical	YELLOW		151.2200		151.2200	110.9	A	
2	8	Tactical	HFDIR		171.1375		171.1375	107.2	A	
2	9	Tactical	MGHR FIRE 1		154.4000		154.4000	100.0	A	
2	10	RPT	CASCADE LAW		154.7700		155.5800	151.4	A	
2	11	Tactical	MEAGHER DES S		155.0250		155.0250	107.2	A	
2	12	Tactical	MGHR DES RPTR		155.0250		158.7750	107.2	A	
2	13	Air Ground	AVG PRI		169.1500		169.1500		A	Primary Air to Ground
2	14	Air Ground	AVG SEC		172.7500		172.7500		A	Secondary Air to Ground
2	15	Medivac	Tan		155.3400		155.3400	156.7	A	Air Ambulance
2	16	AIR GUARD	AIR GUARD		168.6250		168.6250	110.9	A	
5. Special Instructions: Use Human Repeater When Necessary. All Medical calls use Command 4/Channel 1 to Divide Communications to initiate IWJ.										
6. Prepared By (Communications Unit Leader)										
				Name: SHANNON HERRING	Signature:					
				IAP Page	Date/Time: 07/29/21 1700					
ICS 205										

AIR OPERATIONS SUMMARY

Prepared By: Tim Elder

Prepared Date: 7.29.21

Prepared Time: 1800

INCIDENT NAME: American Fork/Divide Complex	OPS PERIOD DATE: July 30, 2021	START TIME: 0800	END TIME: 2000	Sunrise: 0601	Sunset: 2058
3. REMARKS (Safety Notes, Hazards, and Air Operations Special Equipment, etc.): Hazards – Poor Visibility due to smoke, anticipate general and fire aviation traffic. Use caution when utilizing non-towered airports. See and Avoid. Helicopter requests can be made directly to the Helibase via Command.					
		MEDEVAC: Short Haul – N401HQ - Contact Dispatch Air Ambulance Frequency - “Tan” 155.3400 TX tone 156.7		TFR #: American Fork 1/7632 Polygon 12,500 msl Balsinger 1/6366 7nm 11,000 msl	

PERSONNEL	NAME	PHONE #	FREQUENCIES	AM	FM	FIXED-WING- Type/Make-Model/ N#/ Base
AOBD	Tim Elder	863-610-0096	A/G Ellis		168.7375	AIRTANKERS – Order through Air Attack if on scene, otherwise through AOBDD.
HEBM	John Nobles	239-777-8455	A/G Balsinger Primary - A/A TFR/FW - A/A RW	125.125 134.675	166.6125	LEAD PLANES- Available through dispatch.
HEBM (T)	Josh Bardwell	936-546-1915	A/G American Fork Primary - A-G Secondary - A/A TFR/FW - A/A RW	119.100 128.250	169.1500 172.7500	AERIAL SUPERVISION - Relief ATGS avail on request through dispatch.
ATGS	Steve Little	828-778-2077				SEATS- Available through Dispatch

HELICOPTERS

FAA N#	T	MAKE/ MODEL	BASE	START	AVAIL	REMARKS	FAA N#	T	Y	MAKE/ MODEL	BASE	START	AVAIL	REMARKS
N948CH	1	CH-47	7S6	0800	0900	R1 Prepo	N406RG	1		Puma	HLN	0800	0900	R1 Prepo
N353RC	2	UH-1H	7S6	0800	0900	OOS MECH	N4247V	2		58T	HLN	0800	0900	R1 Prepo
N210MA	2	Bell 210	7S6	0800	0900	R1 Prepo	N401HQ	3		AS350B3	HLN	0800	0900	Forest Ship
H-14HX	3	Bell 407	7S6	0800	0900	EU								

TASK/ MISSION/ ASSIGNMENT (Type/ function includes: Air Tactical, Retardant, Recon, Personnel Transport, Bucket Operations, SAR, etc.			MISSION START	FLY FROM	FLY TO
TYPE/FUNCTION	NAME OF PERSONNEL OR CARGO (If applicable) or instructions for tactical aircraft				
Recon	As Requested		As Requested		
Bucket Support / Supply Missions	As Requested		As Requested		
Personnel Transport	As Requested		As Requested		
Aerial Supervision	As Requested		As Requested		



HEALTH AND SAFETY MESSAGE

*“Change is an event, but transition is a process you go through in response to the change”
William Bridges*

INCIDENT: American Fork & Divide Complex **DATE:** Friday July 30, 2021

Major Hazards & Risks: Transition & Driving

Today is Transition Day: The incoming SA Red Team will be shadowing the SA Gold Team today before taking over the fire at 0600 tomorrow morning. This has historically been a time where missed communications or the lack there of can lead to an undesirable outcome. Make sure you have good instructions and communication with your supervisor before engaging the fire.

Driving: It is important to know where you are as you drive, especially if you need to drive to new locations, download a transportation map from the QR reader on the front of this plan. Know which road leads to your safety zone, keep in mind there will be additional traffic on the road leading out of fire areas. Roads in the fire areas are becoming dusty. Turn on headlights, follow far behind the vehicle in front of you and keep your mind on the road. Washboards and holes can bounce you off the road, so slow down to keep control.



12. CANNOT SEE MAIN FIRE, NOT IN CONTACT WITH ANYONE WHO CAN

Fire Order of the Day:

Give clear instructions and insure they are understood.

- **Task** = What is to be done
- **Purpose** = Why it needs to be done
- **End State** = How it should look when completed

Safety Officers: Buddy, Paul, Jeff, Larry, Shawn, & Chris

INCIDENT SAFETY ANALYSIS 215a

Divide Complex / American Fork - Friday, July 30, 2021

8. Location	9. Hazard	6. Control or Abatement Action (Engineering, Administrative, PPE, Avoidance, Education, etc)
All	Air Operations	<ul style="list-style-type: none"> ~ Ensure positive communication with all air resources. ~ Don't plan on air resources for medical transport or resupply. ~ Follow "Aviation Watch-Out Situations" IRPG Pg 46. ~ Refer to "Directing Bucket or Retardant Drops" IRPG Pg 58 . ~ Refer to "Aerial Retardant Safety" IRPG Pg57. ~ Refer to "Aircraft Mishap Response Procedure" IRPG Pg 62.
All	Extreme Fire Behavior	<ul style="list-style-type: none"> ~ Share weather observations with all personnel assigned to division. ~ Establish "Trigger Points" to withdraw. ~ Use "Risk Management" process prior to engaging in suppression actions IRPG Pg 1. ~ Refer to "Common Denominators of Fire Behavior Tragedy Fires" IRPG Pg 5. ~ Refer to "Alignments & Patterns for Dangerous Fire Behavior" IRPG Pg 73
All	Fireline Hazards	<ul style="list-style-type: none"> ~ Refer to "Fireline Location" considerations, IRPG Pg 84 ~ Do not work directly above or below personnel during firing and mop-up operations. ~ Watch for falling and rolling debris on steep slopes. ~ Alert crew personnel of rolling debris by yelling to affected individuals. ~ Position debris that could roll vertically on slope. ~ Avoid stepping over debris that could roll by walking around object. ~ Avoid radiant heat by wearing appropriate PPE correctly. ~ Flag and isolate all HAZMAT and alert all personnel working in Division. ~ Follow WUI recommendations, IRPG Pg 12.
All	Heat Related Illness (HRI)& Dehydration	<ul style="list-style-type: none"> ~ Refer to Heat Related Illness information, IRPG Pg 109 ~ Drink Fluids throughout operational period (6-8 qts/shift). ~ Maintain water/electrolyte ratio of 3 to 1. ~ Carry extra water on line and cache water at drop points. ~ Take Frequent breaks, minimum of 10 minutes every hour. ~ Allow out of area resources time to acclimatize before expecting peak performance.
All	Hazard Trees	<ul style="list-style-type: none"> ~ Follow "Hazard Tree Safety" guidelines, IRPG page 22. ~ Post lookouts, or use a spotter in mop-up areas with personnel. ~ Don't park vehicles or take breaks in high concentrations of hazard trees. ~ Establish trigger points for disengagement during high wind events. ~ Remember that the hazard zone extends a minimum of 2 1/2 tree heights.
All	Firing Operations & Devices	<ul style="list-style-type: none"> ~ Only personnel trained in the use of each device will be authorized to use firing equipment. ~ Ensure all personnel are aware of firing operation that may affect them. ~ Wear appropriate PPE. ~ Ensure aerial/ground ignition plans have been adequately developed and personnel are briefed.
All	Power Utilities	<ul style="list-style-type: none"> ~ Refer to the IRPG page 24 for Power Line Safety. ~ Notify all personnel of down electrical lines. ~ Always treat downed wires as energized. ~ Identify and avoid high tension transmission lines. ~ Identify and avoid high pressure natural gas lines. ~ Identify and avoid damaged gas service near structures. ~ Be aware of utility restoration in your work area.
Ellis Fire	Mop-up & Suppression Repair	<ul style="list-style-type: none"> ~ Do not work above or below personnel during rehab/mop-up operations. ~ Alert crew personnel of rolling debris by yelling to affected individuals. ~ Position debris that could roll vertically on slope. ~ Wear eye protection.
American Fork / Balsinger	Night Operations	<ul style="list-style-type: none"> ~ Maintain high visibility in work area and wear vest while in roadway. ~ Use glow sticks to mark hazards. ~ Ensure personnel have a personal light (headlamp). ~ Watch for signs of fatigue. ~ Take breaks away from areas of known hazard.

INCIDENT SAFETY ANALYSIS 215a

All	Chain Saw Operations	<ul style="list-style-type: none"> ~ Follow "Hazard Tree Safety" guidelines, IRPG Pg 22 ~ Follow "Procedural Felling Operations" IRPG Pg 85. ~ Look up, Look down, Look around for hazard tree indicators. ~ Only fell and buck trees within your expertise, and training. ~ Do not fall trees during high wind events. ~ Ensure proper use of all required PPE.
All	Heavy Equipment Operations	<ul style="list-style-type: none"> ~ Refer to "Working with Heavy Equipment" IRPG Pg 86 ~ Ensure communications are established with operators. ~ Use hand signals if other communications are unavailable. ~ Maintain a 300 feet exclusion area around equipment and increase it to 1 1/2 times tree height when in timber. ~ Use a spotter when backing. ~ Avoid working below heavy equipment. ~ Brush Chippers: Ensure that Job Hazard Analysis are reviewed and signed by all crew members working with or around them.
All	Structure Protection & HAZMAT	<ul style="list-style-type: none"> ~ Review "Wildland Urban Interface Firefighting" considerations, IRPG Pg 12-16 ~ Use "Structure Assessment" checklist, IRPG Pg 13 ~ Refer to "Structure Hazard Marking System" IRPG Pg 41 ~ Follow "HAZMAT Incident Operations" IRPG Pg 36
All	Driving & Traffic	<ul style="list-style-type: none"> ~ Practice "Defensive Driving" techniques traveling on all roads and city streets. ~ Use spotters when backing. ~ Always use headlights. ~ Yield to pedestrians, wildlife and livestock. ~ Observe posted speed limits. ~ Use the 3 second rule for following distance when driving. ~ Use chock blocks, turn wheels into hill. ~ Avoid distractions (eating, cell phones, radio). ~ Ensure that windshields are kept clean of dust and bugs. ~ ATV and UTV traffic in town and on all roads.
All	ATV/UTV use	<ul style="list-style-type: none"> ~ Ensure equipment is inspected and safe to use. ~ Restrict UTV's to max width of 50" on ATV trails due to width and severe out sloped conditions. ~ Ensure operator is trained and certified to operate. ~ Ensure operator has proper PPE according to the Redbook and/or RMA. ~ Question if it is mission critical.
All	Communications	<ul style="list-style-type: none"> ~ Maintain communication with aviation resources, and suppression organization. ~ Ensure all know frequency and protocol for contacting resources. ~ Utilize the ICS 205. ~ Utilize human repeaters when working in dead spots.
All	Wildlife & Livestock	<ul style="list-style-type: none"> ~ Watch out for wildlife & livestock inside fire area and along roadways. ~ Clean up all food and trash during each operational period. ~ Store all food in bear proof containers or in vehicles. ~ Slowly back away from any wildlife that you encounter.

COVID Mitigations and Screening Tool



Maintain Situational Awareness of The Fire Environment: 10 & 18, LCES

- Monitor each other, watch for symptoms (Firefighter Health Screening Tool).
- Never share PPE, UTV & flight helmets, radios, or other equipment
- Implement daily decontamination procedures of apparatus and equipment
- Adjust operational periods to allow for additional COVID-19 logistics.
- Plan for overnight lodging/camping/feeding scenarios that maintain separation from other fire personnel and community

WILDLAND FIRE COVID-19 SCREENING TOOL

Today or in the past 24 hours, have you had any of the following symptoms¹?

Symptom
Cough more than expected?
Shortness of breath or difficulty breathing?
Fever? Chills?
Muscle pain, outside your normal for firefighting?
Sore throat?
New loss of taste or smell?
Fatigue, outside your normal for firefighting?
Headache, outside your normal for firefighting?
Congestion or runny nose, outside your normal for firefighting?
Nausea or vomiting
Diarrhea
<i>* Take temperature with no-touch thermometer, if available *</i>

MEDICAL PLAN (ICS 206 WF)

Incident/Project Name		1. Operational Period					
Divide Complex/American Fork		Day Shift / Night Shift July 30, 2021 0600 - July 31, 2021 1000					
2. Ambulance Services							
Name	Complete Address	Phone & EMS Frequency			Advanced Life Support (ALS) Yes No		
Meagher County Volunteer Ambulance	White Sulphur Springs, MT	406-547-3397 or 911			No		
Belt Ambulance (Balsinger Fire Response Area)	Belt, MT	911			No		
3. Air Ambulance Services							
Name	Phone	Type of Aircraft & Capability					
Mercy Flight (Rotor & Fixed Wing)	800-972-4000	Air Ambulance, NVG Capable. (Use TAN Channel 15 155.3400 for contact with helicopter) For Fixed Wing Transports -Ambo will transport to White Sulphur Springs Airport					
Life Flight Network	800-232-0911	Air Ambulance, NVG Capable. (Use TAN Channel 15 155.3400 for contact with helicopter)					
Two Bear Rotor	406-758-5610	Rotor- Bell 429 Hoist Capable- NVG Capable. Must be ordered as Medical Transport					
4. Hospitals							
Name Complete Address	GPS Datum – WGS 84 Coordinate Standard Degrees Decimal Minutes DD° MM.MMM' N - Lat DD° MM.MMM' W - Long	Travel Time		Phone	Helipad Yes No		Level of Care Facility
Mtn View Medical Center 16 West Main White Sulphur Springs, MT	Lat: N 46° 32.870	10 Min	40 Min	406-547-3321	X		Stabilize & Transfer
	Long: W 110° 54.396						
St Peters Health 2475 E Broadway St Helena, MT	Lat: N 46° 34.939	20 Min	140 Min	406-442-2480	X		Area Trauma Center
	Long: W 111° 59.764						
Benefis Health System 1101 26 th St S Great Falls, MT	Lat: N 47° 29.510	30 Min	60 Min	406-543-7271	X		Level 2 Trauma Center
	Long: W 111° 15.588						
Univ. Of Utah Health 50 N Medical Dr. Salt Lake City, UT	Lat: N 40° 46.361	90+ Min	NA	801-581-2700	X		Designated Burn Center
	Long: W 111° 50.240						
5. Division Branch Group		Area Location Capability					
DIVISION I Balsinger		EMS Responders & Capability:		O-37 EMTF Emma Kashian (Alpha)			
		Equipment Available on Scene:		4x4 Vehicle BLS Kit			
		Medical Emergency Channel:		Contact Divide Communications on Command or by phone 208-401-6806			
		ETA for Ambulance to Scene:					
		Air:		25-60 Minutes Including Spin Up Time			
		Ground:		30 Minutes to Spike 80 Minutes to Fire			
		Approved Helispot:		H1			
		Lat:		46.51.497			
		Long:		110.40.703			
DIVISION T Balsinger		EMS Responders & Capability					
		Equipment Available on Scene:					
		Medical Emergency Channel:		Contact Divide Communications on Command or by phone 208-401-6806			
		ETA for Ambulance to Scene:					
		Air:		25-60 Minutes Including Spin Up Time			
		Ground:		30 Minutes to Spike 80 Minutes to Fire			
		Approved Helispot:					
		Lat:					
Long:							

MEDICAL PLAN (ICS 206 WF)

DIVISION U Balsinger	EMS Responders & Capability	EMPF K Willie & EMTF A MacArthur AMBO 1
	Equipment Available on Scene:	4x4 ALS Ambulance – roving to DIV I
	Medical Emergency Channel:	Contact Divide Communications on Command or by phone 208-401-6806
	ETA for Ambulance to Scene:	
	Air:	25-60 Minutes Including Spin Up Time
	Ground:	30 Minutes to Spike 80 Minutes to Fire
	Approved Helispot:	
	Lat:	
Long:		

DIVISION Structure Balsinger	EMS Responders & Capability	O-30 EMPF Joe Decker
	Equipment Available on Scene:	4x4 ALS Ambulance – roving to DIV I
	Medical Emergency Channel:	Contact Divide Communications on Command or by phone 208-401-6806
	ETA for Ambulance to Scene:	
	Air:	25-60 Minutes Including Spin Up Time
	Ground:	30 Minutes to Spike 80 Minutes to Fire
	Approved Helispot:	
	Lat:	
Long:		

DIVISION IA Balsinger	EMS Responders & Capability	E-50 EMTF A. Livingston, EMTF G. Ticknor
	Equipment Available on Scene:	4x4 Vehicle, BLS Kit
	Medical Emergency Channel:	Contact Divide Communications on Command or by phone 208-401-6806
	ETA for Ambulance to Scene:	
	Air:	25-60 Minutes Including Spin Up Time
	Ground:	Depends on location
	Approved Helispot:	
	Lat:	
Long:		

Show Down Ski Patrol Room	EMS Responders & Capability	O-78 EMTF Tom Christian 727-389-2481
	Equipment Available on Scene:	4x4 Vehicle, 100 Man Kit
	Medical Emergency Channel:	Contact Divide Communications on Command or by phone 208-401-6806
	ETA for Ambulance to Scene:	
	Air:	25-60 Minutes Including Spin Up Time
	Ground:	30 Minutes to Spike 80 Minutes to Fire
	Approved Helispot:	
	Lat:	
Long:		

DIVISION E/Q Ellis	EMS Responders & Capability	E-34 EMTF Corbin, EMTF Fallis
	Equipment Available on Scene:	4x4 vehicle, BLS Kit
	Medical Emergency Channel:	Contact Divide Communications on Command or by phone 208-401-6806
	ETA for Ambulance to Scene:	
	Air:	25-60 Minutes Including Spin Up Time
	Ground:	30 Minutes to 60 minutes depending on location
	Approved Helispot:	
	Lat:	
Long:		

DIVISION A American Fork	EMS Responders & Capability	E-60 EMTF G. Mizrahi, EMTF W. Conway
	Equipment Available on Scene:	4x4 SUV
	Medical Emergency Channel:	Contact Divide Communications on Command or by phone 208-401-6806
	ETA for Ambulance to Scene:	
	Air:	25-60 Minutes Including Spin Up Time
	Ground:	30 – 60 Minutes depending on location
	Approved Helispot:	
	Lat:	
Long:		

MEDICAL PLAN (ICS 206 WF)

DIVISION M American Fork	EMS Responders & Capability	
	Equipment Available on Scene:	
	Medical Emergency Channel:	Contact Divide Communications on Command or by phone 208-401-6806
	ETA for Ambulance to Scene:	
	Air:	25-60 Minutes Including Spin Up Time
	Ground:	30 – 60 Minutes depending on location
	Approved Helispot:	
	Lat:	
	Long:	

DIVISION P American Fork	EMS Responders & Capability	E-33 EMTF L. Rosenberg, EMTF D. Dorrance
	Equipment Available on Scene:	BLS 4x4 Ambulance
	Medical Emergency Channel:	Contact Divide Communications on Command or by phone 208-401-6806
	ETA for Ambulance to Scene:	
	Air:	25-60 Minutes Including Spin Up Time
	Ground:	30 - 60 Minutes depending on location
	Approved Helispot:	
	Lat:	
	Long:	

ICP	EMS Responders & Capability	MEDL(t) Sherri McDougal
	Equipment Available on Scene:	100 man kit
	Medical Emergency Channel:	Contact Divide Communications on Command or by phone 208-401-6806
	ETA for Ambulance to Scene:	
	Air:	25-60 Minutes Including Spin Up Time
	Ground:	5-25 minutes depending on volunteer staffing
	Approved Helispot:	
	Lat:	
	Long:	
6. Prepared by	7. Date/Time	8. Reviewed by Safety Officer
Sherri McDougal MEDL(t)	07/29/21 1700	Buddy Kelley 7/29/21

American Fork AND Divide Complex Overnight Medical Incidents – contact DIVIDE COMMUNICATIONS on COMMAND, or if unreachable, contact by phone 208-401-6806.

Balsinger will be using Belt Ambulance as fire is in Cascade County. Complete Medical Incident Report (8 line) per process with responding dispatch center.

Weed Wash

OPEN UNTIL 2100



Mandatory when:

- Checking in
- Moving between fires
- Demob

Located 1.3 miles west of US 89 on Luppold Rd (AKA Cemetery Rd).

Finance

Send your CTRs and Shift Tickets to the email below that correlates with the fire on your resource order, even if you are working on different fire.

2021.divide.finance@firenet.gov

2021.americanfork.finance@firenet.gov

CTRs/Shift Ticket – Please document what fire and division you are working on in the comment section of each CTR or Shift Ticket. This will help us with cost share information on the fire.

Common mistakes: missing dates, wrong dates, missing order number, picture does not show supervisors signature.

Document reason for Hazardous Pay on CTR.

Last working day – please contact finance via email two days prior to your demob day.

If you are an AD please send your casual hire form to the correct email address above. Use the email address that corresponds to the fire on your resource order.

Finance Remote Processing Procedures

To the right is access to electronic Finance forms. You can access them via the QR code or the URL. On each form are four buttons PRINT, RESET, SAVE and EMAIL. You can complete these forms on your cell phone, tablet or laptop. They are Adobe PDF forms so you will need a PDF reader app on your device. The forms were created on a laptop so the commands in your cell phone and tablet do not allow for the Save and Print functions to work. You will need to use your app's functionality to Save or Print.

Once you have completed the appropriate form for your resource please email to your supervisor for approval.

Supervisors can use their app to apply a signature or just type /s/ your name on the approval line. After approving please email the approved form back to the resource for their record and to the correct finance email:

2021.americanfork.finance@firenet.gov

2021.divide.finance@firenet.gov

Resources: Please send photos or electronic copies of Casual hire forms, contracts, Cooperative agreements, Vehicle inspection, Manifests and resource orders to the correct finance email:

2021.americanfork.finance@firenet.gov

2021.divide.finance@firenet.gov



Crew Time Report

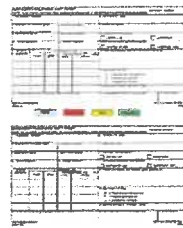

Shift Ticket

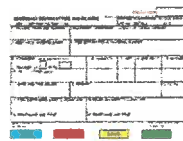

Emergency Fuel and Oil Ticket



General Message



Human Resource Message

The mission of the Gold Team is to safely, effectively and efficiently manage the Divide Complex and American Fork Fire by maintaining a team of skilled and productive personnel. During this incident we will strive to successfully complete our mission and achieve our objectives while creating a positive, drug and alcohol free work environment for all assigned incident personnel. Consumption of drugs that alter decision making abilities, such as marijuana and alcohol, is prohibited while assigned to the incident.

The Gold Team fully supports EEO and will not tolerate sexual harassment or any form of discrimination!

All inappropriate behavior will be dealt with promptly. Disciplinary action and reporting back to an individual's home unit will be initiated as necessary.

Please report any incidents of inappropriate behavior to your supervisor, Marty Bentley or myself immediately.

Deborah Beard, Incident Commander



TRAINING MESSAGE



Check-in – If you have a position task book (PTB), please scan the QR code or click the link below to initiate the check-in process with the Incident Training Specialist. Please complete the form in its entirety. Upon completion, at your earliest convenience, **please email a copy of your qualification card and position task book cover to Al Hoke at ahoke@gfc.state.ga.us.**

For your convenience, an electronic ICS-225 or ICS-226 and Evaluation Record will be sent to you after you complete the check-in process. Electronic Evaluation Records, Trainee Data Forms can also be provided.

<https://forms.office.com/g/25cqnByg71>



Demob – In order to receive credit for your assignment, you must close out with the Incident Training Specialist prior to departure.

Close out requirements include:

1. Ensure your trainer(s)/evaluator(s) has/have initialed completed tasks in your PTB;
2. Obtain an Incident Performance Rating (please sign in the appropriate block at the bottom of the form);
3. Obtain an Evaluation Record;
4. If evaluator initialed #1 on your Evaluation Record, ensure he/she signs as final evaluator (located on the backside of your PTB cover page);
5. Email all documentation (including item #4, when appropriate) to ahoke@gfc.state.ga.us;
6. Please scan the QR code or click the link below to complete the Incident Trainee Exit Interview with the Incident Training Specialist.





Southern Area Incident Management Gold Team Fire Information

[Divide Complex-Balsinger Fire Information - InciWeb the Incident Information System \(nwcg.gov\)](#)

[Divide Complex-Ellis Fire Information - InciWeb the Incident Information System \(nwcg.gov\)](#)

[American Fork Fire Information - InciWeb the Incident Information System \(nwcg.gov\)](#)

[Helena-Lewis and Clark National Forest - Home | Facebook](#)
[Custer Gallatin National Forest - Home | Facebook](#)

[Helena-Lewis and Clark National Forest - Home \(usda.gov\)](#)
[Custer Gallatin National Forest - Home \(usda.gov\)](#)

Fire Information Line: **406-272-6349** (8 a.m. – 8 p.m.)

Help us tell our story by submitting photos and videos of life on the fireline.

We need your help to capture the shots that show what we're doing and how we're doing it. Please scan the code below to submit. Adding your name and location of the photo is ideal. Any extra information is appreciated, but not mandatory.

We are guests in this area. Be aware that photos posted to personnel accounts may contain sensitive information. Send all photos through Information Officer to ensure they are appropriate and represent the Gold Team and our partners well. Personal protective equipment is required in any photos that will be utilized to tell the story of the fire.

American Fork



Divide Complex



SUBMIT YOUR PHOTOS & VIDEOS

Documentation Documentation Documentation

Don't forget to submit your documentation to Plans!

For those in the field you can scan or take a picture and email it to the plans section - American Fork at 2021.americanfork.docs@firenet.gov or Divide at 2021.divide.docs@firenet.gov

For those with access to America Fork or Divide Teams submit your documents in the correct General Channel>Files>DOCUMENT Inbox

**Make sure you use the NEW Electronic File Naming Convention.
File Naming Convention Format**

Standard for all Section/Unit files

{DocType}_{DocVersion}_{Date}_{IncidentNumber}

EXAMPLE – 214_BearSmokey_20210727_005087

File Naming Components

DocType is the title of the document or the ICS form number
(examples: Public Meeting Events; 296).

DocVersion identifies individual files with the same doc type and date or a file that necessitates a name ID.

Not all electronic files will need a DocVersion

(examples: Resource Name; Aircraft Tail number; Resource Order number; Time).

Date is entered as YYYYMMDD – Y=year; M=month; D=day

(example: 20210704 represents the date July 4, 2021).

IncidentNumber is the six-digit incident number 000NNN – N=numeral

(example: 000363 represents the incident number RM-SJF-000363).

Tentative DEMOB List

Divide Complex and American Fork

INCIDENT NAME	DEMOB DATE	REQ #	RESOURCE NAME	KIND	TRV CITY	STATE
AMERICAN FORK	07/30/2021	E-23	IL-SHF - E-621	ENG6	AOV MURPHYSBORO	IL
DIVIDE COMPLEX	07/30/2021	O-71	FOSNESS, ELDO LUKE	TFLD	AOV RED LODGE	MT
DIVIDE COMPLEX	07/31/2021	E-44	GIST ENGINE	ENG4	POV CASCADE	MT
DIVIDE COMPLEX	07/31/2021	E-61	WEED WASH DULANEY	WEED	POV HELENA	MT
DIVIDE COMPLEX	07/31/2021	O-30	BEST PRACTICE MED.	EMPF	POV BILLINGS	MT
AMERICAN FORK	07/31/2021	O-53	BYRD, ROCK MCINTYRE	TFLD	AOV HARLOWTON	MT
DIVIDE COMPLEX	07/31/2021	O-77	MARKHAM, TODD JAMES	TFLD	AR MARQUETTE	MI
DIVIDE COMPLEX	07/31/2021	S-24	MOBILE FOOD SERVICE	CTR	CODY	WY
DIVIDE COMPLEX	08/01/2021	C-8	BLUE MOUNTAIN CON	HC2	POV BENTON CITY	WA
DIVIDE COMPLEX	08/01/2021	E-22	AUSTIN LOGGING	SKD3	POV WOLF CREEK	MT
DIVIDE COMPLEX	08/01/2021	E-35	PEANUT PIE ENT.	ENG6	POV BASIN	MT
DIVIDE COMPLEX	08/01/2021	E-37	HE TASK FORCE KING MTN FOR	MISC	POV HELENA	MT
DIVIDE COMPLEX	08/01/2021	E-42	BAKKEN 51987	ENG4	POV TOWNSEND	MT
DIVIDE COMPLEX	08/01/2021	E-47	BAKKEN A10058	ENG4	POV TOWNSEND	MT
DIVIDE COMPLEX	08/01/2021	E-49	SHERRILL FT4C-120	FEL1	POV LINCOLN	MT
DIVIDE COMPLEX	08/01/2021	E-51	SKIDDER, 536196	SKD2	AOV KALISPELL	MT
DIVIDE COMPLEX	08/01/2021	E-52	SKIDDER, T2 - 577038	SKD2	POV KALISPELL	MT
DIVIDE COMPLEX	08/01/2021	E-60	FRONT LINE EMS LLC	RES	POV VALE	CO
DIVIDE COMPLEX	08/01/2021	O-37	KASHIAN, EMMA	EMTF	POV HAMILTON	MT
AMERICAN FORK	08/01/2021	O-63	GONZALES, RACHAEL	PIOF	REN FORT COLOLINS	CO
DIVIDE COMPLEX	08/01/2021	O-79	KEATING, BRIAN	DIVS	AOV DENVER	CO
DIVIDE COMPLEX	08/01/2021	O-90	KARP, EVAN ELLIOT	HEQB		
DIVIDE COMPLEX	08/02/2021	E-41	FLAME CHASER	ENG6	POV BROWNING	MT
DIVIDE COMPLEX	08/02/2021	E-64	ROCKY MTN FIRE SUP	WTS2	POV CASCADE	MT
DIVIDE COMPLEX	08/02/2021	O-4	DELASANTOS, BRIAN W	TFLD	AOV CENTENNIAL	CO
AMERICAN FORK	08/02/2021	O-62	LAWOR, JASON RICHARD	PIOF	AR TALAHASSEE	FL
AMERICAN FORK	08/03/2021	E-2	ROCKY MTN FIRE SUP.	ENG3	POV W. SULFUR SP.	MT
DIVIDE COMPLEX	08/03/2021	E-39	DESERT HILLS FIRE	ENG6	POV L. HAVASU C.	AZ
DIVIDE COMPLEX	08/03/2021	E-71	BULL CREEK FOR.	SKD2	POV SEALY LAKE	MT
DIVIDE COMPLEX	08/03/2021	E-72	WIRTH 6CRO4644	EXCA	POV WOLF CREEK	MT
DIVIDE COMPLEX	08/03/2021	E-75	BAKKEN CASTLE MTN	ENG3		
DIVIDE COMPLEX	08/03/2021	O-106	KENNEDY JR, THOMAS R	STPS	AR SAVANNAH	GA

IF YOU ARE FLYING YOU MUST CONTACT DEMOB AT LEAST 3 DAYS BEFORE YOUR DEMOB DATE TO GET A FLIGHT.

On your demob day, or last work day, personnel should:

1. Turn in all supplies, radios and computer equipment checked out from the incident.
2. They should ensure that all Unit Logs and evaluations are submitted to Documentation electronically. 2021.americanfork.docs@firenet.gov
3. Go to the Ground Support Unit for equipment inspections.
4. Go through weed wash and obtain a receipt to verify that the equipment has been cleaned. Return that receipt to demob (this can be done virtually if necessary by emailing a picture of the receipt to: 2021.americanfork.demob@firenet.gov).
5. Go to the Time Unit to complete time and review their final OF-288 or OF-286. This may be done virtually if necessary.
6. Report back to the Demobilization Unit to verify travel information home, including ETD/ETA and RON locations. This can be done virtually if necessary.

Call Jeff DeMatteis, DMOB at 937-506-6181 if you have questions.

Email: 2021.americanfork.demob@firenet.gov

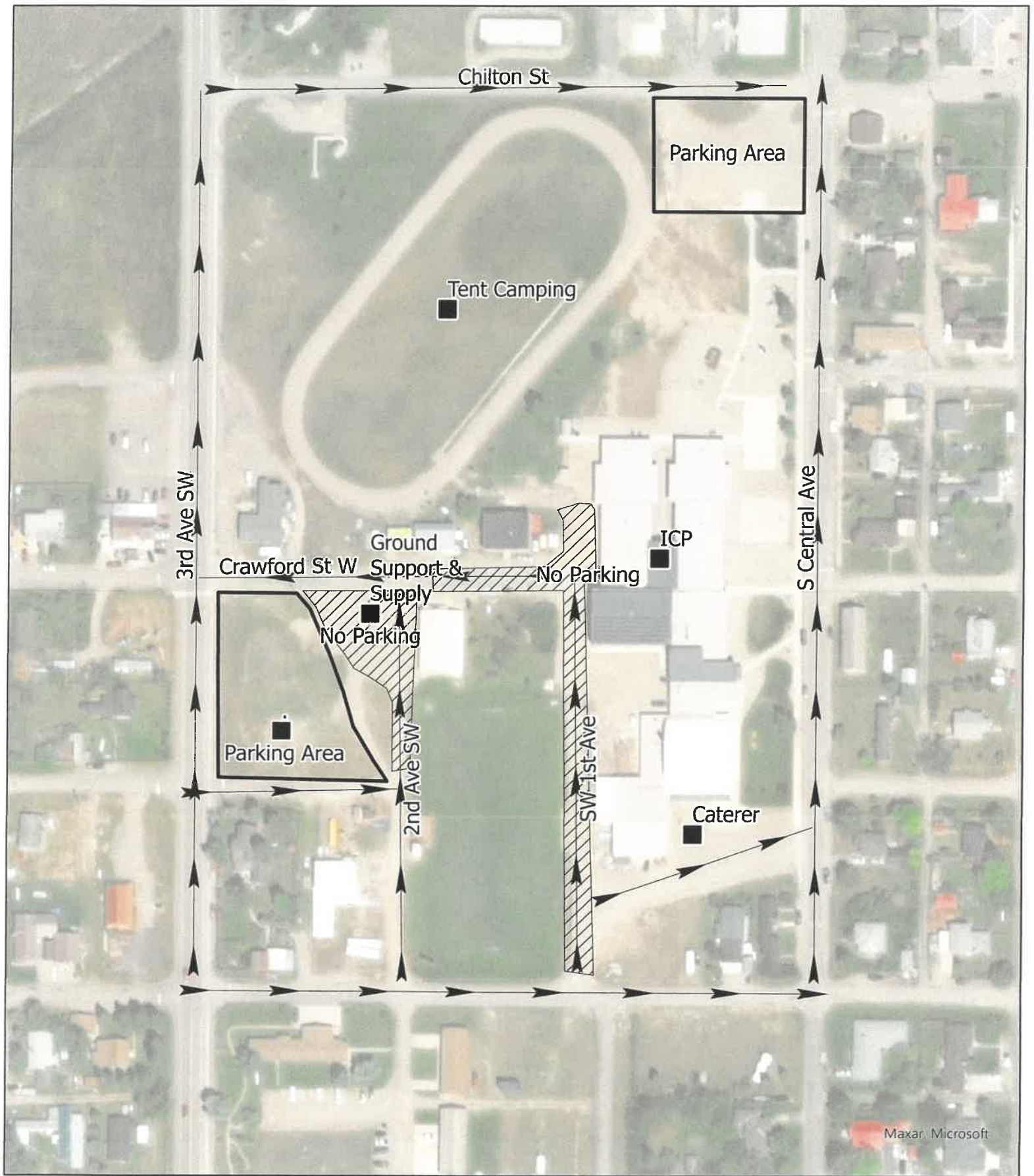

ICP Map

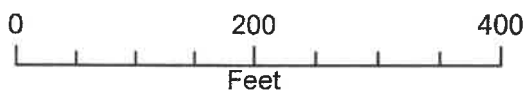

Divide Complex Weed Wash Map

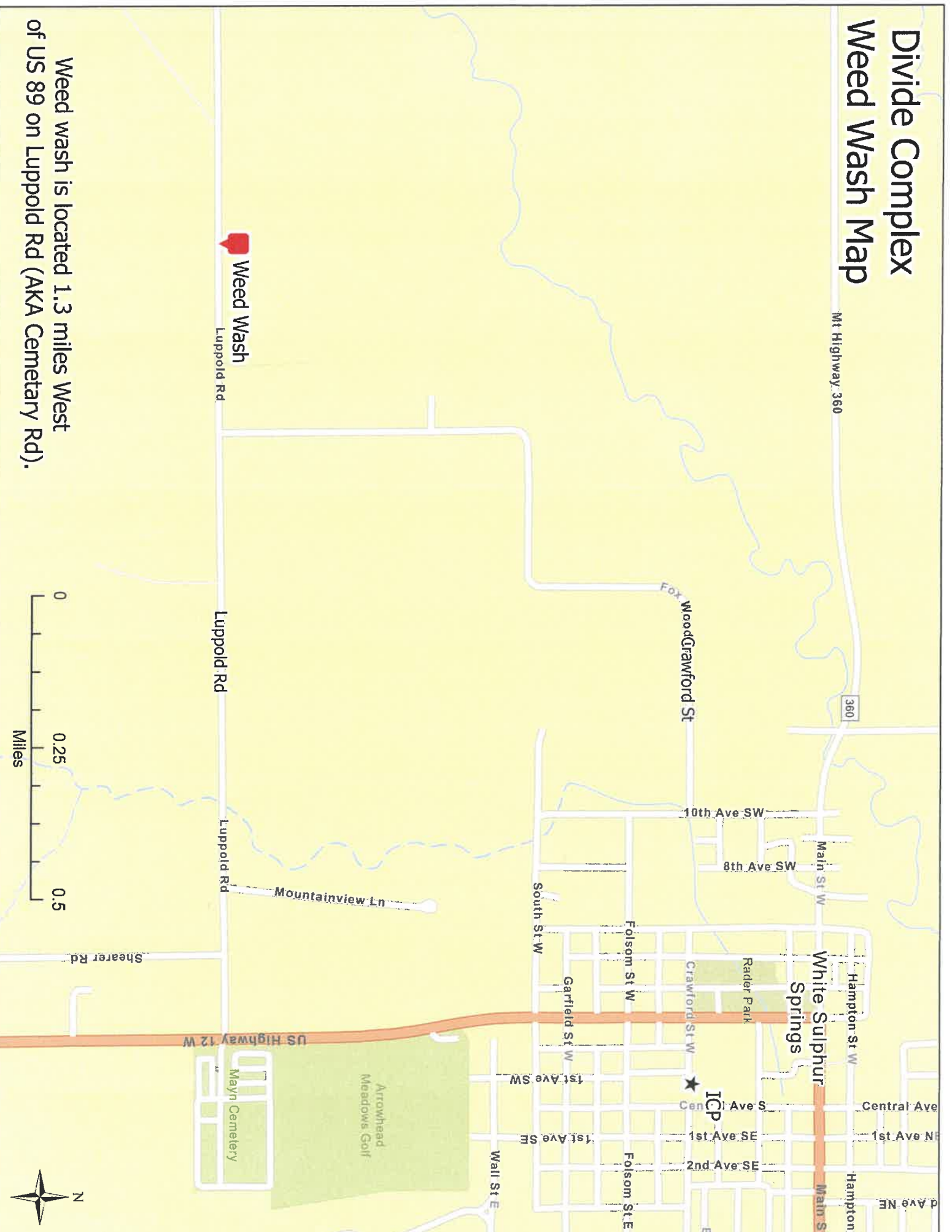

Weed wash is located 1.3 miles West of US 89 on Luppold Rd (AKA Cemetary Rd).

Divide Complex

American Fork Fires

IAP Map

MT-HLF-5079
MT-HLF-5087

Approx. 23,954 GIS acres 7/28 @ 2115

Operational Shift:
7/30/2021



Incident Command Post



Wildfire Daily Fire Perimeter

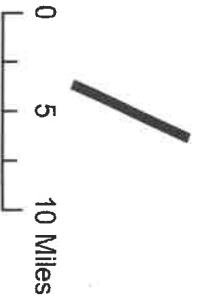

Created by: SA Gold Team
Date Exported: 7/29/2021 5:55 PM

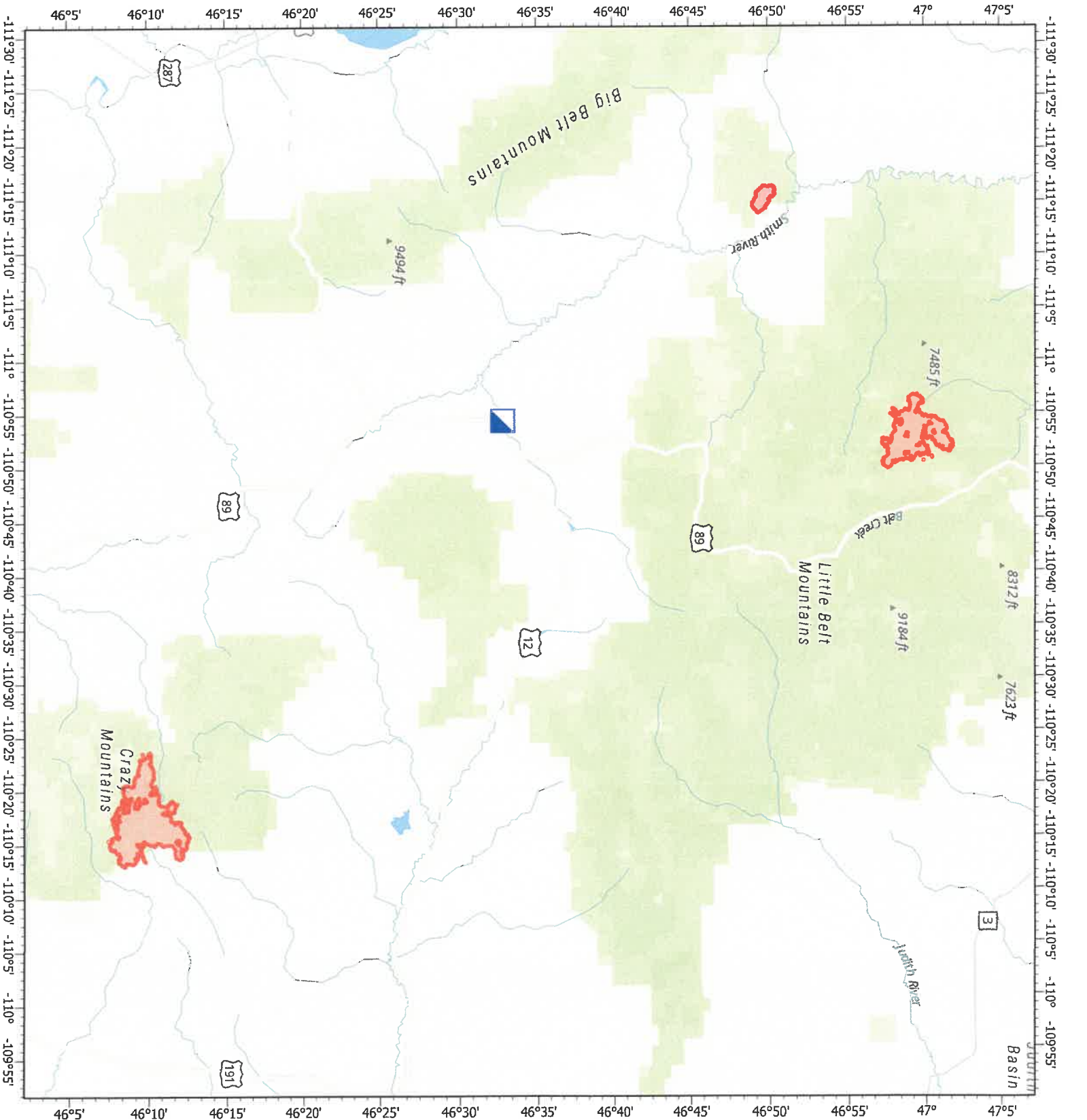

PHONE LIST - GOLD TEAM - 07282021

Position	Name	Phone Number	Position	Name	Phone Number
COMMAND					
ICT2	Debbie Beard	850-524-9966	TIME	Laura Wilson	765-427-7564
ICT2 (t)	Michael Cheek	828-231-2691	COST	Marlene Hudson	850-570-5478
DPIC	Marty Bentley	423-584-1682	COMP	Terri McDonald	352-454-5385
LOFR	Michael Wright	970-819-2890	PLANNING		
LOFR (t)	Bobby Claybrook	859-490-0653	PSC2	Carol O'Bryan	903-263-8704
LOFR (t)	Jeffrey Gardner	706-260-6296	PSC2	Thomas Bairrett	478-550-6372
Covid	Bradley Cooper	318-451-5074	PSC2	Jessica Hollingsworth	601-966-0331
PIO2	Michelle Burnett	803-920-6167	PSC2 (t)	Kelly Russell	850-294-8400
PIO2	Andrew Gray	850-797-4824	RESL	Melonie Sellers	601-508-8997
PIO2 (t)	Brook Smith	865-603-5217	RESL	Laila Lienesch	541-760-1484
PIO2 (t)	Tricia Boles	606-627-5398	RESL (t)	Jocelyn Howell	214-934-0138
PIO2 (t)	Cathryn Dowd	828-412-1521	SCKN (t)	Paula Hensley	606-275-2140
PIO2 (t)	Ray Butler	865-250-8980	SITL (t)	Chris Sharpton	828-989-7000
PIO2 (t)	Emily Cleaver	270-350-8103	ITSS	James Ehrlich	423-779-4731
PIO2 (t)	Jason Lawor	850-510-4095	ITSS	Rusty Brown	478-973-6231
SOF2	Rachel Gonzales	970-566-3880	ITSS	Kevin Curry	732-684-2999
SOF2	Paul Churchill	843-259-9884	IMET	Ian Morrison	808-282-6790
SOF2	Richard Kelley	850-447-1344	FBAN	Kelly Cagle	336-302-0343
SOF2	Larry Holsomback	706-280-4716	DEMOB	Jeff DeMatteis	601-415-9080
SOF2 (t)	Jeffrey Henderson	479-518-3162	TNSP	Al Hoke	678-232-7107
OPERATIONS			LOGISTICS		
OSC2	Jeff Schardt	706-280-5498	LSC2	David McVay	850-381-1669
OSC2	Tyler Van Ormer	540-236-8478	LSC2	James Copple	620-899-1135
OSC2	Shawn Nagle	662-231-4024	LSC2	James Aldridge	919-636-2471
OSC2	Loy Elam	336-467-7254	SUPL	Lemuel Cooksey	850-508-9097
OSC2	Josh Graham	501-545-3088	COML	George Rosenthal	936-707-1832
OSC2	Bert Plante	732-904-5935	COML (t)	Shannon Herring	505-328-3896
OSC2 (t)	Kevin Grodi	321-408-2728	ODRM- American	Sherri Kite	850-209-2150
DIVS	Greg Salansky	865-414-6461	ODRM- Divide	Leigh Ostin	352-445-1366
DIVS	Steve Gray	770-655-8002	GSUL	Todd Waller	501-337-6308
DIVS	Matthew Johnson	870-415-0185	EQPM (t)	Chad Wiley	936-546-1943
DIVS	Danny Gore	478-456-8516	EQPM (t)	Brian Truss	936-546-4338
DIVS	Matthew Moe	928-220-0043	MEDL	Tim Exline	727-243-4144
DIVS	Shawn Dugger	850-508-7736	MEDL (t)	Sherri McDougal	208-803-2026
DIVS (t)	Gabriel Templeton	240-608-5899	FDUL	Shannon Williams	850-838-6715
			RCDM	Donnie Norvell	254-242-8692
AIR OPERATIONS			SECM	Sasha Herrin	239-300-5755
AOBD	Tim Elder	863-243-1438	SECM	Greg Blanks	912-210-3976
ATGS	Steve Little	828-778-2077	SECM	Sean Waggoner	202-527-2639
HEBM	John Nobles	239-777-8455			
HEBM (t)	Joshua Bardwell	936-546-1915			
FINANCE					
FSC2	Reggie Lanier	912-314-1085			
FSC2(t)	Jason Gillis	912-314-9233			

MEDICAL PLAN (ICS 206 WF)

Controlled Unclassified Information//Basic

Medical Incident Report

FOR A NON-EMERGENCY INCIDENT, WORK THROUGH CHAIN OF COMMAND TO REPORT AND TRANSPORT INJURED PERSONNEL AS NECESSARY.

FOR A MEDICAL EMERGENCY: IDENTIFY ON SCENE INCIDENT COMMANDER BY NAME AND POSITION AND ANNOUNCE "MEDICAL EMERGENCY" TO INITIATE RESPONSE FROM IMT COMMUNICATIONS/DISPATCH.

Use the following items to communicate situation to communications/dispatch.

1. CONTACT COMMUNICATIONS / DISPATCH (Verify correct frequency prior to starting report)

Ex: "Communications, Div. Alpha. Stand-by for Emergency Traffic."

2. INCIDENT STATUS: Provide incident summary (including number of patients) and command structure.

Ex: "Communications, I have a Red priority patient, unconscious, struck by a falling tree. Requesting air ambulance to Forest Road 1 at (Lat./Long.) This will be the Trout Meadow Medical, IC is TFLD Jones. EMT Smith is providing medical care."

Severity of Emergency / Transport Priority	<input type="checkbox"/> RED / PRIORITY 1 Life or limb threatening injury or illness. Evacuation need is IMMEDIATE <i>Ex: Unconscious, difficulty breathing, bleeding severely, 2^o – 3^o burns more than 4 palm sizes, heat stroke, disoriented.</i> <input type="checkbox"/> YELLOW / PRIORITY 2 Serious Injury or illness. Evacuation may be DELAYED if necessary. <i>Ex: Significant trauma, unable to walk, 2^o – 3^o burns not more than 1-3 palm sizes.</i> <input type="checkbox"/> GREEN / PRIORITY 3 Minor Injury or illness. Non-Emergency transport <i>Ex: Sprains, strains, minor heat-related illness.</i>	
Nature of Injury or Illness & Mechanism of Injury		Brief Summary of Injury or Illness <i>(Ex: Unconscious, Struck by Falling Tree)</i>
Transport Request		Air Ambulance / Short Haul/Hoist Ground Ambulance / Other
Patient Location		Descriptive Location & Lat. / Long. (WGS84)
Incident Name		Geographic Name + "Medical" <i>(Ex: Trout Meadow Medical)</i>
On-Scene Incident Commander		Name of on-scene IC of Incident within an Incident <i>(Ex: TFLD Jones)</i>
Patient Care		Name of Care Provider <i>(Ex: EMT Smith)</i>

3. INITIAL PATIENT ASSESSMENT: Complete this section for each patient as applicable (start with the most severe patient)

Patient Assessment: See IRPG page 106

Treatment:

4. TRANSPORT PLAN:

Evacuation Location (if different): (Descriptive Location (drop point, intersection, etc.) or Lat. / Long.) Patient's ETA to Evacuation Location:

Helispot / Extraction Site Size and Hazards:

5. ADDITIONAL RESOURCES / EQUIPMENT NEEDS:

Example: Paramedic/EMT, Crews, Immobilization Devices, AED, Oxygen, Trauma Bag, IV/Fluid(s), Splints, Rope rescue, Wheeled litter, HAZMAT, Extrication

6. COMMUNICATIONS: Identify State Air/Ground EMS Frequencies and Hospital Contacts as applicable

Function	Channel Name/Number	Receive (RX)	Tone/NAC *	Transmit (TX)	Tone/NAC *
COMMAND					
AIR-TO-GRND					
TACTICAL					

7. CONTINGENCY: Considerations: If primary options fail, what actions can be implemented in conjunction with primary evacuation method? Be thinking ahead.

8. ADDITIONAL INFORMATION: Updates/Changes, etc.

REMEMBER: Confirm ETA's of resources ordered. Act according to your level of training. Be Alert. Keep Calm. Think Clearly. Act Decisively.