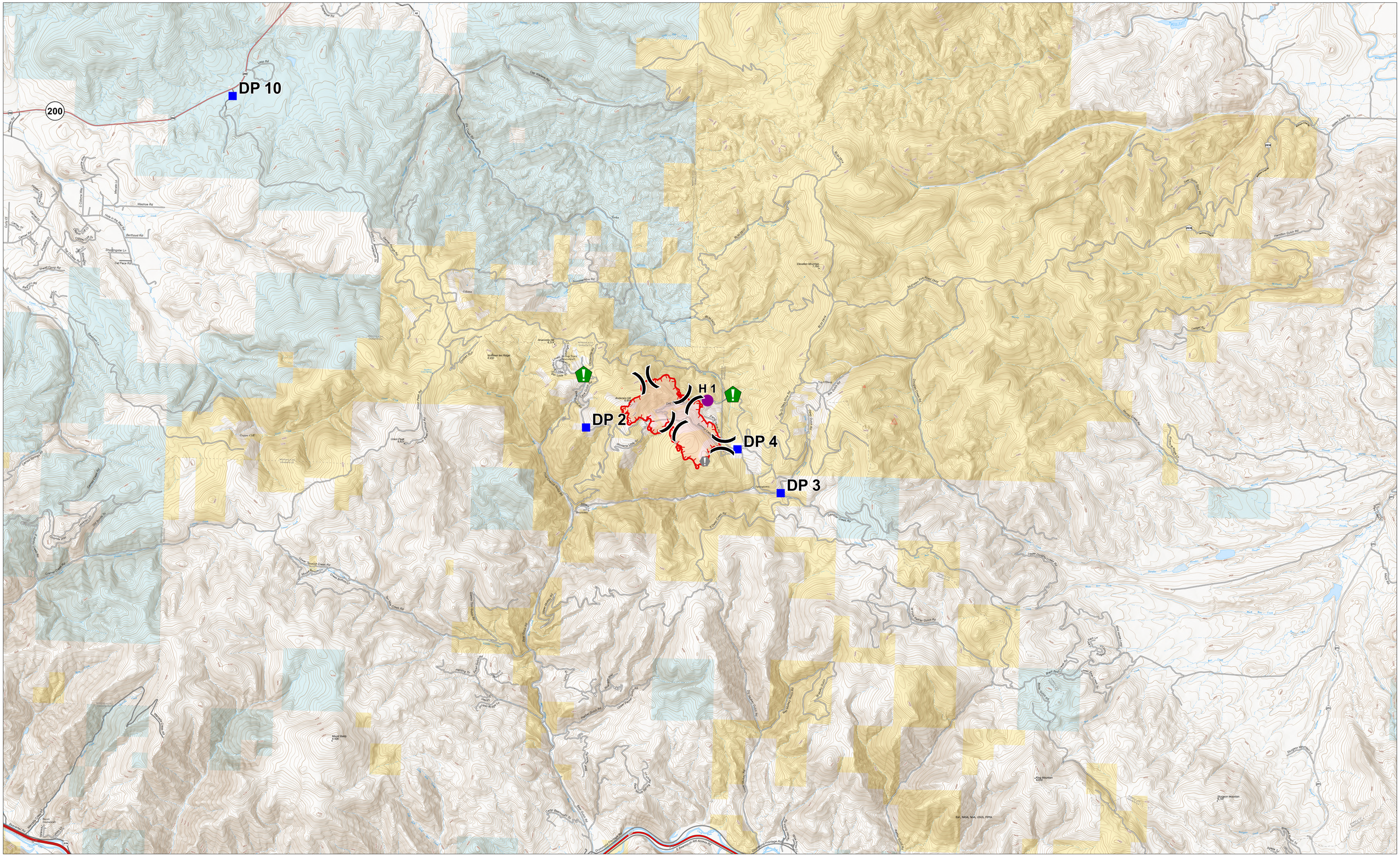

Briefing

07/19/2021
Anderson Hill
MT-SWS-001022
647 Acres as of 7/18/21 @ 0028hrs

- Helispot
- Division Break
- Drop Point
- Value at Risk
- Resource Location
- Fire Edge
- Wildfire Daily Fire Perimeter
- Interstate
- State Primary Route
- State Route Not Paved
- Paved
- Gravel Road
- Dirt Road
- Paved Roads
- Dirt (Not Paved)
- County Boundary
- State Lands
- Bureau of Land Management

0 1 1 2
Miles

N W E S

National RIST 07/19/2021 0543
North American 1983 Datum: Lat/Long Grid
PCS: NAD 1983 UTM Zone 12N
Reference Scale: 1:24,000