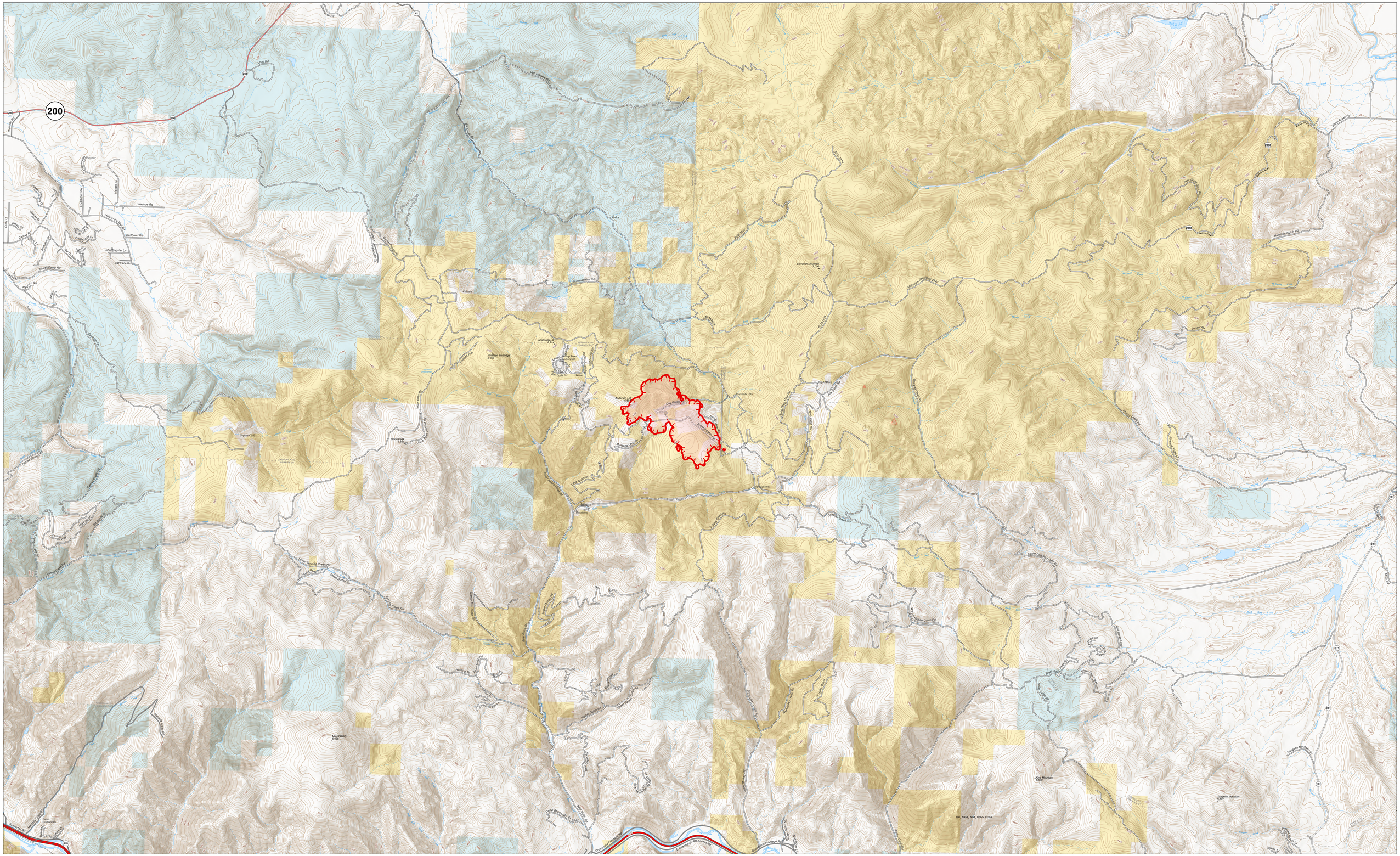
200
Washoe Rd
Berthoud Rd
Shoddingstar Ln
Cat Face Rd
Cranell Camp Rd
Cole Rd
Cole Rd
Cole