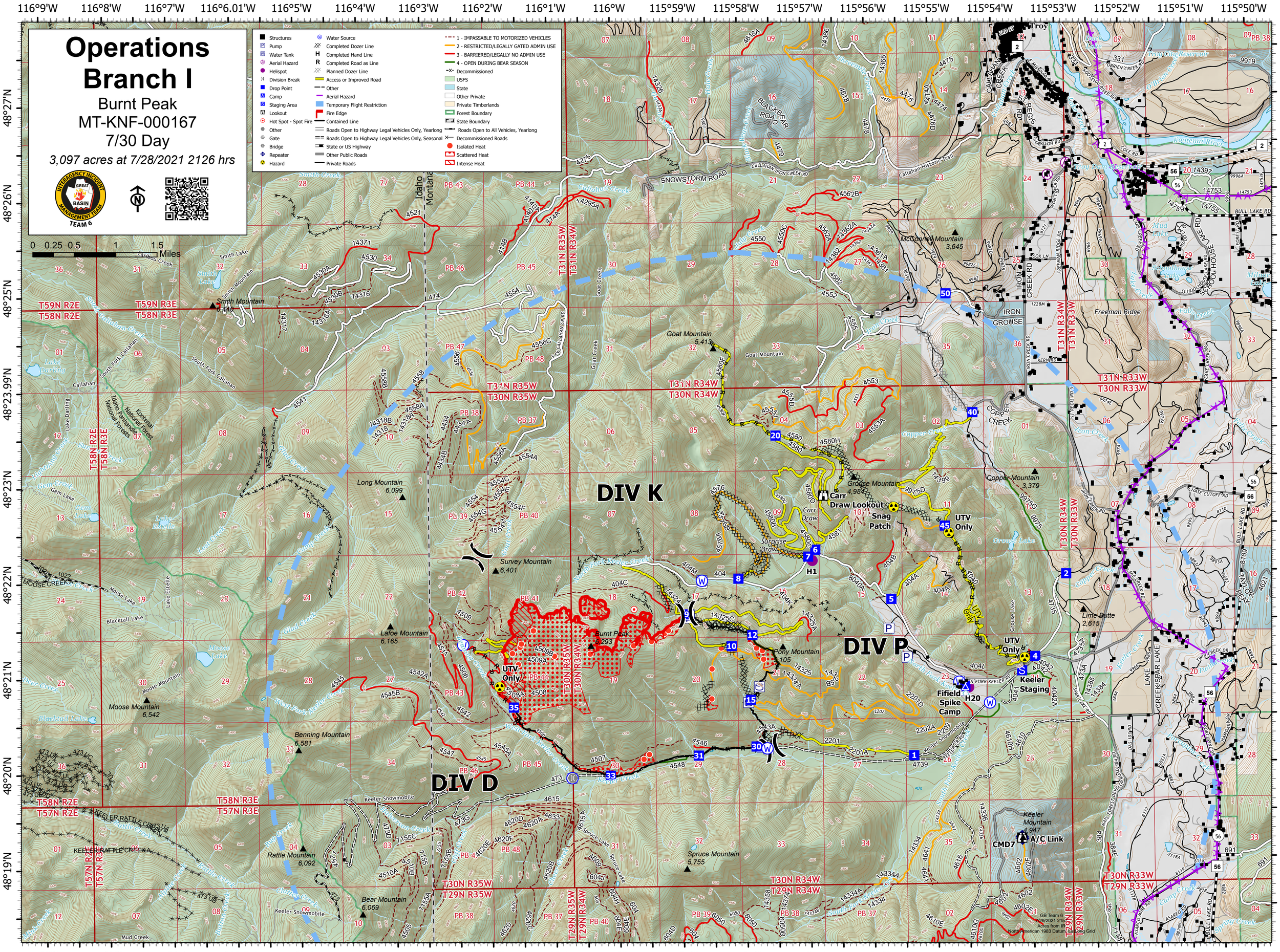

Operations
Branch I
Burnt Peak
MT-KNF-000167
7/30 Day
3,097 acres at 7/28/2021 2126 hrs
INTERAGENCY INCIDENT MANAGEMENT TEAM
GREAT BASIN
TEAM 6
Structures
Pump
Water Tank
Aerial Hazard
Helispot
Division Break
Drop Point
Camp
Staging Area
Lookout
Hot Spot - Spot Fire
Other
Gate
Bridge
Repeater
Hazard
Water Source
Completed Dozer Line
Completed Hand Line
Completed Road as Line
Planned Dozer Line
Access or Improved Road
Other
Aerial Hazard
Temporary Flight Restriction
Fire Edge
Contained Line
Roads Open to Highway Legal Vehicles Only, Yearlong
Roads Open to Highway Legal Vehicles Only, Seasonal
State or US Highway
Other Public Roads
Private Roads
1 - IMPASSABLE TO MOTORIZED VEHICLES
2 - RESTRICTED/LEGALLY GATED ADMIN USE
3 - BARRIERED/LEGALLY NO ADMIN USE
4 - OPEN DURING BEAR SEASON
Decommissioned
USFS
State
Other Private
Private Timberlands
Forest Boundary
State Boundary
Roads Open to All Vehicles, Yearlong
Decommissioned Roads
Isolated Heat
Scattered Heat
Intense Heat
0 0.25 0.5 1 1.5 Miles
DIV K
DIV P
DIV D
Carr Draw Lookout
Snag Patch
UTV Only
Fifield Spike Camp
Keeler Staging
H1
H20
CMD7
A/C Link
Smith Mountain 6,440
Goat Mountain 5,413
McConnell Mountain 3,645
Long Mountain 6,099
Survey Mountain 6,401
Burnt Peak 6,293
Pony Mountain 105
Lafoe Mountain 6,165
Moose Mountain 6,542
Benning Mountain 6,581
Rattle Mountain 6,092
Bear Mountain 6,069
Spruce Mountain 5,755
Keeler Mountain 4,947
Copper Mountain 3,379
Lime Butte 2,615
Freeman Ridge
Idaho
Montana
T59N R2E
T58N R2E
T59N R3E
T58N R3E
T31N R35W
T30N R35W
T31N R34W
T30N R34W
T31N R33W
T30N R33W
T58N R2E
T57N R2E
T58N R3E
T57N R3E
T30N R35W
T29N R35W
T30N R34W
T29N R34W
T30N R33W
T29N R33W
116°9'W
116°8'W
116°7'W
116°6.01'W
116°5'W
116°4'W
116°3'W
116°2'W
116°1'W
116°W
115°59'W
115°58'W
115°57'W
115°56'W
115°55'W
115°54'W
115°53'W
115°52'W
115°51'W
115°50'W
48°27'N
48°26'N
48°25'N
48°23.99'N
48°23'N
48°22'N
48°21'N
48°20'N
48°19'N