Suppression Repair
Branch I

Burnt Peak
MT-KNF-000167
8/09 Day

3,560 acres at 8/07/2021 2300 hrs

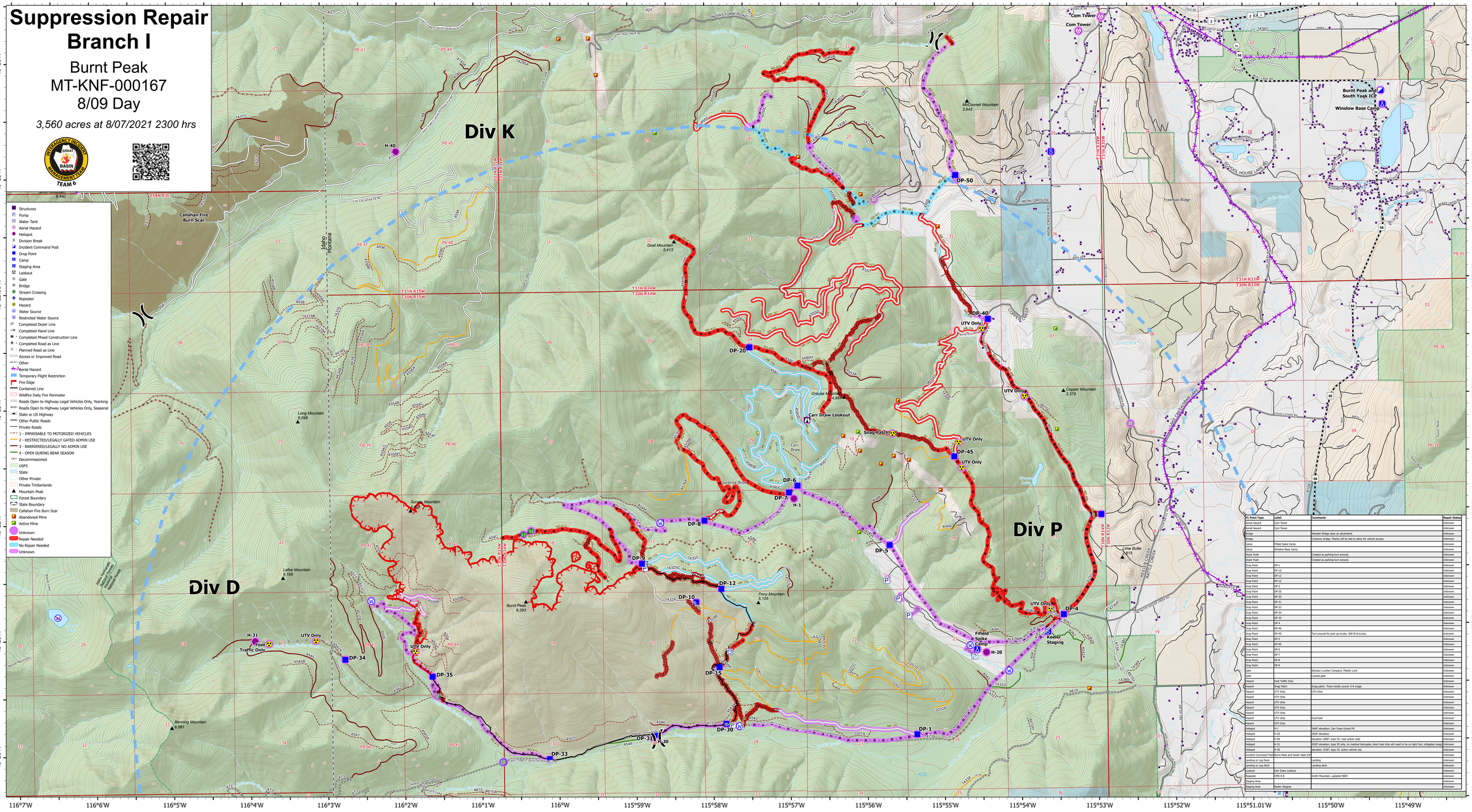
Div K
Div P
Div D
Structures
Pump
Water Tank
Aerial Hazard
Helispot
Division Break
Incident Command Post
Drop Point
Camp
Staging Area
Lookout
Gate
Bridge
Stream Crossing
Repeater
Hazard
Water Source
Restricted Water Source
Completed Dozer Line
Completed Hand Line
Completed Mixed Construction Line
Completed Road as Line
Planned Road as Line
Access or Improved Road
Other
Aerial Hazard
Temporary Flight Restriction
Fire Edge
Contained Line
Wildfire Daily Fire Perimeter
Roads Open to Highway Legal Vehicles Only, Yearlong
Roads Open to Highway Legal Vehicles Only, Seasonal
State or US Highway
Other Public Roads
Private Roads
1 - IMPASSABLE TO MOTORIZED VEHICLES
2 - RESTRICTED/LEGALLY GATED ADMIN USE
3 - BARRIERED/LEGALLY NO ADMIN USE
4 - OPEN DURING BEAR SEASON
Decommissioned
USFS
State
Other Private
Private Timberlands
Mountain Peak
Forest Boundary
State Boundary
Callahan Fire Burn Scar
Abandoned Mine
Active Mine
Unknown
Repair Needed
No Repair Needed
Unknown
Callahan Fire Burn Scar
Idaho
Montana
Goat Mountain 6,413
Long Mountain 6,099
Surveyor Mountain
Larkie Mountain 6,165
Burnt Peak 6,293
Pony Mountain 6,105
Benning Mountain 6,581
McConnell Mountain 3,645
Freeman Ridge
Grouse Mountain 6,065
Copper Mountain 3,379
Lime Butte 4,615
Com Tower
Burnt Peak and South Yaak ICP
Winslow Base Camp
Carr Draw Lookout
Snag Patch
Finfield Spike Camp
Keeller Staging
Foot Traffic Only
UTV Only
DP-50
DP-40
DP-20
DP-45
DP-6
DP-7
H-1
DP-8
DP-5
DP-9
DP-12
DP-10
DP-4
H-20
DP-15
DP-34
DP-35
DP-30
DP-31
H-30
DP-33
DP-1
H-31
H-40
T31N R33W
T30N R33W
T31N R34W
T30N R34W
T31N R35W
T30N R35W
T31N R36W
T30N R36W
T31N R37W
T30N R37W
T31N R38W
T30N R38W
T31N R39W
T30N R39W
T31N R40W
T30N R40W
T31N R41W
T30N R41W
T31N R42W
T30N R42W
T31N