

Briefing Branch I

Burnt Peak
MT-KNF-000167
8/09/2021

3,583 acres at 8/08/2021 2125 hrs

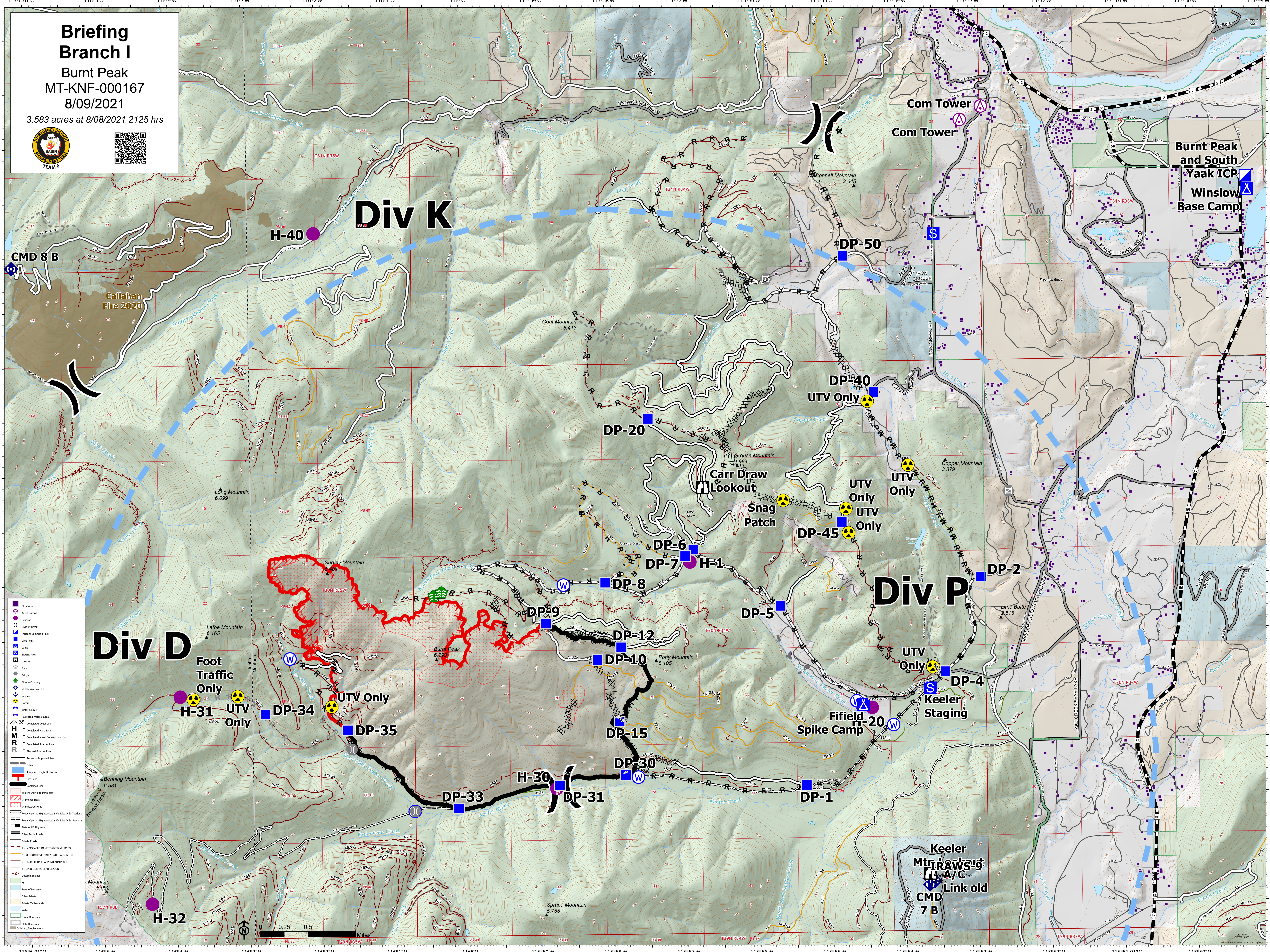

Div K

Div P

Div D

CMD 8 B

Callahan Fire 2020

Burnt Peak and South

Yaak ICP

Winslow Base Camp

Foot Traffic Only
UTV Only

H-31 UTV Only

H-32

H-40

UTV Only

DP-34

DP-35

H-30

DP-31

DP-33

DP-20

DP-6

DP-7

DP-8

DP-9

DP-12

DP-10

DP-15

DP-30

DP-50

DP-40

UTV Only

DP-45

UTV Only

UTV Only

UTV Only

DP-5

DP-1

DP-2

UTV Only

DP-4

Keeler Staging

DP-20

Fifield Spike Camp

Keeler Mtn

Link old

CMD 7 B

Keeler Mtn

Link old

CMD 7 B

Keeler Mtn

Link old

CMD 7 B

Keeler Mtn

Link old

CMD 7 B

Keeler Mtn

Link old

CMD 7 B

- Structure
- Aerial Helipad
- Wellpoint
- Division Break
- Incident Command Post
- Drop Point
- Camp
- Staging Area
- Lookout
- Gate
- Bridge
- Stream Crossing
- Mobile Weather Unit
- Repeater
- Hazard
- Water Source
- Unexcavated Water Source
- Completed Down Line
- Completed Road Line
- Completed Road Line
- Completed Road as Line
- Planned Road as Line
- Access or Improved Road
- Other
- Temporary Flight Restriction
- Fire Edge
- Controlled Line
- Wildfire Daily Fire Perimeter
- At Interior Heat
- At Scattered Heat
- Roads Open to Highway Legal Vehicles Only, Yearling
- Roads Open to Highway Legal Vehicles Only, Seasonal
- State or US Highway
- Other Public Roads
- Private Roads
- 1 - IMPASSIBLE TO MOTORIZED VEHICLES
- 2 - RESTRICTED/LEGALLY GATED ADMIN USE
- 3 - BARRER/LEGALLY NO ADMIN USE
- 4 - OPEN DURING BEAR SEASON
- Unimproved
- Fire
- State of Montana
- Other Juris.
- Private Treatments
- Water
- Acres Boundary
- State Boundary
- Callahan_Fire_Perimeter

0 0.25 0.5 Miles