Operations Branch I

Burnt Peak
MT-KNF-000167
8/10 Day

3,583 acres at 8/08/2021 2125 hrs

INTERAGENCY INCIDENT MANAGEMENT TEAM
GREAT BASIN
TEAM 6

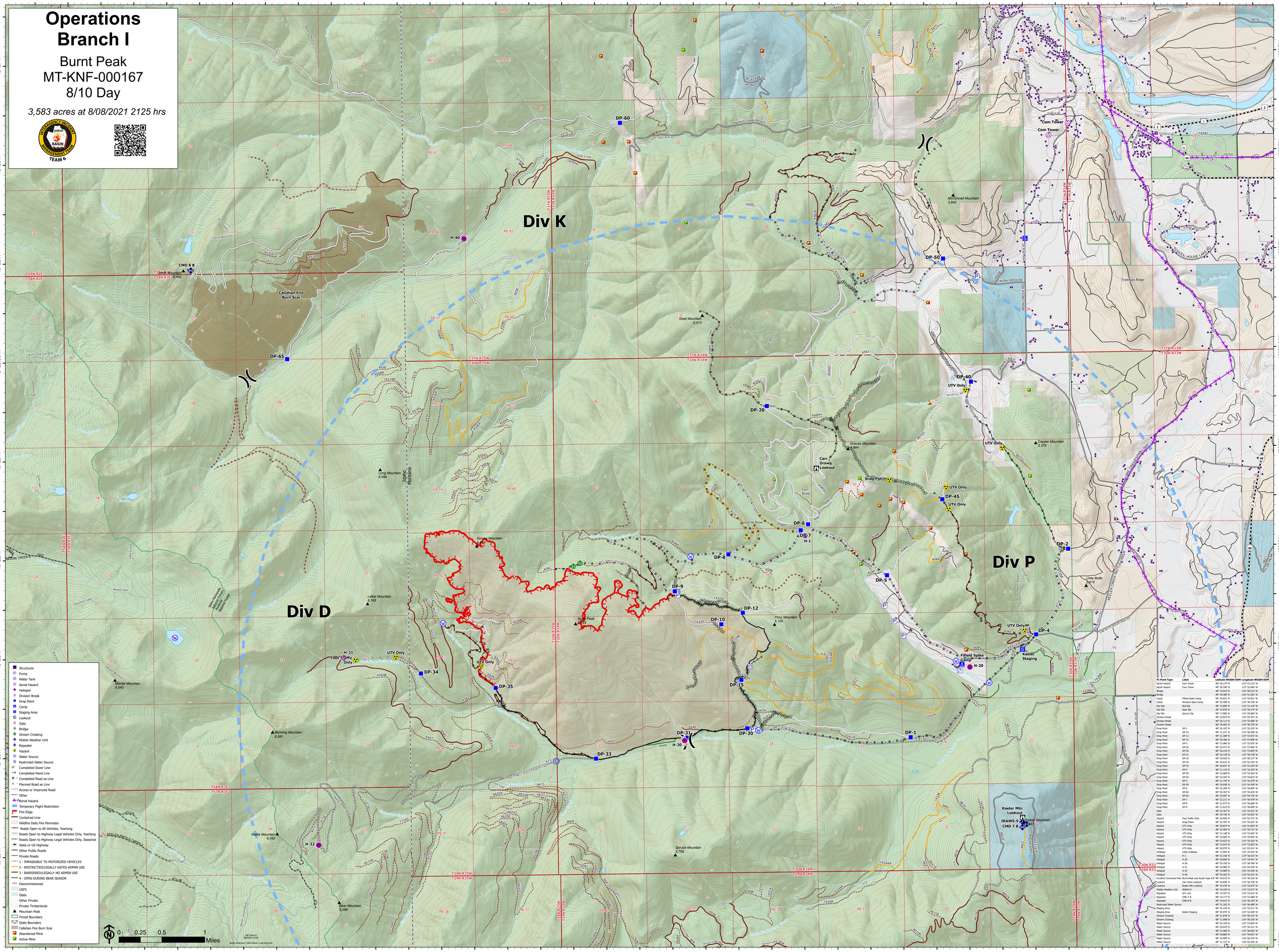

FC Point Type	Label	Latitude WGS84 DDM	Longitude WGS84 DDM
Aerial Hazard	Com Tower	48° 26.170' N	115° 53.132' W
Aerial Hazard	Com Tower	48° 26.290' N	115° 52.840' W
Bridge		48° 19.910' N	116° 00.723' W
Bridge		48° 20.480' N	116° 01.581' W
Camp	Fifield Spike Camp	48° 20.831' N	115° 54.561' W
Camp	Winslow Base Camp	48° 25.499' N	115° 49.196' W
Dip Site	Bull Dip	48° 15.860' N	115° 51.419' W
Dip Site	Spar Dip	48° 15.976' N	115° 56.574' W
Dip Site	Spruce Dip	48° 17.990' N	115° 59.584' W
Division Break		48° 23.814' N	116° 05.341' W
Division Break		48° 26.112' N	115° 55.006' W
Division Break		48° 20.092' N	115° 58.730' W
Drop Point	DP-1	48° 20.102' N	115° 55.353' W
Drop Point	DP-10	48° 21.271' N	115° 58.200' W
Drop Point	DP-12	48° 21.384' N	115° 57.872' W
Drop Point	DP-15	48° 20.790' N	115° 57.908' W
Drop Point	DP-2	48° 21.986' N	115° 52.925' W
Drop Point	DP-20	48° 23.471' N	115° 57.466' W
Drop Point	DP-30	48° 20.218' N	115° 57.829' W
Drop Point	DP-31	48° 20.128' N	115° 58.738' W
Drop Point	DP-33	48° 19.929' N	116° 00.127' W
Drop Point	DP-34	48° 20.812' N	115° 02.765' W
Drop Point	DP-35	48° 20.657' N	116° 01.634' W
Drop Point	DP-4	48° 21.124' N	115° 53.430' W
Drop Point	DP-40	48° 23.689' N	115° 54.364' W
Drop Point	DP-45	48° 22.504' N	115° 54.822' W
Drop Point	DP-5	48° 21.744' N	115° 55.679' W
Drop Point	DP-50	48° 24.858' N	115° 54.792' W
Drop Point	DP-6	48° 22.269' N	115° 56.860' W
Drop Point	DP-60	48° 26.353' N	115° 58.639' W
Drop Point	DP-65	48° 24.007' N	116° 04.736' W
Drop Point	DP-7	48° 22.211' N	115° 56.978' W
Drop Point	DP-8	48° 21.977' N	115° 58.080' W
Drop Point	DP-9	48° 21.610' N	115° 58.899' W
Gate		48° 22.767' N	115° 52.531' W
Gate		48° 24.736' N	115° 55.822' W
Hazard	Foot Traffic Only	48° 20.956' N	116° 03.751' W
Hazard	Snag Patch	48° 22.707' N	115° 55.622' W
Hazard	UTV Only	48° 20.874' N	116° 01.853' W
Hazard	UTV Only	48° 22.404' N	115° 54.731' W
Hazard	UTV Only	48° 21.168' N	115° 53.602' W
Hazard	UTV Only	48° 23.604' N	115° 54.450' W
Hazard	UTV Only	48° 22.625' N	115° 54.362' W
Hazard	UTV Only	48° 23.014' N	115° 53.903' W
Hazard	UTV Only	48° 20.979' N	115° 03.141' W
Helibase	Libby Helibase	48° 17.059' N	115° 29.420' W
Helispot	H-1	48° 22.156' N	115° 56.915' W
Helispot	H-20	48° 20.804' N	115° 54.441' W
Helispot	H-30	48° 20.110' N	115° 58.780' W
Helispot	H-31	48° 20.980' N	115° 03.930' W
Helispot	H-32	48° 19.089' N	116° 04.346' W
Helispot	H-40	48° 25.203' N	116° 02.031' W
Incident Command Post	Burnt Peak and South Yaak	32° 48° 25.619' N	115° 49.218' W
Lookout	Carr Draw Lookout	48° 22.636' N	115° 56.728' W
Lookout	Keeler Mtn Lookout	48° 19.276' N	115° 53.670' W
Mobile Weather Unit	IRAWS-9	48° 19.230' N	115° 53.677' W
Repeater	A/C Link	48° 19.207' N	115° 53.615' W
Repeater	CMD 7 B	48° 19.177' N	115° 53.680' W
Repeater	CMD 8 B	48° 24.914' N	116° 06.182' W
Restricted Water Source		48° 21.202' N	116° 06.489' W
Staging Area		48° 25.130' N	115° 53.511' W
Staging Area	Keeler Staging	48° 20.975' N	115° 52.640' W
Stream Crossing		48° 21.878' N	116° 00.432' W
Stream Crossing		48° 21.908' N	116° 00.230' W
Water Source		48° 20.195' N	115° 57.659' W
Water Source		48° 20.647' N	115° 54.151' W
Water Source		48° 21.960' N	115° 58.654' W
Water Source		48° 20.866' N	115° 54.651' W
Water Source		48° 19.909' N	116° 06.729' W
Water Source		48° 21.321' N	116° 02.420' W