

Ownership

Burnt Peak/South Yaak
MT-KNF-000167
MT-KNF-000201
8/10/2021

3,583 acres at 8/08/2021 2125 hrs
10,388 at 8/07/2021 2236 hrs



Burnt Peak		
Owner	Acres	Percentage
USFS	3,586	100%

South Yaak		
Owner	Acres	Percentage
USFS	8,525	82.1%
Stimson Lumber	1,835	17.7%
Other Private	29	0.3%

- USFS
- Private Timberlands
- Other Private
- Aerial Hazard
- Chlorine Site
- Dip Site
- Helipad
- Helibase
- Division Break
- Incident Command Post
- Drop Point
- Camp
- Staging Area
- Lookout
- Gate
- Bridge
- Water Development or Draft Site
- Stream Crossing
- Landing or Log Deck
- Dozer Push
- Mobile Weather Unit
- Recreational
- Hazard
- Water Source
- Restricted Water Source
- Completed Doser Line
- Completed Fuel Break
- Completed Hand Line
- Completed Mixed Construction Line
- Completed Road as Line
- Planned Road as Line
- Access or Improved Road
- Other
- Partial Hazard
- Temporary Flight Restriction
- Fire Edge
- Contained Line
- Roads Open to Highway Legal Vehicles Only, Yearlong
- Roads Open to Highway Legal Vehicles Only, Seasonal
- State or US Highway
- Other Public Roads
- Private Road
- 1 - IMPASSABLE TO MOTORIZED VEHICLES
- 2 - RESTRICTED/LEGALLY GATED ADMIN USE
- 3 - BARRIER/LEGALLY NO ADMIN USE
- 4 - OPEN DURING BEAR SEASON
- Permitted

8/9/2021 1643
Acres from IR
North American 1983 Datum, Lat/Long

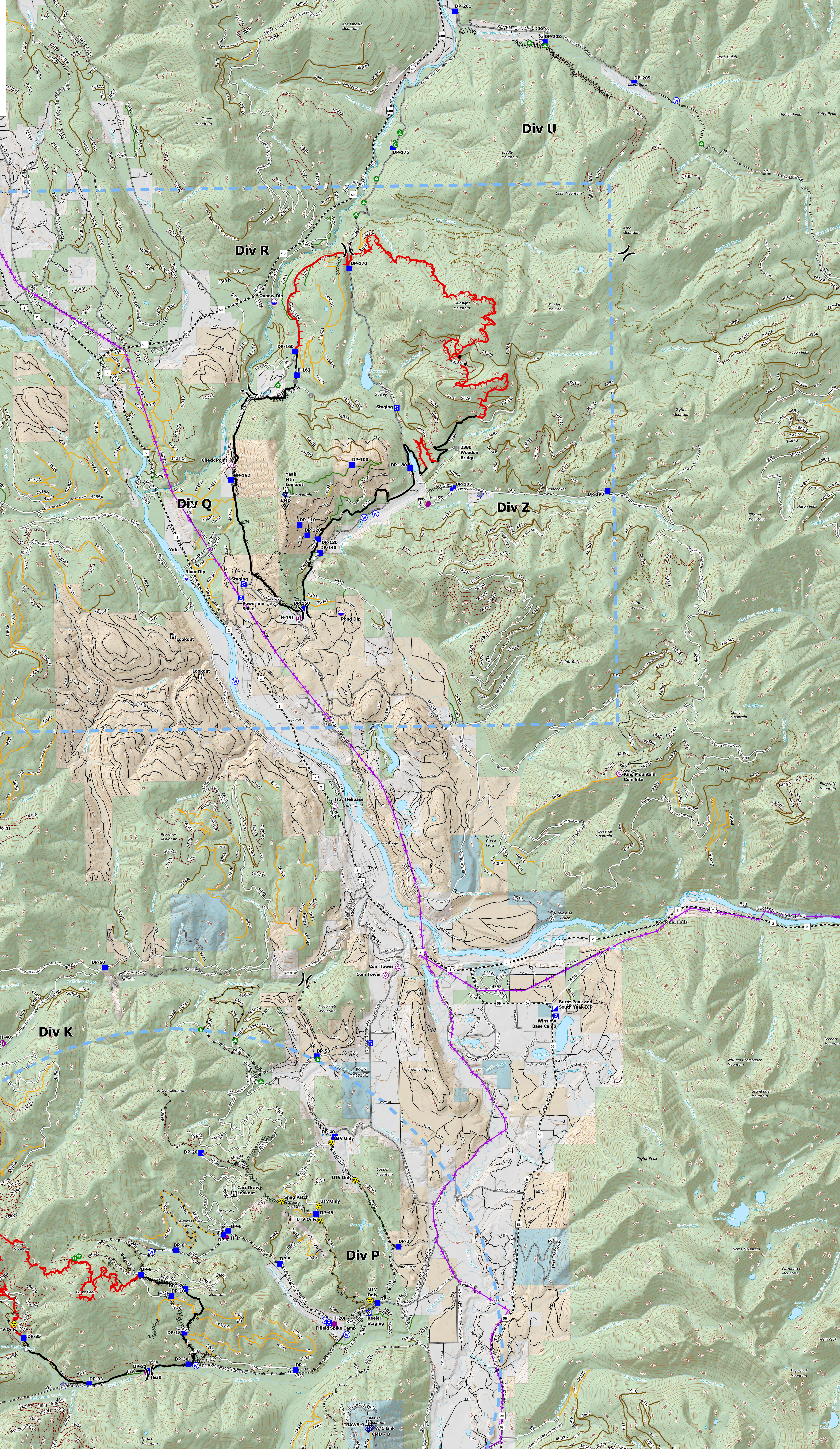

116°7.5W 116°6.5W 116°5.5W 116°4.5W 116°3.5W 116°2.5W 116°1.5W 116°0.5W 115°59.5W 115°58.5W 115°57.5W 115°56.5W 115°55.5W 115°54.5W 115°53.5W 115°52.5W 115°51.5W 115°50.5W 115°49.5W 115°48.5W 115°47.5W 115°46.5W 115°45.5W 115°44.5W 115°43.5W

48°19N 48°19.5N 48°20N 48°20.5N 48°21N 48°21.5N 48°22N 48°22.5N 48°23N 48°23.5N 48°24N 48°24.5N 48°25N 48°25.5N 48°26N 48°26.5N 48°27N 48°27.5N 48°28N 48°28.5N 48°29N 48°29.5N 48°30N 48°30.5N 48°31N 48°31.5N 48°32N 48°32.5N 48°33N 48°33.5N 48°34N 48°34.5N 48°35N 48°35.5N 48°36N 48°36.5N 48°37N 48°37.5N 48°38N 48°38.5N 48°39N 48°39.5N 48°40N 48°40.5N 48°41N