

Accountable Property - Pumps

8/14/2021

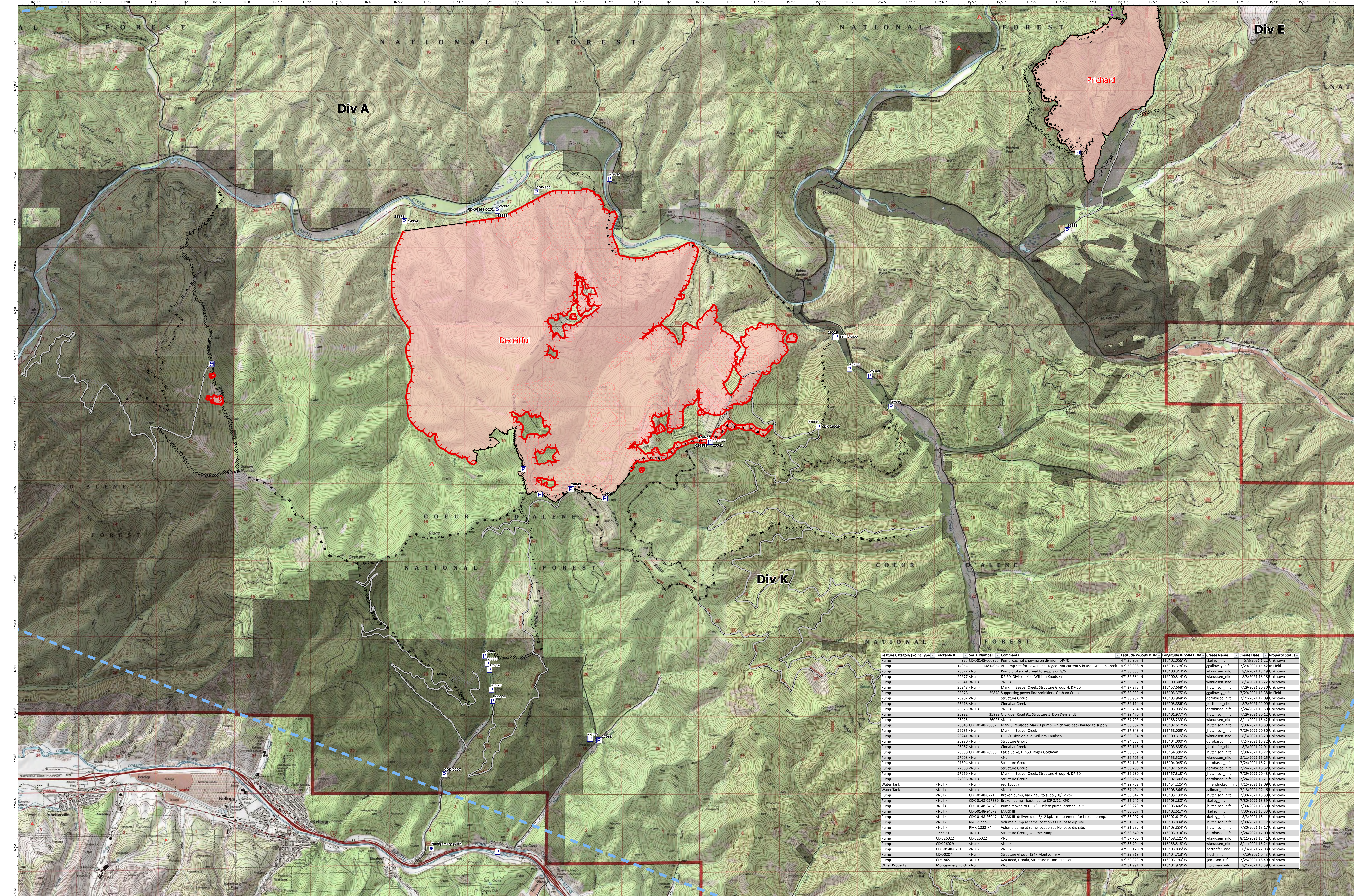

Feature Category (Point Type)	Trackable ID	Serial Number	Comments	Latitude WGS84 DDW	Longitude WGS84 DDW	Create Name	Create Date	Property Status
Pump	925	CDK-0148-000925	Pumps not showing on division, DP-70	47° 35.802' N	116° 02.556' W	nkelly_mfc	7/29/2021 15:42	In Field
Pump	14954	14814954	At pump site for power line staged. Not currently in use, Graham Creek	47° 38.998' N	116° 05.374' W	galloway_mfc	7/29/2021 15:42	In Field
Pump	23377	<Null>	Pump broken returned to supply on 8/6	47° 36.533' N	116° 00.314' W	wknudsen_mfc	8/3/2021 18:19	Unknown
Pump	2467	<Null>	DP-50, Division Kite, William Knudsen	47° 35.533' N	116° 01.114' W	wknudsen_mfc	8/3/2021 18:18	Unknown
Pump	25141	<Null>	<Null>	47° 36.533' N	116° 00.308' W	wknudsen_mfc	8/3/2021 18:32	Unknown
Pump	25148	<Null>	Mark III, Beaver Creek, Structure Group N, DP-50	47° 37.277' N	115° 57.668' W	phutchoon_mfc	7/29/2021 20:30	Unknown
Pump	25178	25178	Supporting power line sprinklers, Graham Creek	47° 38.999' N	116° 05.375' W	galloway_mfc	7/29/2021 15:38	In Field
Pump	25902	<Null>	Structure Group	47° 33.968' N	116° 03.968' W	spobasco_mfc	7/24/2021 17:09	Unknown
Pump	25918	<Null>	Cinnabar Creek	47° 39.114' N	116° 03.836' W	fortthorpe_mfc	8/3/2021 22:00	Unknown
Pump	25923	<Null>	<Null>	47° 33.764' N	116° 03.935' W	spobasco_mfc	7/24/2021 15:50	Unknown
Pump	25982	25982	Old River Road #1, Structure 1, Don Devriendt	47° 30.470' N	116° 01.977' W	phutchoon_mfc	7/29/2021 20:12	Unknown
Pump	26025	26025	<Null>	47° 37.703' N	115° 58.239' W	wknudsen_mfc	8/11/2021 15:42	Unknown
Pump	26045	CDK-0148-25007	Mark 3, replaced Mark 3 pump, which was back hauled to supply.	47° 36.007' N	116° 02.617' W	phutchoon_mfc	7/30/2021 18:39	Unknown
Pump	26235	<Null>	Mark III, Beaver Creek	47° 31.848' N	115° 58.005' W	phutchoon_mfc	7/29/2021 20:30	Unknown
Pump	26241	<Null>	DP-60, Division Kite, William Knudsen	47° 36.534' N	116° 00.315' W	wknudsen_mfc	8/3/2021 18:30	Unknown
Pump	26880	<Null>	Structure Group	47° 34.055' N	116° 04.000' W	spobasco_mfc	7/24/2021 16:32	Unknown
Pump	26887	<Null>	Cinnabar Creek	47° 39.113' N	116° 03.835' W	fortthorpe_mfc	8/3/2021 22:01	Unknown
Pump	26888	CDK-0148-26988	Eagle Spike, DP-50, Roger Goldman	47° 38.897' N	115° 54.396' W	phutchoon_mfc	7/30/2021 18:27	Unknown
Pump	27008	<Null>	<Null>	47° 36.705' N	115° 58.507' W	wknudsen_mfc	8/11/2021 16:35	Unknown
Pump	27069	<Null>	Structure Group	47° 33.124' N	116° 04.045' W	spobasco_mfc	7/24/2021 16:21	Unknown
Pump	27968	<Null>	Structure Group	47° 33.200' N	116° 02.150' W	spobasco_mfc	7/24/2021 16:32	Unknown
Pump	27969	<Null>	Mark III, Beaver Creek, Structure Group N, DP-50	47° 36.930' N	115° 57.113' W	phutchoon_mfc	7/29/2021 20:43	Unknown
Pump	27996	<Null>	Structure Group	47° 35.217' N	116° 02.807' W	spobasco_mfc	7/24/2021 16:31	Unknown
Water Tank	<Null>	<Null>	res. 1500gal	47° 39.763' N	115° 54.225' W	emmerichson_mfc	7/15/2021 16:09	Unknown
Water Tank	<Null>	<Null>	<Null>	47° 37.404' N	116° 08.566' W	saliman_mfc	7/18/2021 22:16	Unknown
Pump	<Null>	CDK-0148-0271	Broken pump, back haul to supply, 8/12 kpk	47° 35.347' N	116° 03.130' W	phutchoon_mfc	7/30/2021 18:39	Unknown
Pump	<Null>	CDK-0148-02788	Broken pump, back haul to supply, 8/12 kpk	47° 35.347' N	116° 03.130' W	phutchoon_mfc	7/30/2021 18:39	Unknown
Pump	<Null>	CDK-0148-24579	Pump moved to DP-70. Delete pump location. KFK	47° 36.239' N	116° 03.402' W	phutchoon_mfc	7/30/2021 18:39	Unknown
Pump	<Null>	CDK-0148-24579	MARK III	47° 36.007' N	116° 02.617' W	nkelly_mfc	7/30/2021 18:33	Unknown
Pump	<Null>	CDK-0148-26547	MARK III, delivered on 8/13 kpk - replacement for broken pump.	47° 36.007' N	116° 02.617' W	nkelly_mfc	8/13/2021 15:17	Unknown
Pump	<Null>	RMK-1222-69	Volume pump at same location as Helibase dip site.	47° 31.952' N	116° 03.834' W	phutchoon_mfc	7/30/2021 15:17	Unknown
Pump	<Null>	RMK-1222-74	Volume pump at same location as Helibase dip site.	47° 31.952' N	116° 03.834' W	phutchoon_mfc	7/30/2021 15:17	Unknown
Pump	1222-53	<Null>	Structure Group, Volume Pump	47° 35.866' N	116° 05.848' W	spobasco_mfc	7/24/2021 16:31	Unknown
Pump	<Null>	CDK-26922	CDK-26922	47° 39.763' N	115° 54.225' W	wknudsen_mfc	8/11/2021 15:41	Unknown
Pump	CDK-26209	<Null>	<Null>	47° 36.704' N	115° 58.518' W	wknudsen_mfc	8/11/2021 16:24	Unknown
Pump	CDK-0148-0231	<Null>	<Null>	47° 39.120' N	116° 03.835' W	fortthorpe_mfc	8/3/2021 22:03	Unknown
Pump	CDK-0203	<Null>	Structure Group, 1247 Montgomery	47° 32.833' N	116° 04.713' W	beck_mfc	7/28/2021 16:43	Unknown
Pump	CDK-865	<Null>	620 Road, Honda, Structure N, Jon Jamison	47° 39.323' N	116° 03.190' W	jamison_mfc	7/25/2021 18:49	Unknown
Other Property	Montgomery gulch	<Null>	<Null>	47° 31.993' N	116° 04.929' W	goldman_mfc	8/11/2021 15:59	Unknown

Character Complex
ID-IPF-000458
 8,955 Acres

Deceitful
ID-IPF-000421
 Fire Perimeter as of 08/14/2021 0015 hrs
 7,613 Acres

Prichard
ID-IPF-000392
 Fire Perimeter as of 08/14/2021 0015 hrs
 1,342 Acres

Other Property
 Pump
 Water Tank

