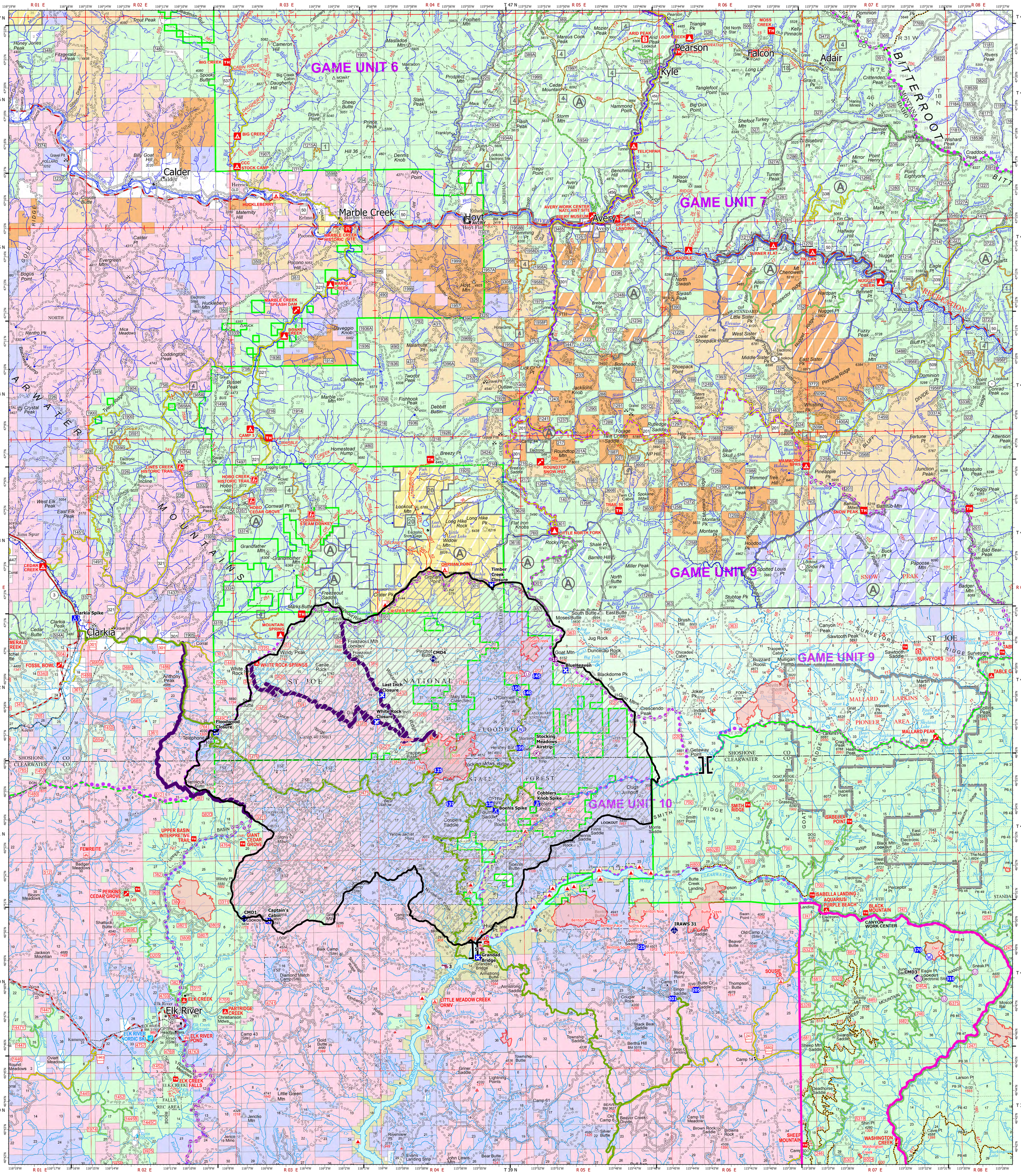

Army Corps of Engineers MEDIVAC
- Airstrip or Airport
- Helispot
- Unimproved Landing Area
- Branch Break
- Drop Point
- Closure
- Camp
- Fire Origin
- Mobile Weather Unit
- Repeater
- Water Source
- Wildfire Daily Fire Perimeter
- USFS IA
- IdahoCities

Roads To Camps
- Alternate
- Primary
- USFS Closed Roads

StateRoadClosurePolygon

EventType
- State Road Closure

FC Point Type	Label	Latitude WGS84 DDM	Longitude WGS84 DDM
Airstrip or Airport	Stocking Meadows Airstrip	+46° 56.21137552'	-115° 51.82681567'
Airstrip or Airport	IAS Launch / Recovery Site	46° 46.740' N	116° 13.460' W
Camp	Boehls Spike	+46° 54.18239891'	-115° 53.97813798'
Camp	Cobblers Knob Spike	+46° 54.43059946'	-115° 51.81839882'
Camp	Clarkia Spike	+47° 01.15216341'	-116° 15.74021668'
Camp	Elk River Spike	46° 47.027' N	116° 10.637' W
Drop Point	140	+46° 58.37190187'	-115° 52.25880695'
Drop Point	139	+46° 56.41236345'	-115° 52.69018097'
Drop Point	125	+46° 55.64497496'	-115° 56.93421654'
Drop Point	205	+46° 47.73853379'	-115° 43.51594558'
Drop Point	201	+46° 47.44237555'	-115° 44.91281238'
Drop Point	225	+46° 49.28285426'	-115° 46.51168707'
Drop Point	150	+46° 58.54110653'	-115° 52.84441301'
Drop Point	137	+46° 54.45337493'	-115° 56.34381611'
Drop Point	370	+46° 49.05037697'	-115° 32.18781028'
Drop Point	310	+46° 48.00737704'	-115° 30.52880977'
Drop Point	145	+46° 58.95837574'	-115° 51.77881626'
Drop Point	JC-40	46° 51.390' N	116° 07.635' W
Drop Point	JC-50	46° 50.500' N	116° 06.466' W
Drop Point	JC-60	46° 50.357' N	116° 05.871' W
Drop Point	138	+46° 54.41837511'	-115° 54.28581571'
Drop Point	JC-110	46° 50.643' N	116° 10.456' W
Drop Point	JC-100	46° 50.982' N	116° 11.083' W
Drop Point	JC-120	46° 50.501' N	116° 09.212' W
Drop Point	JC-5	46° 47.970' N	116° 10.359' W
Drop Point	JC-45	46° 50.602' N	116° 07.360' W
Drop Point	JC-200		
Repeater	CMD1	+46° 50.44188000'	-116° 07.06440002'
Repeater	CMD3	+46° 48.04375687'	-115° 32.24019011'
Repeater	CMD4	+46° 59.61181521'	-115° 57.14103741'
Repeater	CMD 2	46° 50.450' N	116° 07.010' W
Unimproved Landing Area		+46° 59.03037569'	-115° 52.24881636'
Unimproved Landing Area		+46° 48.23606376'	-115° 29.25013290'
Unimproved Landing Area		+46° 48.02370758'	-115° 32.14984615'

0 3 6 12 Miles

N

Transportation Map

Cougar Rock Complex
IDCTS-000623
OP: 07/23/2021 Day

S.Tripp 7/23/2021 1654
North American 1983 Datum. LatLong Grid
PCS: NAD 1983 Idaho TM
Reference Scale: 1:0

Army Corps of Engineers MEDIVAC

Label	LatWGS84_DDM	LongWGS84_DDM
3	46 48.682	-115 56.670
5	46 49.278	-115 54.797
6	46 49.939	-115 51.999
7	46 52.022	-115 43.634

NORTHERN ROCKIES
INCIDENT MANAGEMENT TEAM
Team 6 Type 2