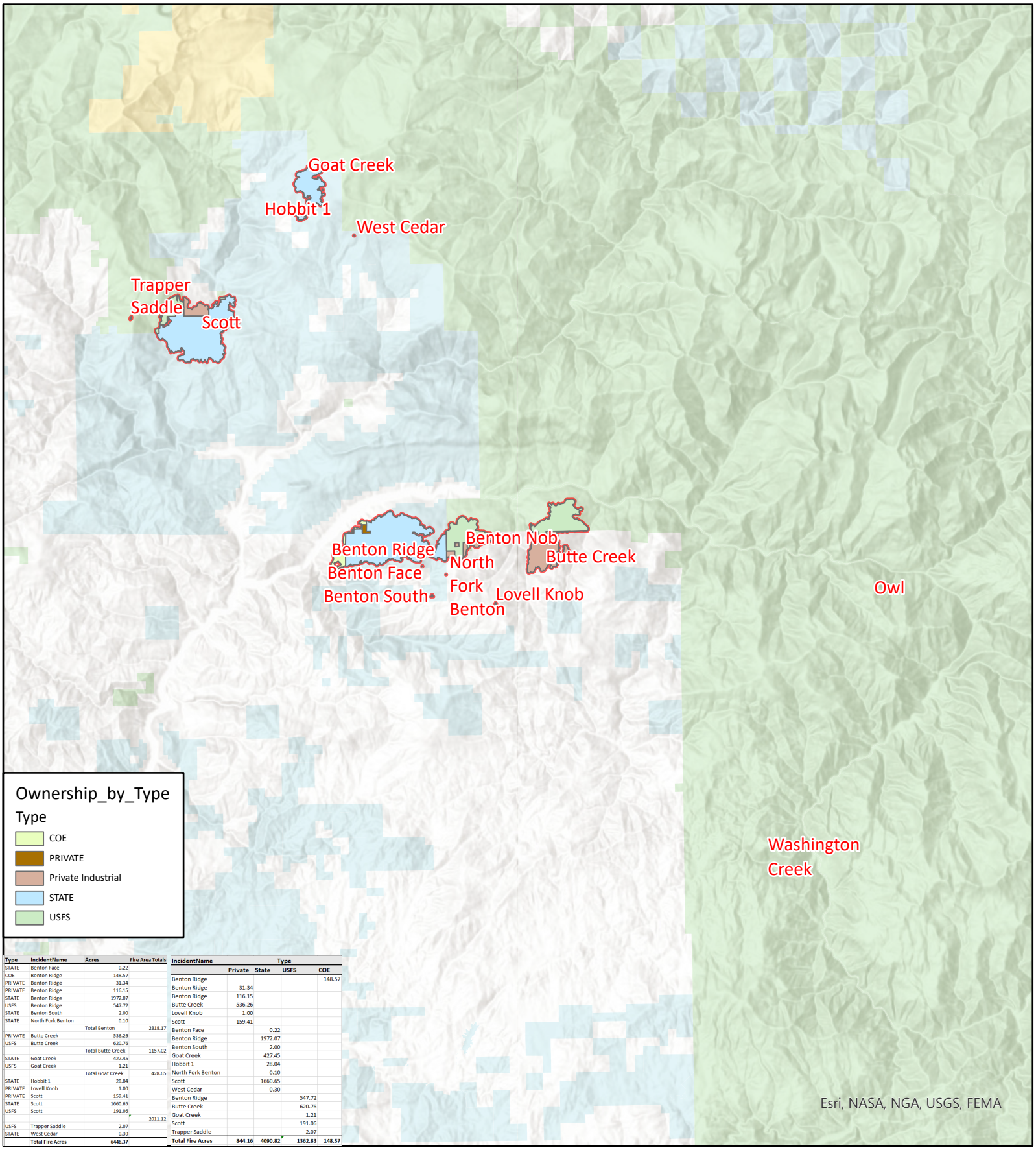

Type	IncidentName	Acres	Fire Area Totals
STATE	Benton Face	0.22	
COE	Benton Ridge	148.57	
PRIVATE	Benton Ridge	31.34	
PRIVATE	Benton Ridge	116.15	
STATE	Benton Ridge	1972.07	
USFS	Benton Ridge	547.72	
STATE	Benton South	2.00	
STATE	North Fork Benton	0.10	
	Total Benton		2818.17
PRIVATE	Butte Creek	536.26	
USFS	Butte Creek	620.76	
	Total Butte Creek		1157.02
STATE	Goat Creek	427.45	
USFS	Goat Creek	1.21	
	Total Goat Creek		428.65
STATE	Hobbit 1	28.04	
PRIVATE	Lovell Knob	1.00	
PRIVATE	Scott	159.41	
STATE	Scott	1660.65	
USFS	Scott	191.06	
			2011.12
USFS	Trapper Saddle	2.07	
STATE	West Cedar	0.30	
	Total Fire Acres	**6446.37**	

IncidentName	Type			
	Private	State	USFS	COE
Benton Ridge				148.57
Benton Ridge	31.34			
Benton Ridge	116.15			
Butte Creek	536.26			
Lovell Knob	1.00			
Scott	159.41			
Benton Face		0.22		
Benton Ridge		1972.07		
Benton South		2.00		
Goat Creek		427.45		
Hobbit 1		28.04		
North Fork Benton		0.10		
Scott		1660.65		
West Cedar		0.30		
Benton Ridge			547.72	
Butte Creek			620.76	
Goat Creek			1.21	
Scott			191.06	
Trapper Saddle			2.07	
Total Fire Acres	**844.16**	**4090.82**	**1362.83**	**148.57**

Total Acres by Ownership - Overview

Cougar Rock Complex
IDCTS-000623
July 26, 2021

0 1 2 4 6 8 10
Miles

N

J Connelley 7/26/2021 0824
North American 1983 Datum. LatLong Grid
PCS: NAD 1983 Idaho TM
Reference Scale: 1:0

NORTHERN ROCKIES INCIDENT MANAGEMENT TEAM Team 6 Type 2