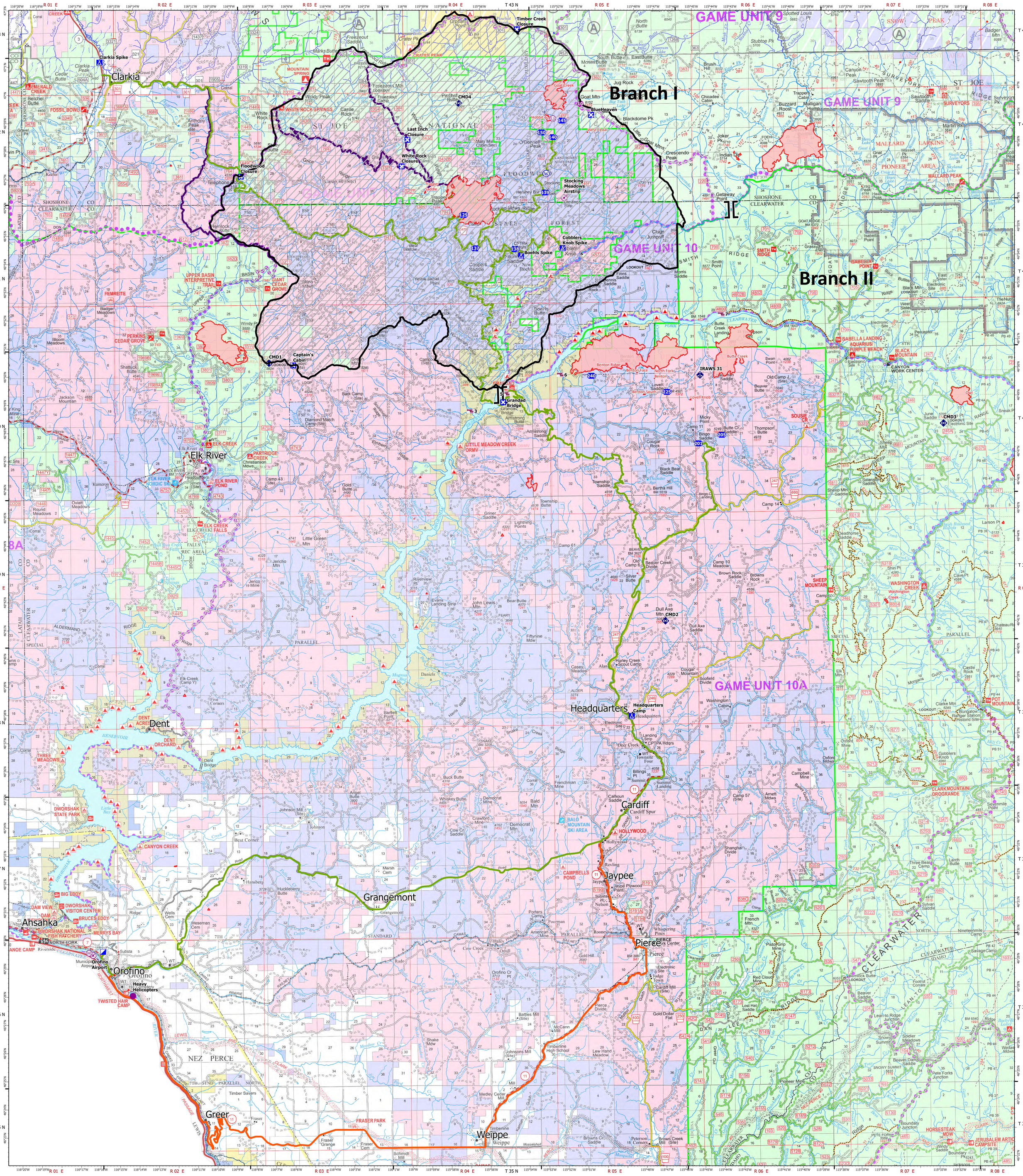

Army Corps of Engineers MEDIVAC
Airstrip or Airport
Helispot
Helibase
Unimproved Landing Area
Branch Break
Incident Command Post
Drop Point
Closure
Camp
Mobile Weather Unit
Repeater
Water Source
Wildfire Daily Fire Perimeter
IdahoCities

Roads To Camps
Alternate
Primary
USFS Closed Roads

StateRoadClosurePolygon

EventType
State Road Closure

FC Point Type	Label	Latitude WGS84 DDM	Longitude WGS84 DDM
Airstrip or Airport	Orofino Airport	46° 29.464' N	-116° 16.3380469'
Airstrip or Airport	Stocking Meadows Airstrip	46° 56.212' N	-115° 51.7078156'
Airstrip or Airport	UAS Launch / Recovery Site	46° 46.770' N	116° 13.460' W
Camp	Boehls Spike	46° 54.182' N	-115° 53.9781379'
Camp	Headquarters Camp	+46° 37.80072159'	-115° 48.5249863'
Camp	Cobblers Knob Spike	46° 54.431' N	-115° 51.8183988'
Camp	Clarkia Spike	47° 01.152' N	-116° 15.7402168'
Camp	Elk River Spike	46° 47.028' N	116° 10.637' W
Drop Point	140	46° 58.372' N	-115° 52.2580695'
Drop Point	139	46° 56.412' N	-115° 52.6901809'
Drop Point	125	46° 55.645' N	-115° 56.9342165'4'
Drop Point	205	+46° 47.73853579'	-115° 43.7015945'8'
Drop Point	201	+46° 47.44237555'	-115° 44.9128123'8'
Drop Point	225	+46° 49.28285426'	-115° 46.5116870'
Drop Point	150	46° 58.541' N	-115° 52.8444130'1'
Drop Point	137	46° 54.453' N	-115° 56.3438161'
Drop Point	370	+46° 49.05037697'	-115° 32.1878102'8'
Drop Point	310	+46° 48.00737704'	-115° 30.5288097'7'
Drop Point	145	46° 58.958' N	-115° 51.7788162'8'
Drop Point	JC-40	46° 51.390' N	116° 07.635' W
Drop Point	JC-50	46° 50.500' N	116° 06.466' W
Drop Point	JC-60	46° 50.358' N	116° 05.871' W
Drop Point	138	46° 54.418' N	-115° 54.2858157'1'
Drop Point	JC-110	46° 50.643' N	116° 10.456' W
Drop Point	JC-100	46° 50.982' N	116° 11.083' W
Drop Point	JC-120	46° 50.501' N	116° 09.212' W
Drop Point	JC-5	46° 47.970' N	116° 10.359' W
Drop Point	JC-45	46° 50.602' N	116° 07.360' W
Drop Point	JC-200	46° 53.015' N	116° 09.636' W
Drop Point	JC-42	46° 51.079' N	116° 07.760' W
Drop Point	240	46° 49.887' N	-115° 50.4008139'6'
Helibase		46° 29.548' N	-116° 16.5504347'0'
Repeater	CMD1	46° 50.442' N	-116° 07.0644002'
Repeater	CMD2	+46° 41.15977486'	-115° 46.7316913'9'

Miles
0 3 6 12

N

Transportation Map

Cougar Rock Complex
IDCTS-000623
OP: 07/26/2021 Day

S.Tripp 7/26/2021 1443
North American 1983 Datum. LatLong Grid
PCS: NAD 1983 Idaho TM
Reference Scale: 1:0

Army Corps of Engineers MEDIVAC

Label	LatWGS84_DDM	LongWGS84_DDM
3	46 48.682	-115 56.670
5	46 49.278	-115 54.797
6	46 49.939	-115 51.999
7	46 52.022	-115 43.634

NORTHERN ROCKIES
INCIDENT MANAGEMENT TEAM
Team 6 Type 2