Balsinger Fire

Div U Operations Map

MT-HLF-5079

Approx. 8,511 GIS Acres @ 7/30 2315

Operational Shift:
8/4/2021

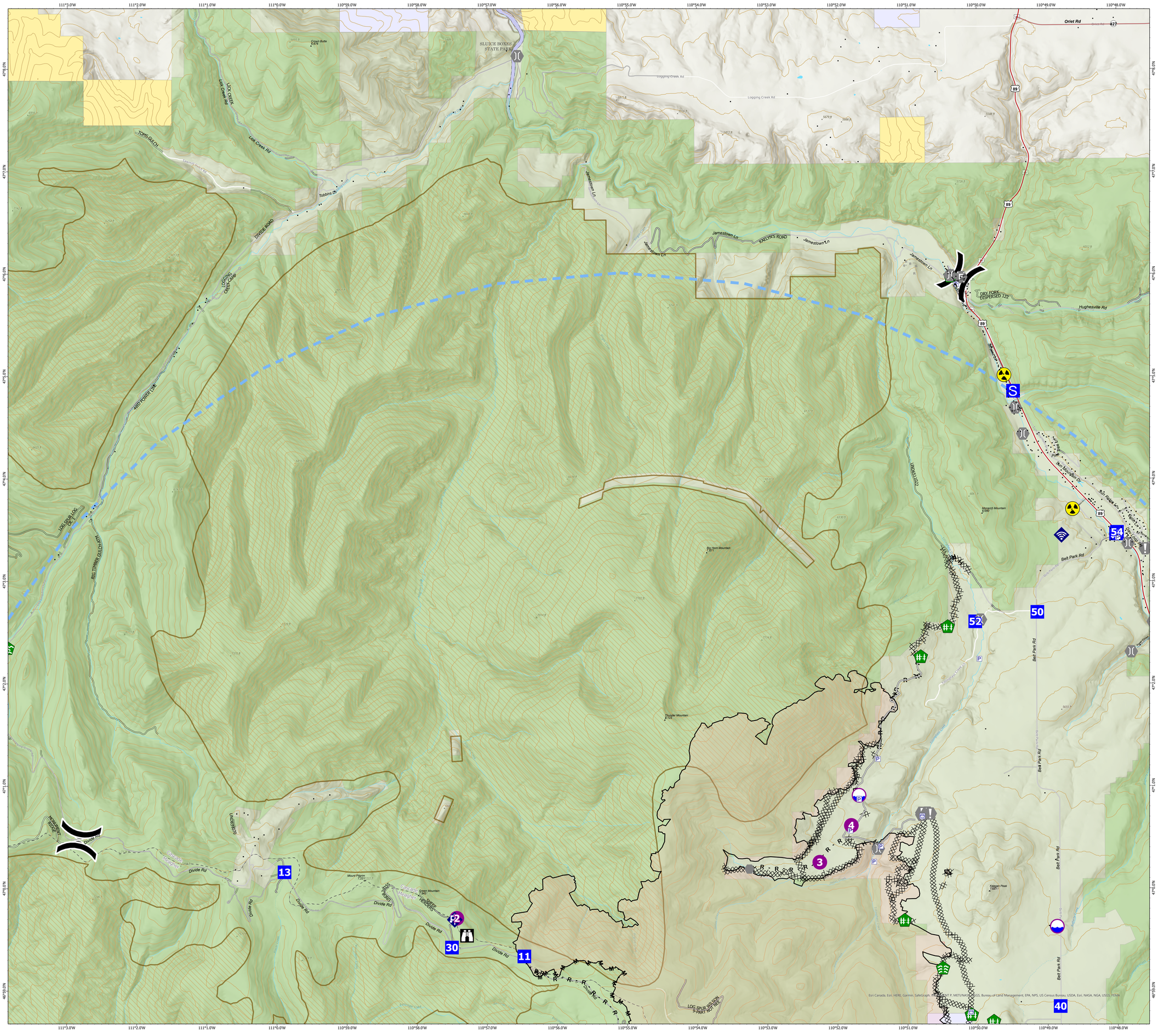

- Structure- State Data
- Other Property
- Pump
- Water Tank
- Dip Site
- Helispot
- Division Break
- Drop Point
- Closure
- Staging Area
- Lookout
- Hot Spot - Spot Fire
- Value at Risk
- Other
- Fire Station
- Bridge
- Water Development or Draft Site
- Stream Crossing
- Fence - Cut/Damaged
- Mobile Weather Unit
- Internet Access
- Hazard
- Completed Dozer Line
- Completed Fuel Break
- Completed Hand Line
- Completed Mixed Construction Line
- Completed Road as Line
- Planned Road as Line
- Access or Improved Road
- Temporary Flight Restriction
- Contained Line
- Wildfire Daily Fire Perimeter
- Inventoried Roadless Area
- NHD Flowline
- NHD Waterbody
- USFS Roads Decommissioned
- High Clearance Road
- Road
- Primary Highway
- Secondary Highway
- Paved Roads
- Dirt (Not Paved)
- CountyBoundary
- Helena-Lewis and Clark National Forest
- State Public Lands
- Other State Lands
- Bureau of Land Management Lands

N
W E
S

0 1 2
Miles

Created by: SA Red Team
Date Exported: 8/3/2021 1920

North American 1983 Datum. LatLong Grid