Air Operations All Fires Overview With Hazards

American Fork - MT-HLF-005087
Divide Complex: Balsinger & Ellis MT-HLF-005079
Woods Creek - MT-HLF-000258

8/9/2021

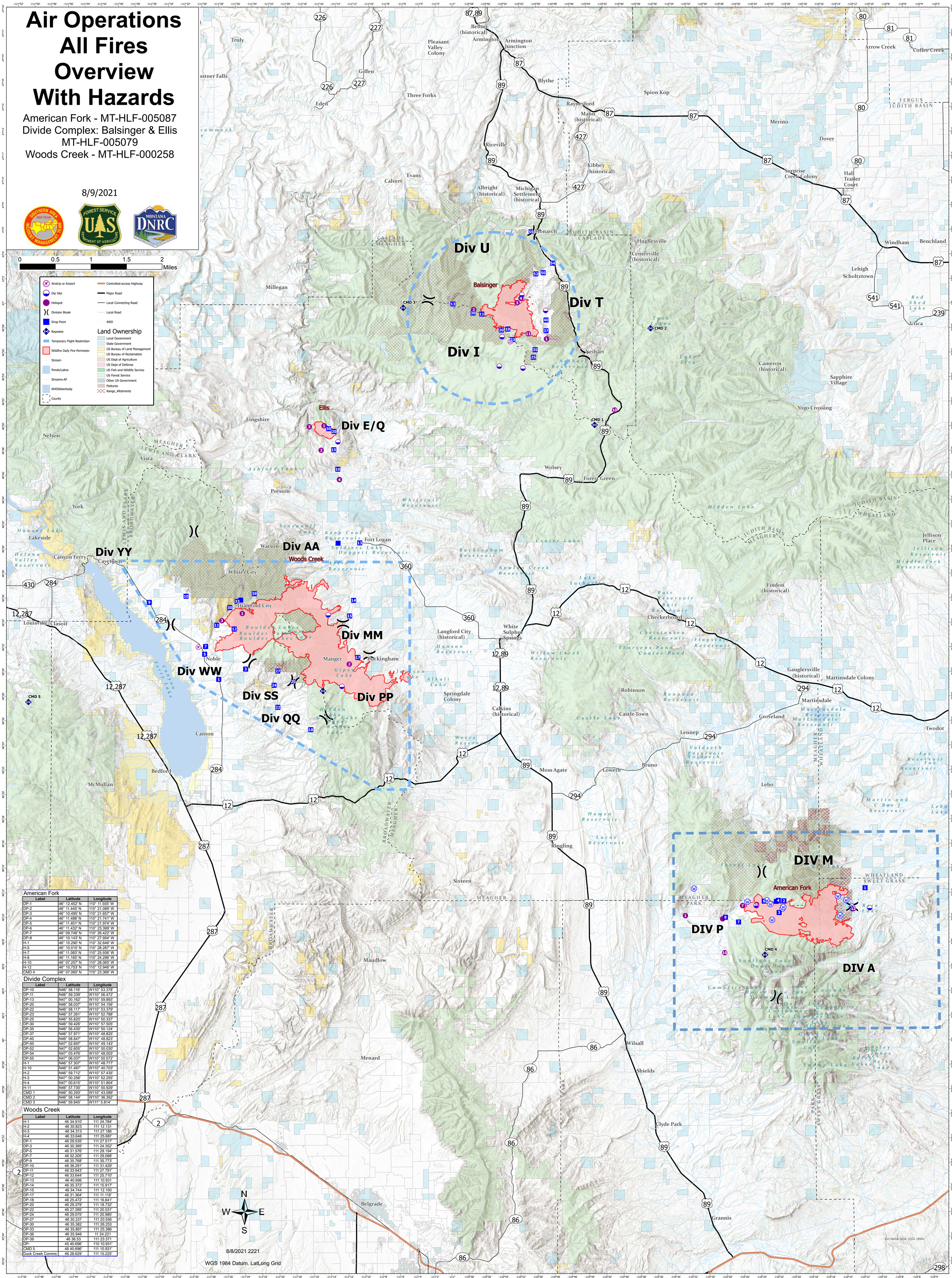

American Fork

Label	Latitude	Longitude
DP-1	46° 12.452' N	110° 11.555' W
DP-2	46° 11.445' N	110° 21.089' W
DP-3	46° 10.495' N	110° 21.657' W
DP-4	46° 11.488' N	110° 21.741' W
DP-5	46° 11.401' N	110° 21.974' W
DP-6	46° 11.432' N	110° 23.399' W
DP-7	46° 09.748' N	110° 26.422' W
DP-8	46° 10.143' N	110° 27.954' W
H-1	46° 10.290' N	110° 32.646' W
H-5	46° 10.015' N	110° 28.287' W
H-7	46° 11.083' N	110° 25.936' W
H-8	46° 11.165' N	110° 24.296' W
H-10	46° 07.257' N	110° 28.065' W
H-12	46° 10.753' N	110° 12.946' W
CMD 4	46° 07.060' N	110° 23.366' W

Divide Complex

Label	Latitude	Longitude
DP-10	N46° 58.116'	W110° 53.378'
DP-11	N46° 59.339'	W110° 56.472'
DP-13	N47° 00.162'	W110° 59.893'
DP-20	N46° 58.037'	W110° 54.156'
DP-22	N46° 58.117'	W110° 53.379'
DP-23	N46° 57.261'	W110° 52.788'
DP-25	N46° 55.820'	W110° 50.337'
DP-30	N46° 59.426'	W110° 57.505'
DP-35	N46° 56.430'	W110° 50.124'
DP-37	N46° 57.971'	W110° 48.825'
DP-40	N46° 58.847'	W110° 48.823'
DP-50	N47° 02.697'	W110° 49.143'
DP-52	N47° 02.605'	W110° 50.030'
DP-54	N47° 03.476'	W110° 48.003'
DP-55	N47° 06.037'	W110° 50.572'
H-1	N46° 57.307'	W110° 48.777'
H-10	N46° 51.497'	W110° 40.703'
H-2	N46° 59.712'	W110° 57.435'
H-3	N47° 00.256'	W110° 52.255'
H-4	N47° 00.615'	W110° 51.804'
H-11	N46° 57.735'	W110° 50.929'
CMD 1	N46° 50.293'	W110° 43.089'
CMD 2	N46° 58.144'	W110° 36.392'
CMD 3	N46° 59.845'	W111° 5.814'

Woods Creek

Label	Latitude	Longitude
H-1	46 34.910'	111 24.784'
H-2	46 30.823	111 12.131
H-3	46 34.313	111 27.186
H-4	46 33.646	111 25.687
DP-1	46 29.535'	111 27.517'
DP-3	46 30.385'	111 24.352'
DP-5	46 31.576'	111 29.194'
DP-7	46 32.205'	111 29.088'
DP-9	46 35.768'	111 35.773'
DP-10	46 36.291'	111 31.429'
DP-11	46 33.943'	111 27.791'
DP-12	46 33.644'	111 25.710'
DP-13	46 40.696	111 10.931
DP-14	46 35.372'	111 15.917'
DP-15	46 34.744	111 12.100
DP-17	46 31.364'	111 11.116'
DP-18	46 25.472'	111 16.641'
DP-20	46 29.379'	111 18.732'
DP-22	46 27.285'	111 20.531'
DP-24	46 29.075'	111 20.985'
DP-27	46 30.237	111 20.556
DP-30	46 35.382	111 26.253
DP-33	46 35.897	111 25.386
DP-36	46 35.946	11 24.221
DP-39	46 36.53	111 23.371
DP-	45 40.696'	110 10.931'
CMD 5	46 40.696'	111 10.931'
Duck Creek Comms	46 28.629'	111 15.225'