

<ul style="list-style-type: none"> ⚠ Aerial Hazard 📍 Dip Site 📍 Helispot ⎓ Division Break 📍 Drop Point 🚧 Closure 📍 Staging Area 📍 Lookout 🔥 Hot Spot - Spot Fire 📍 Value at Risk 📍 Other 📍 Gate 📍 Fire Station 📍 Bridge 	<ul style="list-style-type: none"> 🏠 Water Development or Draft Site 🏠 Structure Wrap 🏠 Stream Crossing 📍 Resource Location 📍 Repair Point 📍 Landing or Log Deck 📍 Fence - Cut/Damaged 📍 Dozer Push 📍 Clean Up Area 📍 Mobile Weather Unit 📍 Internet Access ⚠ Safety Zone ⚠ Hazard 📍 Water Source 	<p>Event Point - Status</p> <ul style="list-style-type: none"> 🟢 Completed - Inspected 🟡 Completed - Ready for Inspection 🟠 In Progress 🔴 Repair Needed 🟣 Unknown <p>⊗ Completed Dozer Line</p> <p>⊙ Completed Fuel Break</p> <p>⊖ Completed Hand Line</p> <p>⊞ Completed Mixed Construction Line</p> <p>⊠ Completed Road as Line</p> <p>— Access or Improved Road</p> <p>— Other</p> <p>— Repair Line</p> <p>— Retardant Drop</p> <p>— Fire Edge</p> <p>— Contained Line</p>	<p>Event Line - Status</p> <ul style="list-style-type: none"> 🟢 Completed - Inspected 🟡 Completed - Ready for Inspection 🟠 In Progress 🔴 Repair Needed 🟣 Unknown <p>Ownership</p> <ul style="list-style-type: none"> 🇺🇸 State of Montana 🌲 USFS
---	---	---	--

Author: jfrazer
 Date: 9/16/2021, 12:18:51 AM
 T:\FS\NFS\Helena\LewisClark\Program\5100FireMgmt\GIS\ZoneK1\2021_DivideComplex\projects

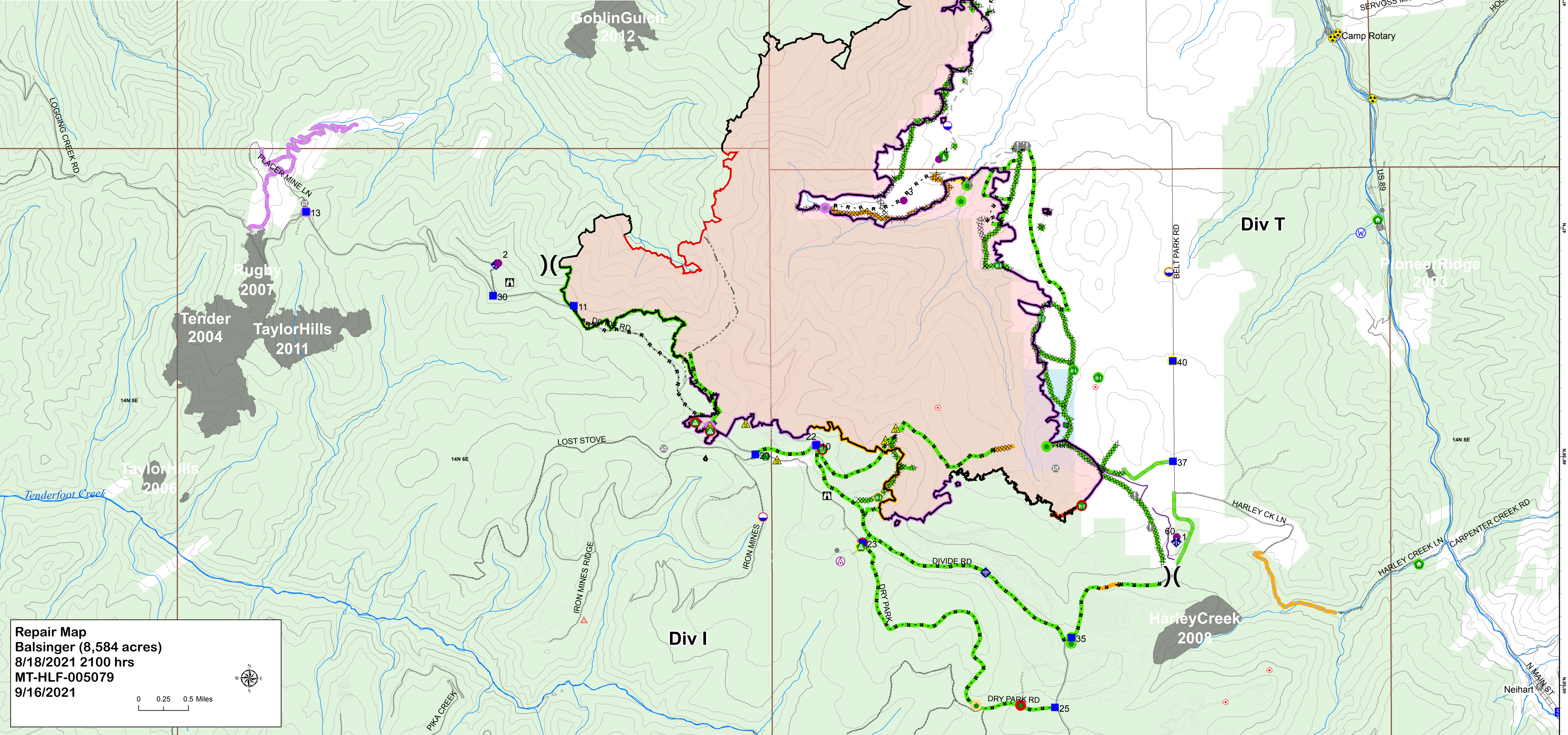

Repair Map
 Balsinger (8,584 acres)
 8/18/2021 2100 hrs
 MT-HLF-005079
 9/16/2021

0 0.25 0.5 Miles