

Dry Cabin Fire

Incident #: MT-LNF-000951
Financial Code: P1N5QG (0116)
SABHRS#: 901384



July 30 – August 5, 2021

ICS Form 202

INCIDENT OBJECTIVES	1. INCIDENT NAME Dry Cabin Fire	2. DATE 07/30/2021	3. TIME 1720									
4. OPERATIONAL PERIOD (DATE/TIME) 07/30/2021 0600 – 08/5/2021												
5. GENERAL CONTROL OBJECTIVES FOR THE INCIDENT (INCLUDE ALTERNATIVES) Point/Zone Protection Prepare/provide structure protection for values at North Fork/Carmichael Cabins and North Fork/Broadus Bridges (and Danaher Cabin (FNF), Green Fork and Welcome Creek Cabins (LCF)). Monitor by air and remote camera system installed on Danaher Mountain to maintain current SA. Continuously assess fire growth and potential spread relative to management action points that trigger area closures and structure protection actions. Establish and maintain communication with partners and stakeholders to ensure flow of accurate information. Coordinate specifically with Flathead, Lewis & Clark, and Helena NF regarding fire information, structure protection, and closures to provide a coordinated response.												
6. WEATHER FORECAST FOR OPERATIONAL PERIOD SEE ATTACHED, BELOW												
7. GENERAL SAFETY MESSAGE LCES: Develop and implement clear and effective communication protocols in the backcountry that include scheduled check-ins and redundant communication methods (e.g., radio, sat phone, inReach) to ensure timely and effective exchange of current fire information. Identify the people responsible for communicating on the fire, the District, and Dispatch.												
8. Attachments (☑ if attached) <table style="width: 100%; border: none;"> <tr> <td style="width: 33%;">x Organization List (ICS 203)</td> <td style="width: 33%;">x Medical Plan (ICS 206)</td> <td style="width: 33%;">x Weather Forecast</td> </tr> <tr> <td>x Assignment List (ICS 204)</td> <td>x Incident Map</td> <td>_____</td> </tr> <tr> <td>x Communications Plan (ICS 205)</td> <td>☐ Traffic Plan</td> <td>_____</td> </tr> </table>				x Organization List (ICS 203)	x Medical Plan (ICS 206)	x Weather Forecast	x Assignment List (ICS 204)	x Incident Map	_____	x Communications Plan (ICS 205)	☐ Traffic Plan	_____
x Organization List (ICS 203)	x Medical Plan (ICS 206)	x Weather Forecast										
x Assignment List (ICS 204)	x Incident Map	_____										
x Communications Plan (ICS 205)	☐ Traffic Plan	_____										
9. PREPARED BY LLoyd Queen	10. APPROVED BY (INCIDENT COMMANDER) Carl Seielstad											

Organization Assignment List, ICS Form 203

ORGANIZATION ASSIGNMENT LIST		1. INCIDENT NAME Dry Cabin Fire	2. DATE PREPARED 07/29/2021	3. TIME PREPARED 1040
POSITION	NAME	4. OPERATIONAL PERIOD (DATE/TIME) 7/30/2021		
5. INCIDENT COMMAND AND STAFF		9. OPERATIONS SECTION		
INCIDENT COMMANDER	Carl Seielstad	CHIEF		
DEPUTY		DEPUTY		
SAFETY OFFICER		a. BRANCH I- DIVISION/GROUPS		
INFORMATION OFFICER	Colter Pence	BRANCH DIRECTOR		
LIAISON OFFICER		DEPUTY		
6. AGENCY REPRESENTATIVES		DIVISION/GROUP		
AGENCY	NAME	DIVISION/ GROUP		
USFS LCF	Mike Munoz	DIVISION/ GROUP		
USFS FNF	Scott Snelson	DIVISION/GROUP		
USFS HNF	Robert Gump	b. BRANCH II- DIVISIONS/GROUPS		
USFS LNF	AR Scott Tomson	BRANCH DIRECTOR		
7. PLANNING SECTION		DEPUTY		
CHIEF		DIVISION/GROUP		
DEPUTY		DIVISION/GROUP		
RESOURCES UNIT		DIVISION/GROUP		
SITUATION UNIT		c. BRANCH III- DIVISIONS/GROUPS		
DOCUMENTATION UNIT		BRANCH DIRECTOR		
DEMOBILIZATION UNIT		DEPUTY		
TECHNICAL SPECIALISTS		DIVISION/GROUP		
8. LOGISTICS SECTION		DIVISION/GROUP		
CHIEF	LLoyd Queen	d. AIR OPERATIONS BRANCH		
DEPUTY		AIR OPERATIONS BR. DIR.		
a. SUPPORT BRANCH		AIR TACTICAL GROUP SUP.		
DIRECTOR		AIR SUPPORT GROUP SUP.		
SUPPLY UNIT		HELICOPTER COORDINATOR		
FACILITIES UNIT		AIR TANKER/FIXED WING CRD.		
GROUND SUPPORT UNIT		10. FINANCE/ADMINISTRATION SECTION		
b. SERVICE BRANCH		CHIEF		
DIRECTOR		DEPUTY		
COMMUNICATIONS UNIT		TIME UNIT		
MEDICAL UNIT		PROCUREMENT UNIT		
FOOD UNIT		COMPENSATION/CLAIMS UNIT		
PREPARED BY (RESOURCES UNIT)		COST UNIT		
LLoyd Queen				

Assignment List, ICS Form 204

1. BRANCH Flathead, L & C NF (contacts J. Flint; K. Inabnit)		2. DIVISION/GROUP		ASSIGNMENT LIST					
3. INCIDENT NAME Dry Cabin Fire			4. OPERATIONAL PERIOD DATE <u>July30-Aug05</u> TIME _____						
5. OPERATIONAL PERSONNEL									
OPERATIONS CHIEF _____		DIVISION/GROUP SUPERVISOR _____							
BRANCH DIRECTOR _____		AIR TACTICAL GROUP SUPERVISOR _____							
6. RESOURCES ASSIGNED TO THIS PERIOD									
STRIKE TEAM/TASK FORCE/ RESOURCE DESIGNATOR	EMT	LEADER	NUMBER PERSONS	TRANS. NEEDED	PICKUP PT./TIME	DROP OFF PT./TIME			
7. CONTROL OPERATIONS Wrap Danaher Cabin (FNF)- completed. Wrap Green Fork and Welcome Creek Cabins (LCF) – completed. Coordinate with IMT for when to use trigger points to activate structure protection- dependent on fire behavior.									
8. SPECIAL INSTRUCTIONS Communications with field resources will continue to occur through the respective forests/channels until field coordination is needed. Forest-to-forest communication will occur between IC and FMOs and among Agency Administrators and the Agency Representative.									
9. DIVISION/GROUP COMMUNICATIONS SUMMARY									
FUNCTION		FREQ.	SYSTEM	CHAN.	FUNCTION		FREQ.	SYSTEM	CHAN.
COMMAND	LOCAL				SUPPORT	LOCAL			
	REPEAT					REPEAT			
DIV./GROUP TACTICAL					GROUND TO AIR				
PREPARED BY (RESOURCE UNIT LEADER) Carl Seielstad				APPROVED BY (PLANNING SECT. CH.)			DATE	TIME	

Assignment List, ICS Form 204

1. BRANCH LOLO NF North Fork Blackfoot River Area		2. DIVISION/GROUP		<h1 style="margin: 0;">ASSIGNMENT LIST</h1>					
3. INCIDENT NAME Dry Cabin Fire				4. OPERATIONAL PERIOD DATE <u>July30-Aug05</u> TIME _____					
5. OPERATIONAL PERSONNEL									
OPERATIONS CHIEF _____		DIVISION/GROUP SUPERVISOR _____		BRANCH DIRECTOR _____		AIR TACTICAL GROUP SUPERVISOR _____			
6. RESOURCES ASSIGNED TO THIS PERIOD									
STRIKE TEAM/TASK FORCE/ RESOURCE DESIGNATOR	EMT	LEADER	NUMBER PERSONS	TRANS. NEEDED	PICKUP PT./TIME	DROP OFF PT./TIME			
Seeley District Wilderness Trails Crew		Leader, John	5						
7. CONTROL OPERATIONS Wrap Carmichael Cabin and North Fork Cabin. Install sprinkler systems on Broadus and North Fork Bridge and around Cabins per instructions in the Protection Plans. Estimated departure: 7/31 -8/02 – anticipate 4-6 days in backcountry									
8. SPECIAL INSTRUCTIONS Establish redundant commo (radio, inReach, Sat phone) and schedule check-ins per District protocols. Access/Egress through trail #32 (North Fork Blackfoot) -south, trail #33 (Tobacco Valley) - east; or #1217 (Cave Creek) north.									
9. DIVISION/GROUP COMMUNICATIONS SUMMARY									
FUNCTION		FREQ.	SYSTEM	CHAN.	FUNCTION		FREQ.	SYSTEM	CHAN.
COMMAND	LOCAL				SUPPORT	LOCAL			
	REPEAT	172.375Rx 164.100Tx 146.2/\$5B6	Lake Mt Repeater	5		REPEAT			
DIV./GROUP TACTICAL		167.1125 Rx/Tx	Tac 1	9	GROUND TO AIR		167.8875 Rx/Tx	A/G 48 primary	11
PREPARED BY (RESOURCE UNIT LEADER) Carl Seielstad				APPROVED BY (PLANNING SECT. CH.)			DATE	TIME	

ICS 206 MEDICAL PLAN								
1. Incident/Project Name				2. Operational Period				
3.				4.				
Dry Cabin Fire				Date/Time 07/22/2021				
5. Ambulance Services								
Ambulance	Complete Address			Phone & EMS Frequency	Advanced Life Support (ALS) Yes No			
Missoula Emergency Services, (MESI)	2680 Palmer, Missoula, MT 59808 (406-549-2325)			911	x			
6. Air Ambulance Services								
Name		Phone		Type of Aircraft & Capability				
Life Flight Network		911 or Missoula Dispatch		Paramedics/Flight Nurse				
7. Hospitals								
Name Complete Address	GPS Datum – WGS 84 Coordinate Standard Degrees Decimal Minutes DD° MM.MMM' N - Lat DD° MM.MMM' W - Long		Travel Time Air Gnd		Phone	Helipad Yes No		Level of Care Facility
	Lat:	Long:	min	min		Yes	No	
Community Medical Center, 2827 Fort Missoula Rd., Missoula, MT 59804	Lat:	46° 50.910'	min	min	(406) 728-4100 for Heli Pad (406) 327-4171 Ext. 1	<input checked="" type="checkbox"/>	<input type="checkbox"/>	Limited - CTF
	Long:	-114° 2.866'						
	UHF:	155.280 Tone Tx 156.7						
St. Patrick's Hospital 500 West Broadway Missoula, MT	Lat:	46° 52.551'	min	min	(406) 543-7271 for Heli Pad (406) 329-2620	<input checked="" type="checkbox"/>	<input type="checkbox"/>	Level 2 - RTC
	Long:	-113° 59.986'						
	UHF:	155.280 Tone Tx 156.7						
Harborview Burn Center 325 Ninth Ave. Seattle, WA 98104	Lat:	47° 36.188'	hr	hr	206-744-5735 option 8	<input checked="" type="checkbox"/>	<input type="checkbox"/>	Level 1 Trauma and Burn Center
	Long:	-122° 19.50'						
	UHF:							
Seeley Swan Medical Center 3050 MT-Hwy 83 Open 8-5 Mon-Sat	Lat:	47° 9.86'	min	hr	406-677-2277	x	<input type="checkbox"/>	Clinic Only
	Long:	-113° 28.5'						
	UHF:	155.280 Tone Tx 156.7						
8. Division Branch Group		Area Location Capability						
All Divisions		Equipment Available on Scene:						

Medical Incident Report – 8 Line

FOR A NON-EMERGENCY INCIDENT, WORK THROUGH CHAIN OF COMMAND TO REPORT AND TRANSPORT INJURED PERSONNEL AS NECESSARY.

FOR A MEDICAL EMERGENCY: IDENTIFY ON SCENE INCIDENT COMMANDER BY NAME AND POSITION AND ANNOUNCE "MEDICAL EMERGENCY" TO INITIATE RESPONSE FROM IMT COMMUNICATIONS/DISPATCH.

Use the following items to communicate situation to communications/dispatch.

1. CONTACT COMMUNICATIONS / DISPATCH (Verify correct frequency prior to starting report)

Ex: "Communications, Div. Alpha. Stand-by for Emergency Traffic."

2. INCIDENT STATUS: Provide incident summary (including number of patients) and command structure.

Ex: "Communications, I have a Red priority patient, unconscious, struck by a falling tree. Requesting air ambulance to Forest Road 1 at (Lat./Long.) This will be the Trout Meadow Medical, IC is TFLD Jones. EMT Smith is providing medical care."

Severity of Emergency / Transport Priority	<input type="checkbox"/> RED / PRIORITY 1 Life or limb threatening injury or illness. Evacuation need is IMMEDIATE <i>Ex: Unconscious, difficulty breathing, bleeding severely, 2^o – 3^o burns more than 4 palm sizes, heat stroke, disoriented.</i> <input type="checkbox"/> YELLOW / PRIORITY 2 Serious Injury or illness. Evacuation may be DELAYED if necessary. <i>Ex: Significant trauma, unable to walk, 2^o – 3^o burns not more than 1-3 palm sizes.</i> <input type="checkbox"/> GREEN / PRIORITY 3 Minor Injury or illness. Non-Emergency transport <i>Ex: Sprains, strains, minor heat-related illness.</i>
Nature of Injury or Illness & Mechanism of Injury	Brief Summary of Injury or Illness <i>(Ex: Unconscious, Struck by Falling Tree)</i>
Transport Request	Air Ambulance / Short Haul/Hoist Ground Ambulance / Other
Patient Location	Descriptive Location & Lat. / Long. (WGS84)
Incident Name	Geographic Name + "Medical" <i>(Ex: Trout Meadow Medical)</i>
On-Scene Incident Commander	Name of on-scene IC of Incident within an Incident <i>(Ex: TFLD Jones)</i>
Patient Care	Name of Care Provider <i>(Ex: EMT Smith)</i>

3. INITIAL PATIENT ASSESSMENT: Complete this section for each patient as applicable (start with the most severe patient)

Patient Assessment:

See IRPG page 106

Treatment:

4. TRANSPORT PLAN:

Evacuation Location (if different): (Descriptive Location (drop point, intersection, etc.) or Lat. / Long.) Patient's ETA to Evacuation Location:

Helispot / Extraction Site Size and Hazards:

5. ADDITIONAL RESOURCES / EQUIPMENT NEEDS:

Example: Paramedic/EMT, Crews, Immobilization Devices, AED, Oxygen, Trauma Bag, IV/Fluid(s), Splints, Rope rescue, Wheeled litter, HAZMAT, Extrication

6. COMMUNICATIONS: Identify State Air/Ground EMS Frequencies and Hospital Contacts as applicable

Function	Channel Name/Number	Receive (RX)	Tone/NAC *	Transmit (TX)	Tone/NAC *
COMMAND					
AIR-TO-GRND					
TACTICAL					

7. CONTINGENCY: Considerations: If primary options fail, what actions can be implemented in conjunction with primary evacuation method? Be thinking ahead.

8. ADDITIONAL INFORMATION: Updates/Changes, etc.

REMEMBER: Confirm ETA's of resources ordered. Act according to your level of training. Be Alert. Keep Calm. Think Clearly. Act Decisively.

Safety Message

Covid is active in western Montana and all personnel are at risk. The best way to prevent illness is to avoid being exposed to the virus.

Practice social distancing – brief outside and stay separated.

Avoid congregating inside and wear masks inside and in close proximity to others.

Wash hands frequently and avoid touching eyes.

Cover coughs and sneezes.

If you are feeling unwell, stay home, or if you are in the field, notify others and keep your distance.

Conduct a daily wellness check.

Maintain ‘Module of One’ protocols – don’t mingle with other crews and resources.

Stay away from locations with known outbreaks.

If you must be in the front country, designate an individual to handle tasks such as shopping, getting gas, etc.

Keep track of dates when feeling unwell and maintain a list of contacts (and dates of contacts).

Coordinate and communicate with your supervisors regarding new protocols and instructions related to testing, vaccinations, and quarantine.

Get vaccinated.

BEAR COUNTRY

Remember that this is bear country; pick up all food and scraps and dispose of waste properly. A food storage order is in place that requires all food, beverages, garbage and any attractants (such as personal hygiene products) be stored in a bear-resistant manner anytime when unattended (within 100 feet) and during nighttime hours. Bear-resistant manner includes securing attractants in an approved bear-resistant container or a hard-sided vehicle or building.

LOLO NATIONAL FOREST PORTABLE / MOBILE RADIO FREQUENCY PLAN FY-20	<u>GROUP #</u> 1	<u>GROUP LABEL</u> EAST ZONE	<u>PRIORITY MODE</u> RX ONLY	<u>GUARD MODE</u> ENABLED
--	-------------------------	-------------------------------------	-------------------------------------	----------------------------------

	NAME/LABEL	RX FREQUENCY	RX TONE/NAC	TX FREQUENCY	TX TONE/NAC	BAND	MODE	NOTES
1	E CMD	151.2350	0.0	151.2350	141.3	N	A	
2	E CMD MORRELL	151.2350	0.0	159.4200	141.3	N	A	
3	E CMD OGDEN	151.2350	0.0	159.4200	192.8	N	A	
4	E DIR	172.3750	\$F7E	172.3750	146.2/\$5B6	N	M	
5	LAKE MT	172.3750	\$F7E	164.1000	110.9/\$455	N	M	
6	MINERAL PEAK	172.3750	\$F7E	164.1000	136.5/\$555	N	M	
7	RICHMOND	172.3750	\$F7E	164.1000	167.9/\$68F	N	M	
8	PORTABLE	172.3750	\$F7E	164.1000	192.8/\$788	N	M	
9	COM 1	163.7125	0.0	163.7125	0	N	A	Logistics CMD
10	COM 2	168.6125	0.0	168.6125	0	N	A	Logistics CMD
11	A/G - 48	167.8875	0.0	167.8875	0	N	A	East A/G
12	A/G - 5	166.7500	0.0	166.7500	0	N	A	West A/G
13	MLA LOGGER	151.5050	0.0	151.5050	94.8	N	A	
14	WEATHER	162.4000	0.0	0.0000	0	N	A	
15	TAN	155.3400	0.0	155.3400	156.7	N	A	Life-flight
16	AIRGUARD	168.6250	0.0	168.6250	110.9	N	A	

Typically use LAKE MT Repeater from the field to talk out (command).

LOLO N+A1:131ATIONAL FOREST PORTABLE / MOBILE RADIO FREQUENCY PLAN FY-20	GROUP #	GROUP LABEL	PRIORITY MODE	GUARD MODE
	6	SEELEY	RX ONLY	ENABLED

	NAME/LABEL	RX FREQUENCY	RX TONE/NAC	TX FREQUENCY	TX TONE/NAC	BAND	MODE	NOTES
1	E CMD	151.2350	0.0	151.2350	141.3	N	A	
2	E CMD RPTR	151.2350	0.0	159.4200	SELECT	N	A	Insert RPTR Tone
3	E DIR	172.3750	\$F7E	172.3750	127.3/\$4F9	N	M	
4	E RPTR	172.3750	\$F7E	164.1000	SELECT	N	M	Insert RPTR NAC
5	TAC - 1	167.1125	0.0	167.1125	*110.9/\$455	N	A	Fire Tac
6	TAC - 2	167.6250	0.0	167.6250	*136.5/\$555	N	A	Fire Tac
7	UNASSIGNED	0.0000	0.0	0.0000	*167.9/\$68F	N	A	
8	UNASSIGNED	0.0000	0.0	0.0000	*192.8/\$788	N	A	
9	SEELEY RFD	154.3700	0.0	154.3700	0	N	A	
10	LOGGERS	151.9250	0.0	151.9250	0	N	A	
11	A/G - 48	167.8875	0.0	167.8875	0	N	A	East A/G
12	A/G - 5	166.7500	0.0	166.7500	0	N	A	West A/G
13	RED	154.0700	0.0	154.0700	156.7	N	A	State Fire CMD
14	YELLOW	151.2200	0.0	151.2200	0	N	A	State A/G
15	TAN	155.3400	0.0	155.3400	156.7	N	A	Lifeflight
16	AIRGUARD	168.6250	0.0	168.6250	110.9	N	A	

*-TONE = 0.0

SEELEY REPEATERS					DPH PICKLIST ASSIGNMENT	KNG PICKLIST ASSIGNMENT	
	EASTCOM MORRELL	151.2350	0.0	159.4200	141.3	1	13
	EASTCOM OGDEN	151.2350	0.0	159.4200	192.8	8	16
	LAKE MT	172.3750	\$F7E	164.1000	110.9/\$455	5	1
	MINERAL PEAK	172.3750	\$F7E	164.1000	136.5/\$555	6	4
	RICHMOND	172.3750	\$F7E	164.1000	167.9/\$68F	7	7
	PORTABLE	172.3750	\$F7E	164.1000	192.8/\$788	8	16

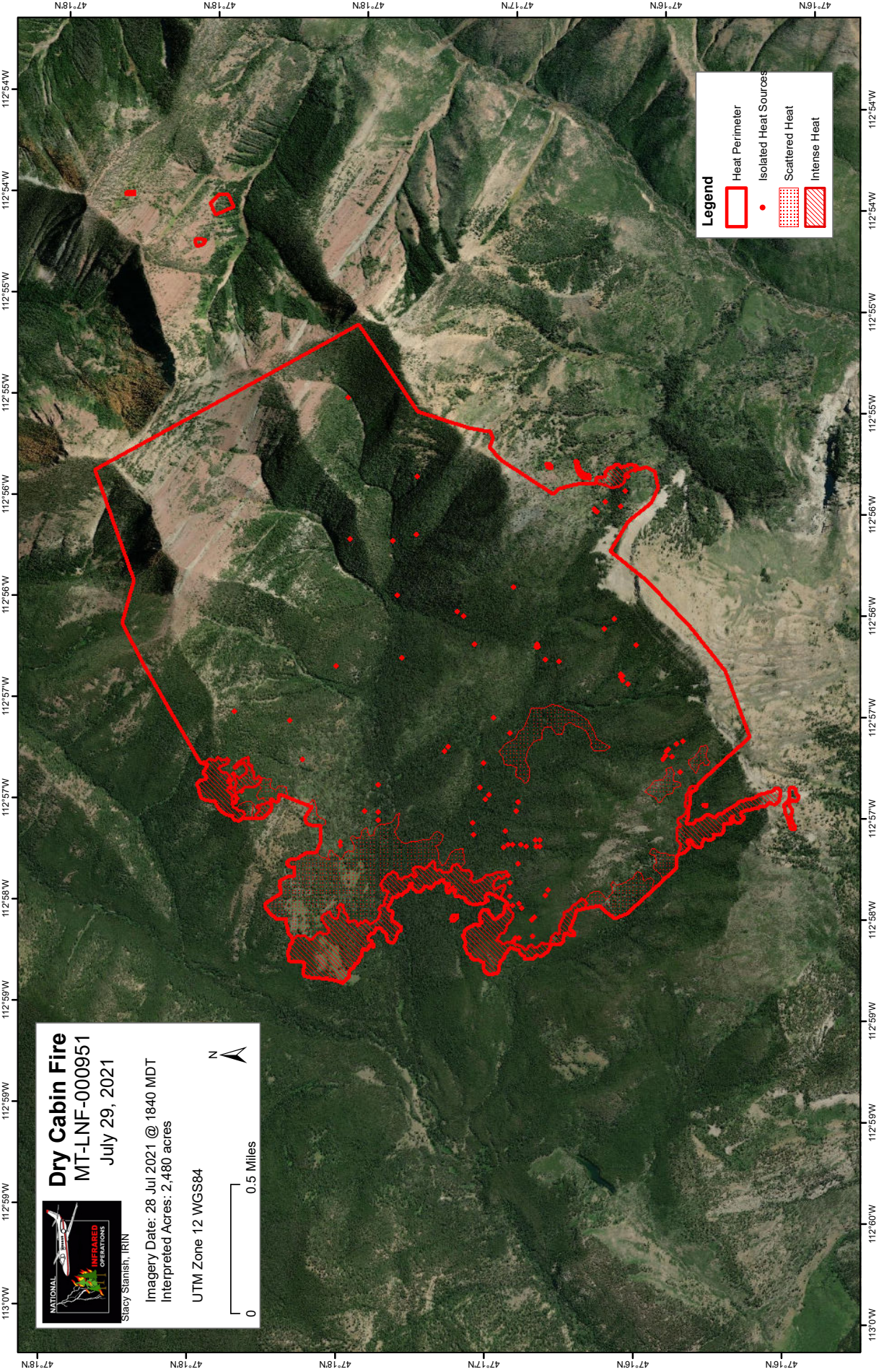

Dry Cabin Fire
 MT-LNF-000951
 July 29, 2021

NATIONAL
INTEGRATED
OPERATIONS

Stacy Stanish, IRIN

Imagery Date: 28 Jul 2021 @ 1840 MDT
 Interpreted Acres: 2,480 acres
 UTM Zone 12 WGS84

0 0.5 Miles

N

Legend

- Heat Perimeter
- Isolated Heat Sources
- Scattered Heat
- Intense Heat

47°18'N 47°17'N 47°16'N 47°15'N

112°59'W 112°58'W 112°57'W 112°56'W 112°55'W 112°54'W

47°18'N 47°17'N 47°16'N 47°15'N

Dry Cabin Fire Weather
Zone 108



LNF Seeley Lake East
Visitor Map



Dry Cabin Fire
Radio Frequencies



Dry Cabin Fire
Operations Map 7/28



NAME	POSITION	AGENCY	SABHRS# 901384	EMAIL	PHONE	OTHER
Dry Cabin Fire	MT-LNF-000951	PIN5QG (0116)	SABHRS# 901384			
Carl Seielstad	ICT3	UM	Fire Center	carl.seielstad@firecenter.umt.edu	406-274-0914 (cell)	
Mike Welch	ICT4(t)	LSC	D6	michael.welch@usda.gov	406-499-2395 (cell)	
Lloyd Queen	LSC	UM	Fire Center	lloyd.queen@firecenter.umt.edu	406-370-1121 (cell)	
Heather Martens	PIO	LNF	D6	heather.martens@usda.gov	406-677-3912	715-891-4850 (cell)
Colter Pence	PIO	LNF	D6	colter.pence@usda.gov	406-387-3849	406-422-2232 (cell)
Taylor Greenup	GISS	FNF	Hungry Horse	mary.greenup@usda.gov	406-387-3824	406-677-3925 (cell)
Matt Walter	Rec Staff	LNF	D6	matthew.walter@usda.gov	406-677-3924	303-859-1993 (cell)
Craig Cowie	DO	LNF	D6	cicowie@hotmail.com	406-499-0724 (cell)	
Quinn Carver	District Ranger	LNF	D6	quinn.carver@usda.gov	406-677-3905	406-291-4818 (cell)
Phil Shelmeidine	AFMO DIVS-6	LNF	D6	phil.shelmeidine@usda.gov	406-677-3915	406-361-9383 (cell)
Dave Tingley	AFMO Fuels	LNF	D6	david.tingley@usda.gov	406-677-3940	406-249-8247 (cell)
Adam Carr	AFMO Ops	LNF	D6	adam.carr@usda.gov	406-677-3916	406-291-1176 (cell)
Dan Poole	Fuels Tech	LNF	D6	daniel.poole@usda.gov	406-677-3941	406-531-7612 (cell)
Scott Tomson	Wildlife	LNF	D6	scott.tomson@usda.gov	406-677-3925	
Jeremy Watkins	Trails	LNF	D6		208-993-1978	
John Leader	Trails	LNF	D6	leaderjohnm@gmail.com		406-546-5859 (cell)
Casey Burns	9-Mile Packstring				406-438-5515	
Seeley Lake Ranger District	Jessica Geary	Front Desk	3583 Highway 83 Seeley Lake MT 59868		406-677-2233	406-677-3902 (fax)
Colt Mortenson		LNF	FAPMO		406-329-1039	
Greg Trucker Jacobson		LNF	Forest AFMO	gregor.v.jacobson@usda.gov	406-329-1089	406-240-4974 (cell)
Deanna Crawford		LNF	Incident Business Specialist	deanna.crawford@usda.gov	406-329-1065	
Jeff Hayes		SO		jeffrey.hayes@usda.gov	406-329-1068	
Kurt Kause		SO	Forest Safety Officer	kurt.kause@usda.gov	406-329-3798	435-260-9872 (cell)
Kate Jerman		LNF	PAO		406-329-1024	970-948-1894 (cell)
Shane Hendrickson		EZ Fish	WFSSS	shane.hendrickson@usda.gov	406-329-3727	
Andy Bidwell			AFMO Fuels	andrew.bidwell@usda.gov	406-329-3963	406-241-1790 (cell)
Ward Hiesterman		FAO		ward.hiesterman@usda.gov	406-329-1075	
Jim Flint		FNF	DFMO		406-387-3845	406-758-6471
Kyle Inabnit		Helena-Lewis & Clark	RMRD	kyle.inabnit@usda.gov	406-562-3247	
Jarel Kurtz		Helena (Lincoln)	AFMO	jarel.kurtz@usda.gov	406-562-3247	406-439-5781
Jason Gilbert			AFMO			406-439-5734
MDC Expanded					406-829-7043	
MDC Overhead/Crews					406-829-7075	
MDC Equipment					406-829-7066	
MDC Supplies					406-829-7046	
MDC Aircraft				sm.fs.mtrmdc@usda.gov	406-829-7051	
Lincoln Ranger District						
Robert Gump		AA/District Ranger	Helena	robert.gump@usda.gov	406-393-7109	
Michael Munoz		AA/District Ranger	RMRD	michael.munoz@usda.gov	406-466-5341 ext 555-1121	
Scott Snelson		AA/District Ranger	Spotted Bear	scott.snelson@usda.gov	406-387-3851	
Richard Stocker		Morel Lookout				
Caleb Padgett (sp?)		Jumbo Lookout			406-627-4159 (landline to LO)	
David Quisenberry		Modeler		david.quisenberry@usda.gov		
Brian Hughett		GISS	RIST		615-969-1365	
Bill Burdick		SITL Coordinator	RIST		406-544-1506	
Sean Allen		SITL	RIST		239-302-8452	
Faith Ann Heinsch			RIST	faith.heinsch@firenet.gov	406-370-8808	