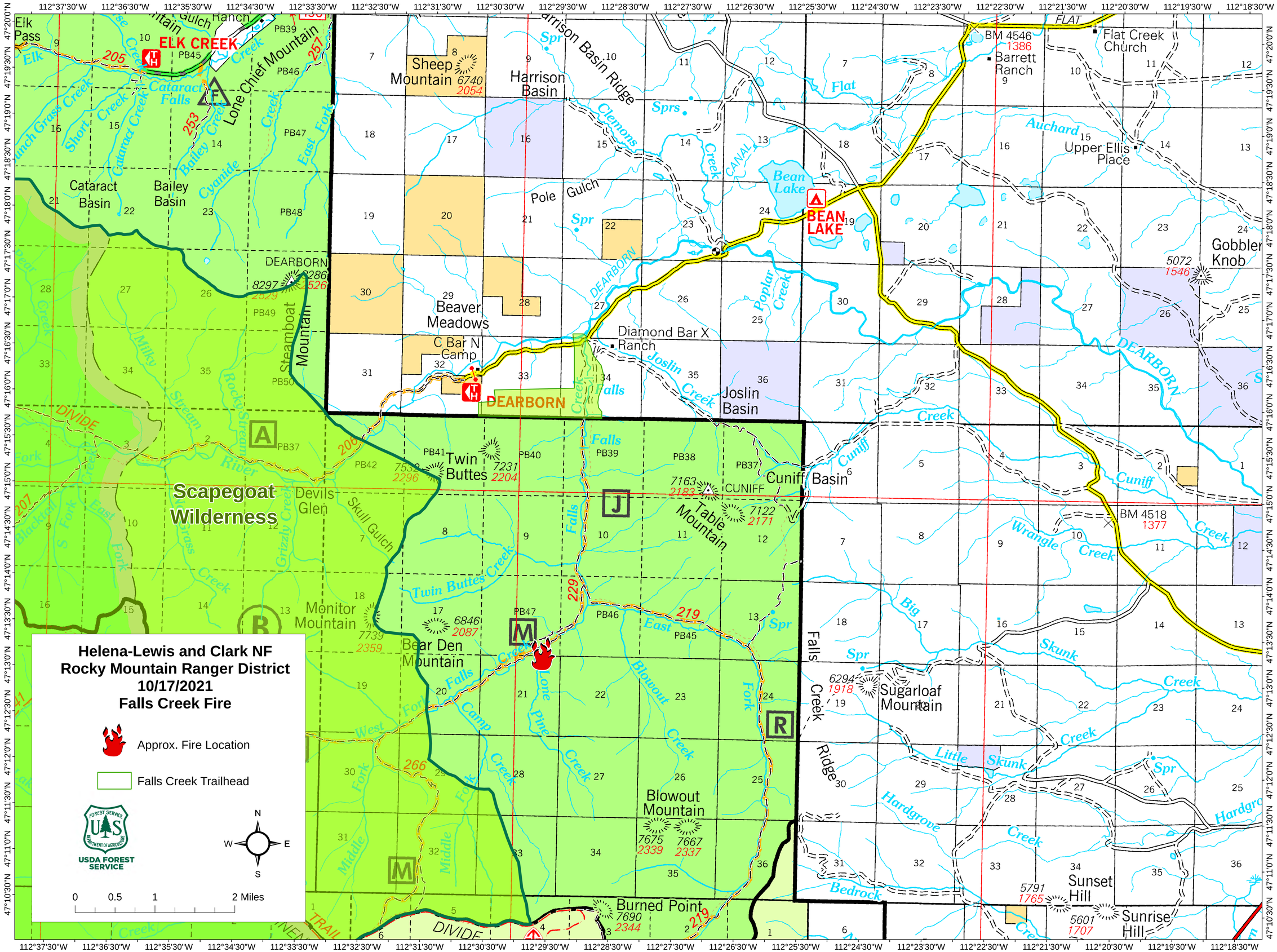
Helena-Lewis and Clark NF
Rocky Mountain Ranger District
10/17/2021
Falls Creek Fire
Approx. Fire Location
Falls Creek Trailhead
USDA FOREST SERVICE
N
W
E
S
0
0.5
1
2 Miles
ELK CREEK
Elk Pass
Lone Chief Mountain
Cataract Falls
Cataract Basin
Bailey Basin
Sheep Mountain
6740
2054
Harrison Basin
Harrison Basin Ridge
Clemons Creek
Pole Gulch
Beaver Meadows
C Bar N Camp
Diamond Bar X Ranch
Joslin Basin
Joslin Creek
Bean Lake
BEAN LAKE
Poplar Creek
Flat Creek Church
Barrett Ranch
BM 4546
1386
Upper Ellis Place
Gobbler Knob
5072
1546
DEARBORN
8297
2529
Steamboat Mountain
DEARBORN
Scapegoat Wilderness
Devils Glen
Twin Buttes
7231
2204
Cuniff Basin
CUNIFF
7163
2183
Table Mountain
7122
2171
BM 4518
1377
Monitor Mountain
7739
2359
6846
2087
Bear Den Mountain
Twin Buttes Creek
Falls Creek
Lone Pine Creek
Blowout Creek
Blowout Mountain
7675
2339
7667
2337
Burned Point
7690
2344
Sugarloaf Mountain
6294
1918
Falls Creek Ridge
Sunset Hill
5791
1765
Sunrise Hill
5601
1707
DIVIDE
TRAIL
Wrangle Creek
Skunk Creek
Little Skunk Creek
Hardgrove Creek
Bedrock Creek
Big Skull Gulch
Auchard Creek
Flat Creek
Cuniff Creek
East Fork Cataract Creek
Short Creek
Cyanide Creek
Milky Creek
Rocky Stream
Stream River
Blackfoot Fork
Grizzly Creek
Middle Fork
West Fork
Camp Creek
Falls Creek
Spr
Sprs
112°37'30"W
112°36'30"W
112°35'30"W
112°34'30"W
112°33'30"W
112°32'30"W
112°31'30"W
112°30'30"W
112°29'30"W
112°28'30"W
112°27'30"W
112°26'30"W
112°25'30"W
112°24'30"W
112°23'30"W
112°22'30"W
112°21'30"W
112°20'30"W
112°19'30"W
112°18'30"W
47°20'0"N
47°19'30"N
47°19'0"N
47°18'30"N
47°18'0"N
47°17'30"N
47°17'0"N
47°16'30"N
47°16'0"N
47°15'30"N
47°15'0"N
47°14'30"N
47°14'0"N
47°13'30"N
47°13'0"N
47°12'30"N
47°12'0"N
47°11'30"N
47°11'0"N
47°10'30"N