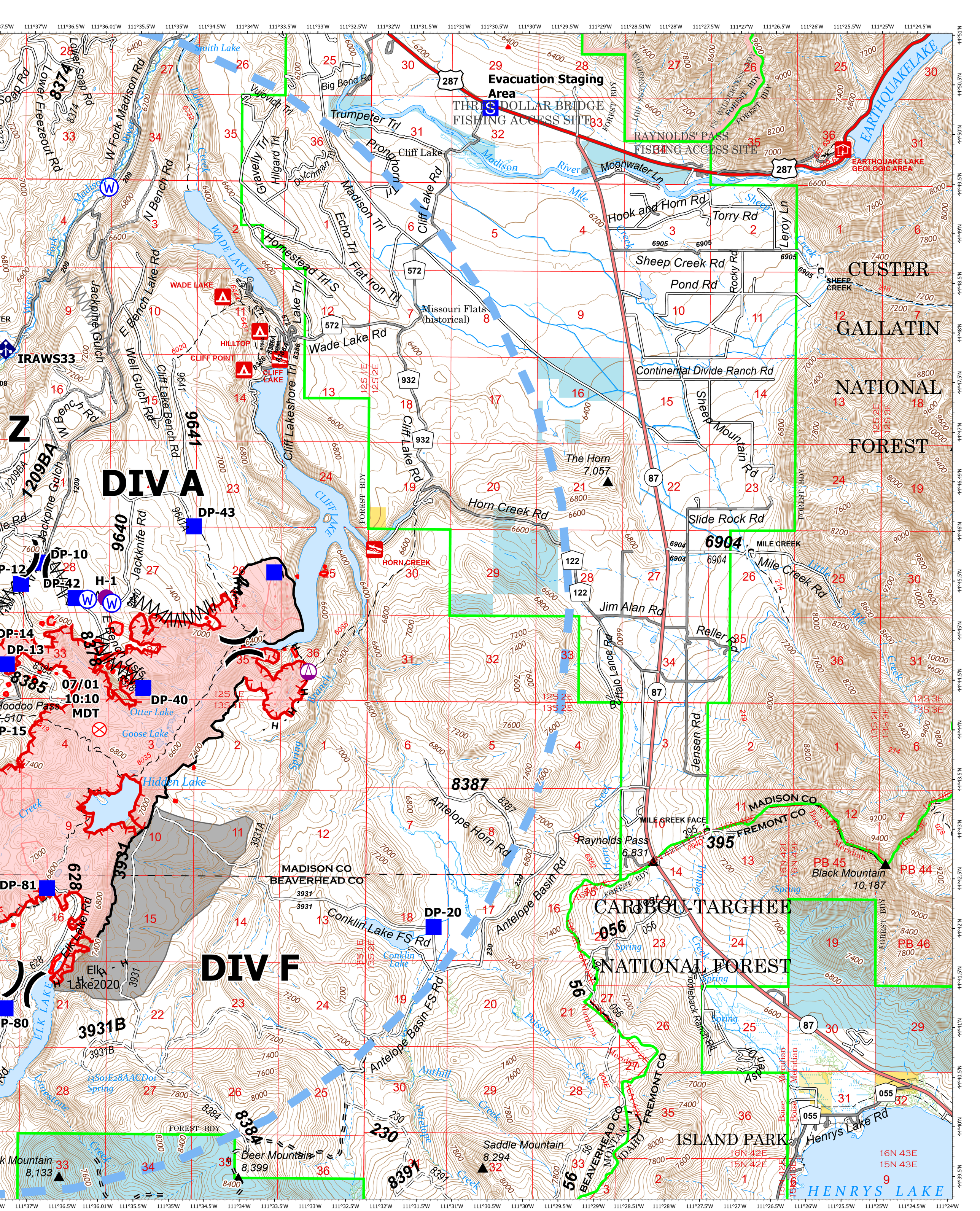
Evacuation Staging Area
THREE DOLLAR BRIDGE FISHING ACCESS SITE
RAYNOLDS' PASS FISHING ACCESS SITE
EARTHQUAKE LAKE GEOLOGIC AREA
EARTHQUAKE LAKE
CUSTER
GALLATIN
NATIONAL
FOREST
CARIBOU-TARGHEE
NATIONAL FOREST
ISLAND PARK
HENRYS LAKE
DIV A
DIV F
IRAWS33
WADE LAKE
HILLTOP
CLIFF POINT
CLIFF LAKE
HORN CREEK
SHEEP CREEK
MILE CREEK
Cliff Lake
Missouri Flats (historical)
The Horn 7,057
Raynolds Pass 6,831
Black Mountain 10,187
Saddle Mountain 8,294
Deer Mountain 8,399
Hidden Lake
Otter Lake
Goose Lake
Elk Lake
Smith Lake
Madison River
Mile Creek
Sheep Creek
Hook and Horn Rd
Torry Rd
Leroy Ln
Sheep Creek Rd
Pond Rd
Rocky Rd
Continental Divide Ranch Rd
Sheep Mountain Rd
Slide Rock Rd
Horn Creek Rd
Jim Alan Rd
Reller Rd
Jensen Rd
Buffalo Lance Rd
Mile Creek Rd
Little Mile Creek
Antelope Horn Rd
Antelope Basin Rd
Antelope Basin FS Rd
Conklin Lake FS Rd
Henrys Lake Rd
Moonwater Ln
Big Bend Rd
Trumpeter Trl
Pronghorn Trl
Madison Trl
Echo Trl
Flat Iron Trl
Homestead Trl S
Wade Lake Rd
Cliff Lake Rd
Cliff Lakeshore Trl
Gravelly Trl
Hilgard Trl
Vujovich Trl
Dutchman Trl
Lower Soap Rd
Lower Freezeout Rd
W Fork Madison Rd
N Bench Rd
E Bench Lake Rd
W Bench Rd
Jackpine Gulch
Well Gulch Rd
Cliff Lake Bench Rd
Jackknife Rd
Elk Lake Rd
Horn Creek Rd
Jim Alan Rd
Reller Rd
Jensen Rd
Buffalo Lance Rd
Mile Creek Rd
Henrys Lake Rd
Saddleback Ranch Rd
Aspen
MADISON CO
FREMONT CO
BEAVERHEAD CO
MONTANA
IDAHO
DP-10
DP-12
DP-42
H-1
DP-43
DP-14
DP-13
DP-40
DP-15
DP-81
DP-20
DP-80
07/01
10:10
MDT
Moodoo Pass
Hidden Lake
Elk Lake
Saddle Mountain
Deer Mountain
Black Mountain
Raynolds Pass
The Horn
Cliff Lake
Missouri Flats
Antelope Basin
Conklin Lake
Henrys Lake
0
0.5
1
2
Miles
NR Team 5
7/18/2021 0459
1:20,000
North American 1983 Datum. LatLong Grid
N
Northern Rockies
Wildland Fire Management Team