

SUPPRESSION REPAIR

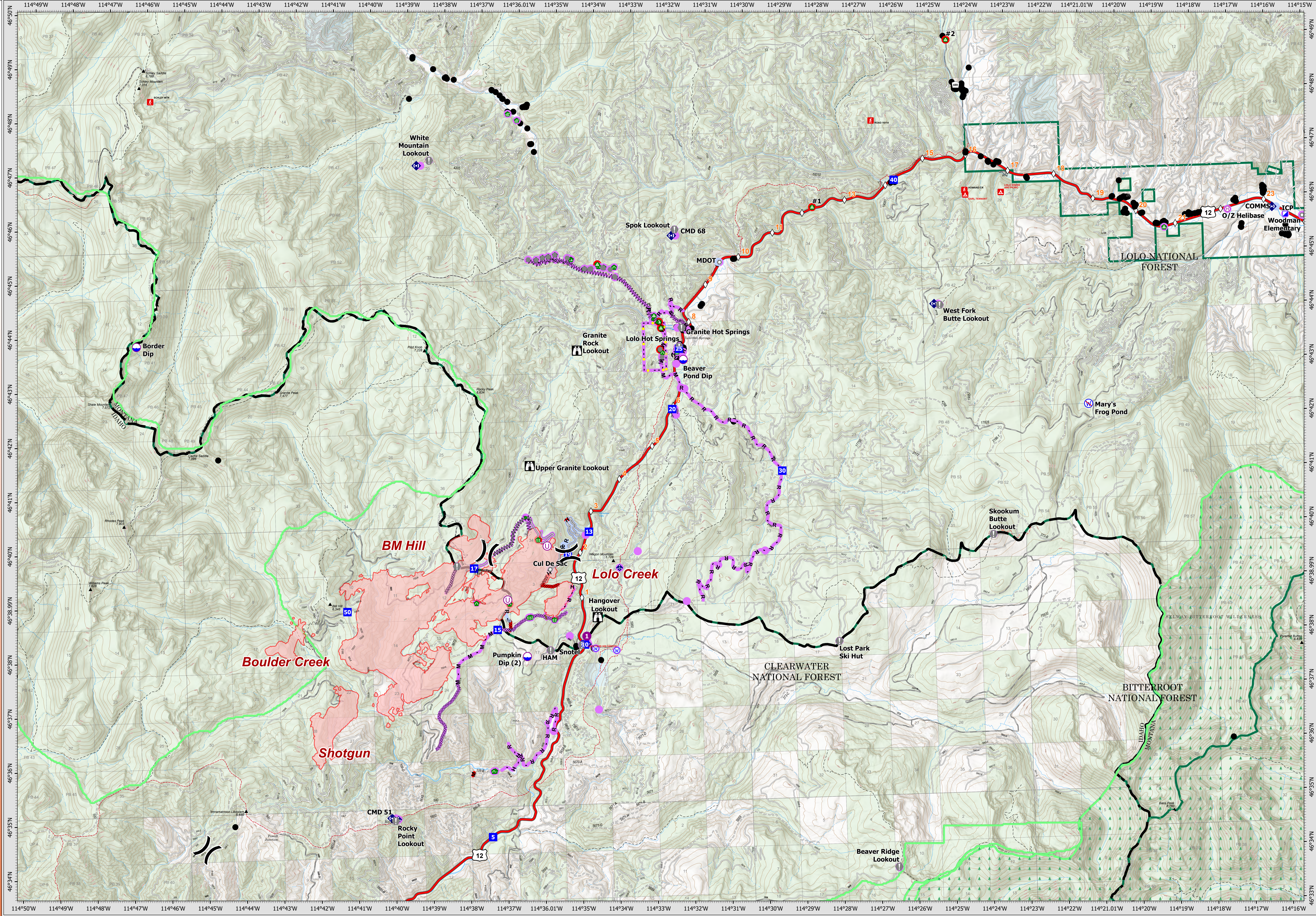

Granite Pass Complex
 MT-LNF-000962
 5,758 acres
 IR updated 8/10/21 @ 20:30

<ul style="list-style-type: none"> Other Wildfire Daily Fire Perimeter Completed Dozer Line Completed Fuel Break Completed Hand Line Completed Mixed Construction Line Completed Road as Line 	<ul style="list-style-type: none"> Access or Improved Road Fence Highlighted Feature Other Repair Line MT/ID State Boundary Proposed Great Burn Wilderness Area 	<ul style="list-style-type: none"> FS Wilderness Boundary Dip Site Helispot Helibase Unimproved Landing Area Division Break Incident Command Post 	<ul style="list-style-type: none"> Drop Point Lookout Value at Risk Other Landmark Water Development or Draft Site Stream Crossing 	<ul style="list-style-type: none"> Repair Point Landing or Log Deck Culvert Mobile Weather Unit Internet Access Repeater Water Source 	<ul style="list-style-type: none"> Restricted Water Source Structures Mile Marker Paved FS Road Gravel Road Dirt Road Unimproved Road 	<ul style="list-style-type: none"> No Repair Needed Unknown Repair Needed No Repair Needed Unknown No Repair Needed Other - See Comments Unknown
--	--	--	---	--	--	--

Scale: 0 0.38 0.75 1.5 Miles
 Datum: North American 1983
 Scale: 1:39,000