

SUPPRESSION REPAIR

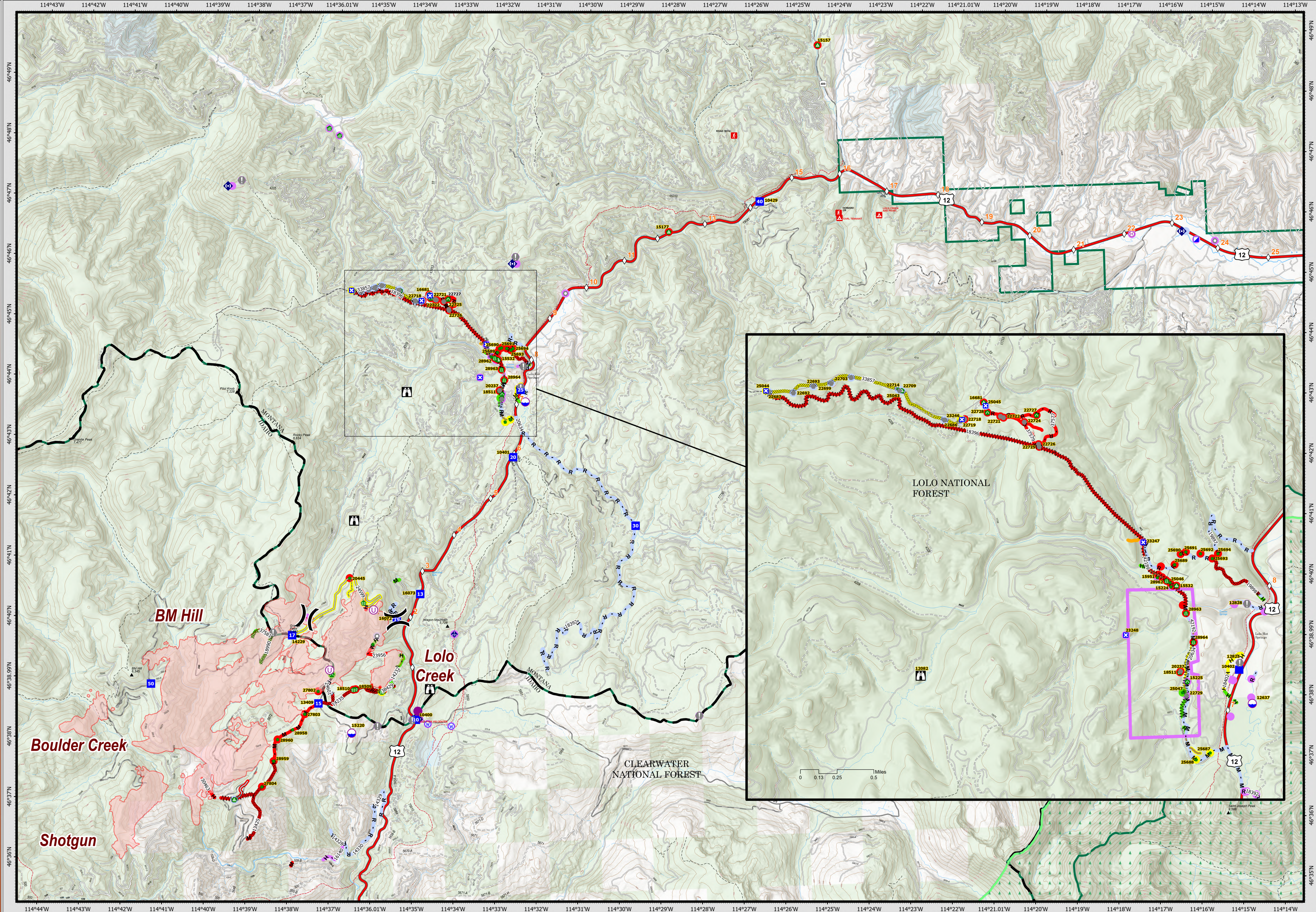

Granite Pass Complex

MT-LNF-000962
8/23/2021 Day

5910 acres
IR updated 8/16/21 @ 03:26

<ul style="list-style-type: none"> Other Wildfire Daily Fire Perimeter Completed Dozer Line Completed Fuel Break Completed Hand Line Completed Mixed Construction Line Completed Road as Line Access or Improved Road 	<ul style="list-style-type: none"> Fence Other Repair Line Road Repair MT/ID State Boundary Proposed Great Burn Wilderness Area FS Wilderness Boundary Dip Site 	<ul style="list-style-type: none"> Helispot Helibase Unimproved Landing Area Division Break Incident Command Post Drop Point Closure 	<ul style="list-style-type: none"> Lookout Value at Risk Other Landmark Water Development or Draft Site Stream Crossing Road Repair Repair Point 	<ul style="list-style-type: none"> Landing or Log Deck Culvert Mobile Weather Unit Internet Access Repeater Water Source Restricted Water Source Mile Marker 	<ul style="list-style-type: none"> Paved FS Road Gravel Road Dirt Road Unimproved Road Completed - Inspected In Progress Repair Needed No Repair Needed 	<ul style="list-style-type: none"> Unknown Completed - Inspected Completed - Ready for Inspection In Progress Repair Needed No Repair Needed Unknown
---	---	---	--	--	---	---

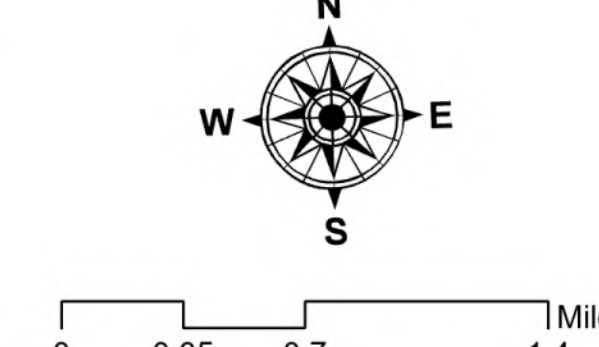

Datum: North American 1983
Scale: 1:39,000
CIMT15 GISB Updated: 8/22/2021 2:50