



Leland Complex

Incident Action Plan

0600-2200

Tuesday July 20th, 2021

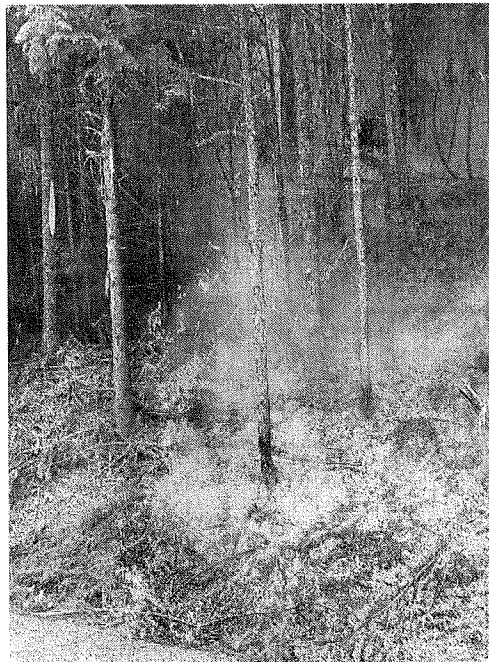

<u>Leland Complex</u>	ID-PDS-000614	State Code: PDS99721	Fed Code: PN N5F0
<u>Johnson Creek</u>	ID-CTS-000550	State Code:	Fed Code: PN N5DK
<u>Sand Mountain</u>	ID-PDS-000585	State Code: PDS01321	Fed Code: PN N5AT
<u>Pine Creek</u>	ID-PDS-000544	State Code: PDS01121	Fed Code: PN N464



QR Code to download the IAP and maps

INCIDENT OBJECTIVES	1. Incident Name Leland Complex	2. Date July 19, 2021	3. Time 1700
----------------------------	---	---------------------------------	------------------------

4. Operational Period: Tuesday July 20, 2021, 0600-2200

5. General Control Objectives for the Incident

- Provide for firefighter and public safety. All known hazards will be identified and mitigated through the risk management process.
- Protect valuable assets including structures, infrastructure (especially the Elk Butte communications tower), timber, agricultural crops and the watershed for Elk River.
- Maintain a work environment that is free from unlawful discrimination, retaliation, and sexual/non-sexual harassment.
- Effectively manage the costs of the incident by planning strategies and tactics with a high probability of success in meeting objectives.
- Keep retardant out of waterways and riparian areas and properly report mishaps in avoidance areas.
- Mop-up utilizing weather and fuels conditions that will allow the fire to stay within existing control lines.
- Initial attack response with in the TFR and assist, as possible, with resources outside the TFR.
- Keep Clearwater and/or Latah County emergency services coordinator, county commissioners, the sheriffs and the public informed of incident activity and status.

5a. Management Objectives

In order to protect high valued timbered lands, structures, recreational infrastructure, recreation lease sites, private recreation sites, culturally sensitive areas, established mining claims, and critical travel corridors, keep fire:

At Sand Mountain, East of Little Sand Creek South of the Palouse River West of Big Sand Creek North of Moose Creek/Sand Mountain Divide.	For Johnson Creek Fire: East of Elk Creek, South of Trestle and Shitte Creeks, West of Windy Point Road, North of Partridge Creek.
--	--

5b. Commander's Intent

Provide the highest level of customer service to all involved with, or impacted by, the fires within the Leland Complex. Ensure transparent, timely and accurate communication at all levels of the incident. All incident assigned personnel should be advised and prepared to take the appropriate actions regarding:

- Professional behavior and conduct at all times.
- Timely and effective communication.
- Personal safety and the safety of others includes driving slowly, safely and defensively.
- Fatigue management by taking breaks and maintaining appropriate work/rest cycles.
- Minimize risk and limit exposure to COVID-19 by following agency and established CDC guidelines.
- Effective management of incident costs by planning strategies and tactics toward a high probability of success in meeting incident objectives.
- Minimize fire impacts to residences, commercial property, critical community infrastructure (especially the Elk Butte repeater), timber, agricultural crops, natural resources, cultural sites and watersheds.
- Maximize protection of the soil, water and cultural resources.
- Minimize the spread of exotic species.

6. Weather Forecast & General Safety Message for Period – See Attached

7. Attachments (mark if attached)

<input checked="" type="checkbox"/> Organization List - ICS 203	<input checked="" type="checkbox"/> Weather Forecast	<input checked="" type="checkbox"/> Safety Message
<input checked="" type="checkbox"/> Div. Assignment Lists - ICS 204	<input checked="" type="checkbox"/> Fire Behavior Forecast	<input checked="" type="checkbox"/> Medical Emergency Com Plan
<input checked="" type="checkbox"/> Communications Plan - ICS 205	<input checked="" type="checkbox"/> Incident Map	<input type="checkbox"/>
<input checked="" type="checkbox"/> Medical Plan - ICS 206	<input checked="" type="checkbox"/> Air Operations- ICS 220	<input type="checkbox"/>

9. Prepared by (Planning Section Chief)

Glenn Palmgren 

9. Approved by (Incident Commander)

Brian Pisarek 

ORGANIZATION ASSIGNMENT LIST (ICS 203)

1. Incident Name:		2. Operational Period: TUESDAY JULY 20	
LELAND COMPLEX		Date/Time From: 07/20/2021 0600	Date/Time To: 07/20/2021 2200
		TUE	TUE
3. Incident Commander(s) and Command Staff:			
IC/UC	BRIAN PISAREK 218-838-0102	MEDICAL UNIT	GENE PAUL MATSON BART WALKER (T)
DEPUTY	STEVEN MILLER	COMMUNICATIONS UNIT	RICK JOHNSON
SAFETY OFFICER	TERRY TRAPP 715-610-3695 KURT SCHRIERENBACK/ KIM LEMKE	COM TECH	STEVE MORTENSEN
LIAISON OFFICER	JOHN EHRET 651-248-5249	BASE CAMP MANAGER	KEIRSTEN FORBEY (T)
INFORMATION OFFICER	CLARK MCCREEDY LARRY BICKEL (T), LEANNE LANGE BERG (T) 218-244-1911	EQUIPMENT MANAGER	MATT WAPPLER
		ORDERING MANAGER	ARTHUR BRAUN
		RECEIVING/DISTRO MANAGER	KARLIS LAZDA JAKE CLEVINGER (T)
4. Agency/Organization Representative(s):			
Agency/Organization	Name	7. Operations Section:	
LATAH COUNTY DISASTER COORD	MIKE NEELON	PLANNING OPS	JOSEPH ALYEA 989-305-1227 SETH GRIMM 218-849-7864 (T)
IDL AA	CHRIS TRETTER	FIELD OPS CHIEF	GREG VOLLHABER 218-368-6664 CORY HENRY 906-280-4144 (T)
USFS AA	STEFANI SPENCER	STAGING AREA	
USFS REP	CODY CRISMORE		
READ	NATHAN MILLET 530-228-3758 JORDAN RAY 208-993-9579 (T)	DIVISION/GROUP A	AARON MIELKE 218-370-8699
CPTPA AA	KANE STEINBRUECKER ROBIN WALTER	DIVISION/GROUP M	JARED CULBERTSON 320-293-0790 SHIELDS, ROB (T)
		DIVISION/GROUP Z	BRIAN WOLVERT 906-630-1386
		DIVISION/GROUP JOHNSON CREEK	NICK OSTROM
5. Planning Section:			
CHIEF	GLENN PALMGREN 517-243-3487	7b. Air Operations Branch:	
DEPUTY	TRENT MARTY	AIR OPS BRANCH DIRECTOR	MICHAEL KERRIGAN 716-957-4705
DEMOBILIZATION UNIT		AIR SUPPORT SUPERVISOR	MICKEY SMITH
DOCUMENTATION UNIT		AIR TANKER COORDINATOR	
INCIDENT METEOROLOGIST		HELICOPTER BASE MANAGER	DARREN NEUMAN
TECHNOLOGY SUPPORT SPECIALIST	JONATHAN LORD KEVIN JOHNSON	AIR ATTACK SUPERVISOR	
RESOURCES UNIT	DANIEL ELLIS MICHAEL BELMONTE (T)	8. Finance/Administration Section:	
FIRE BEHAVIOR ANALYST	MICHAEL BOWDEN	CHIEF	DONNA EDELMAN
GIS SPECIALIST	KAREN ANDERSON	TIME UNIT	DURINDA HULETT
SITUATION UNIT	THERESA GALLAGHER	COMPENSATION UNIT	
STATUS CHECK-IN	SUE MAHANES DENNIS WEIKLE (T)	COST UNIT	ELLIE MILLER
6. Logistics Section:			
CHIEF	ADAM FISHER STEVEN SCHUG 218-370-8662	PROCUREMENT UNIT	
FACILITIES UNIT	MIKE JOHNSON (T)	PERSONNEL TIME RECORDER	SANDRA KRZEWINSKI
GROUND SUPPORT UNIT	KELLY HELGET KEN DELROSSI (T)		
SUPPLY UNIT	RICHARD SANDOVAL CHRIS ADAMCIK (T)		
FOOD UNIT			
9. Prepared By:	Name: M. BELMONTE	Position/Title: RESL T	Signature: 
ICS 203	IAP Page	Date/Time: 07/19/2021 0834	

Division/Group Assignment List (ICS 204 WF)
Controlled Unclassified Information//Basic

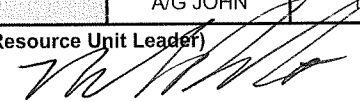
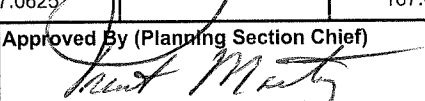
1. Incident Name:			3.			
LELAND COMPLEX			Branch:		Division/Group	
2. Operational Period: TUESDAY JULY 20			DIV. A			
Date/Time From: 07/20/2021 0600 TUE		Date/Time To: 07/20/2021 2200 TUE				
4. Operations Personnel						
BRANCH DIRECTOR				DIVISION/GROUP SUPERVISOR		AARON MIELKE
PLANNING OPS		JOE ALYEA SETH GRIMM (T)		OPS		GREG VOLLHABER CORY HENRY (T)
5. Resources Assigned this Period						
Strike Team / Task Force / Resource Designator		LWD	Leader	Number Persons	Drop Off PT./Time	Pick Up PT./Time
**** E - 16 CANYON FERRY ENG 3		07/28		3	DP 40/0600	DP 40/2200
E - 5 IFM 219 ENG 5		07/22	CLARK	3	DP 40/0600	DP 40/2200
E - 15 STONE MOUNTIAN ENG 5		07/26		3	DP 40/0600	DP 40/2200
E - 5 JR WILDFIRE ENG 6		07/23	WEAVER	3	DP 40 /0600	DP 40/2200
E - 6 JR WILDFIRE ENG 6		07/23	RETTSTATT	3	DP 40/0600	DP 40/2200
E - 37 GREYLAND ENG 6		07/28		3	DP 40/0600	DP 40/2200
E - 17 ROCK SPRINGS ENG 6		07/28		3	DP 40/0600	DP 40/2200
E - 8 PINE DOZ 2		07/23	STEVE	1	DP 40/0600	DP 40/2200
E - 2 FOUST EX		07/23	KOAMER	1	DP 40/0600	DP 40/2200
E - 11 ANDYS MASTICATOR		07/24	GIBSON	1	DP 40/0600	DP 40/2200
E - 15 FOUST MASTICATOR		07/27	KRAMER	1	DP 40/0600	DP 40/2200
O - 7 HEQB (T)		07/24	MORFORD	1	DP 40/0600	DP 40/2200
O - 60 FALLER MOD WILLIAMSON FORESTRY MANG		08/02	TIGHE WILLIAMSON	2	DP/0600	DP/2200
O-70 AEMF		08/02	MATT MUSTERE	1	DP 40/0600	DP 40/2200
6. Control Operations/Work Assignments:						
See next page						
8. Division/Group Communication Summary						
Function	Channel	RX Frequency N/W	RX Tone/NAC	TX Frequency N/W	TX Tone/NAC	Mode
TACTICAL	DIV A/ TAC 1	168.4750	151.3	168.4750	141.3	
TACTICAL	DIV Z/ TAC 2	167.1000	141.3	167.1000	141.3	
TACTICAL	DIV M/ TAC 3	166.6750	141.3	166.6750	141.3	
TACTICAL	JOHNSON CREEK	168.0750	141.3	168.0750	141.3	
COMMAND	GOLD HILL	170.5000		165.0125	156.7	
COMMAND	ELKE BUTTE	170.5000		165.0125	141.3	
AIR TO GROUND	A/G SAND	171.1000		171.1000		
AIR TO GROUND	A/G JOHN	167.0625		167.0625		
9. Prepared By (Resource Unit Leader)			Approved By (Planning Section Chief)		Date	Time
M. BELMONTE 					07/19/2021	0834

Division/Group Assignment List (ICS 204 WF)
Controlled Unclassified Information//Basic

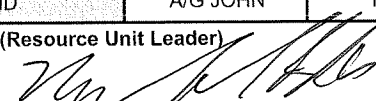
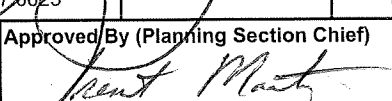
1. Incident Name:			3.			
LELAND COMPLEX			Branch:	Division/Group DIV. A		
2. Operational Period: TUESDAY JULY 20						
Date/Time From: 07/20/2021 0600 TUE		Date/Time To: 07/20/2021 2200 TUE				
4. Operations Personnel						
BRANCH DIRECTOR				DIVISION/GROUP SUPERVISOR		AARON MIELKE
PLANNING OPS		JOE ALYEA SETH GRIMM (T)		OPS		GREG VOLLHABER CORY HENRY (T)
6. Control Operations/Work Assignments:						
<p>Div A Assess and identify control features within IDL endowment lands in the NE corner of DIV-A in Sec 35. Prep Fuels along Big Sand Creek. Construct direct and indirect fireline, conduct burnout operations, and begin securing and holding. Use mechanized equipment to masticate and open existing roads and trails for strategic indirect control features to reduce potential future threat to the towns of Helmer and Bovill to the South.</p> <p>*** Identifies IA resource.</p>						
7. Special Instructions:						
<p>DIV A contact DIV Z for Line Medic needs. Coordinate with READ's in areas with cultural resource concerns. Safety Officer will be working across all divisions of the incident and will be checking in with Division Supervisors.</p>						
8. Division/Group Communication Summary						
Function	Channel	RX Frequency N/W	RX Tone/NAC	TX Frequency N/W	TX Tone/NAC	Mode
TACTICAL	DIV A/ TAC 1	168.4750	151.3	168.4750	141.3	
TACTICAL	DIV Z/ TAC 2	167.1000	141.3	167.1000	141.3	
TACTICAL	DIV M/ TAC 3	166.6750	141.3	166.6750	141.3	
TACTICAL	JOHNSON CREEK/	168.0750	141.3	168.0750	141.3	
COMMAND	GOLD HILL	170.5000		165.0125	156.7	
COMMAND	ELKE BUTTE	170.5000		165.0125	141.3	
AIR TO GROUND	A/G SAND	171.1000		171.1000		
AIR TO GROUND	A/G JOHN	167.0625		167.0625		
9. Prepared By (Resource Unit Leader)			Approved/By (Planning Section Chief)		Date	Time
M. BELMONTE 					07/19/2021	0834

Division/Group Assignment List (ICS 204 WF)
Controlled Unclassified Information//Basic

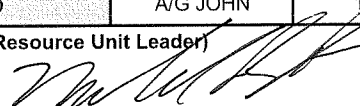
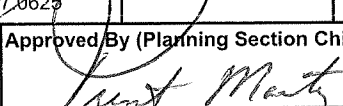
1. Incident Name:			3.			
LELAND COMPLEX			Branch:		Division/Group	
2. Operational Period:			TUESDAY JULY 20			
Date/Time From:		Date/Time To:		M		
07/20/2021 0600 TUE		07/20/2021 2200 TUE				
4. Operations Personnel						
DIVISION/GROUP SUPERVISOR			BRANCH DIRECTOR			
JARED G CULBERTSON 320-293-0790 ROB SHIELDS (T)						
PLANNING OPS			OPS		GREG VOLLHABER 218-368-6664 CORY HENRY 906-630-1386 (T)	
JOSEPH J ALYEA 989-305-1227 SETH GRIMM (T)						
5. Resources Assigned this Period						
Strike Team / Task Force / Resource Designator	LWD	Leader	Number Persons	Drop Off PT./Time	Pick Up PT./Time	
C - 2 MIDDLE FORK HC2IA	07/25	WENTWORTH	20	DP 20/0600	DP 20/2200	
C - 15 BIRRUTEA T2	07/27	IBARRA	20	DP 20/0600	DP 20/2200	
C - 4 PATRICK 2	07/23	CHILES	20	DP 20/0600	DP 20/2200	
E - 1 2351 ENG5	07/21	STEFANO	2	DP 20/0600	DP 20/2200	
E - 26 BENNETT WTS2	07/26	BUNNY	1	DP 20/0600	DP 20/2200	
E - 14 MANTZ WTS2	07/25	MANTZ	1	DP 20/0600	DP 20/2200	
E - 4 SITPA 30 WTS2	07/22	HUSTON	1	DP 20/0600	DP 20/2200	
E - 19 HENDRIN WTS2	07/28	HENDRIN	1	DP 20/0600	DP 20/2200	
E - 12 LYONS WTS2	07/20	ROY	1	DP 20/0600	DP 20/2200	
E-1 WTS2 8055	07/23	WOODLAND	1	DP20/0600	DP20/2200	
E - 7 HARRIS DOZ	07/23	HARRIS	1	DP 20/0600	DP 20/2200	
E - 25 CLEVELAND DOZ D5	07/25	POINTIN	1	DP 20/0600	DP 20/2200	
E - 28 SKIDDER CLEVELAND	07/25	RJ GALLAGHER	1	DP 20/0600	DP 20/2200	
E - 31 EXCAVATOR CLEVELAND	07/25	G. HILL	1	DP 20/0600	DP 20/2200	
E - 44 AERA EXCAV DOZ 3	07/28	WILLIAMS	3	DP 20/0600	DP 20/2200	
E - 34 EASH LOGGING SKG3	07/28	HENSON	2	DP 20/0600	DP 20/2200	
E - 40 PINE CREEK HARVES T 1	07/27	HALEN	1	DP 20/0600	DP 20/2200	
8. Division/Group Communication Summary						
Function	Channel	RX Frequency N/W	RX Tone/NAC	TX Frequency N/W	TX Tone/NAC	Mode
TACTICAL	DIV A/ TAC 1	168.4750	141.3	168.4750	141.3	
TACTICAL	DIV Z/ TAC 2	167.1000	141.3	167.1000	141.3	
TACTICAL	DIV M/ TAC 3	166.6750	141.3	166.6750	141.3	
TACTICAL	JOHNSON	168.0750	141.3	168.0750	141.3	
COMMAND	GOLD HILL	170.5000		165.0125	156.7	
COMMAND	ELK BUTTE	170.5000		165.0125	141.3	
AIR TO GROUND	A/G SAND	171.1000		171.1000		
AIR TO GROUND	A/G JOHN	167.0625		167.0625		
9. Prepared By (Resource Unit Leader)			Approved By (Planning Section Chief)		Date	Time
M. BELMONTE 					07/19/2021	0834

Division/Group Assignment List (ICS 204 WF)
Controlled Unclassified Information//Basic

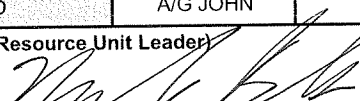
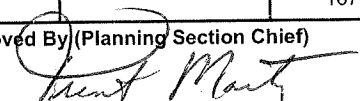
1. Incident Name:			3.			
LELAND COMPLEX			Branch:		Division/Group	
2. Operational Period: TUESDAY JULY 20					M	
Date/Time From: 07/20/2021 0600 TUE			Date/Time To: 07/20/2021 2200 TUE			
4. Operations Personnel						
DIVISION/GROUP SUPERVISOR		JARED G CULBERTSON 320-293-0790 ROB SHIELDS (T)		BRANCH DIRECTOR		
PLANNING OPS		JOSEPH J ALYEA 989-305-1227 SETH GRIMM (T)		OPS		GREG VOLLHABER 218-368-6664 CORY HENRY 906-630-1386 (T)
5. Resources Assigned this Period						
Strike Team / Task Force / Resource Designator		LWD	Leader	Number Persons	Drop Off PT./Time	Pick Up PT./Time
E - 30 BUNCHER CLEVELAND		07/25	WEIBERT	1	DP 20/0600	DP 20/2200
E - 29 SHOVEL CLEVELAND		07/25	S. HILL	1	DP 20/0600	DP 20/2200
O - 2 HEQB		07/25	HUNT	1	DP 20/0600	DP 20/0600
O - 10 HEQB(T)		07/19	FISHER RR UNTIL 7/22	1	DP 20/0600	DP 20/2200
O - 8 TFLD		07/25	EASLEY	1	DP 20/0600	DP 20/2200
O - 2 FELLING MOD 1		07/23	GIBSON	2	DP 20/0600	DP 20/2200
O - 38 TFLD (T)		08/01	WILLIAMS, RYAN	1	DP20/0600	DP20/2200
O - 30 EMPF		07/26	CURT MCKINNEY	1	DP 20/0600	DP 20/2200
O-30.2 EMPF		07/26	CHARLES ROSE	1	DP 20/0600	DP 20/2200
6. Control Operations/Work Assignments:						
Assess and identify control features within IDL endowment lands in the SW corner of DIV M in Sec 3. Construct direct and indirect fireline using hand and mechanized equipment east of Little Sand Creek, prepare and engineer water handling support from drop point 10 to sling site, and begin holding/ securing the fire in its current footprint to minimize catastrophic damage to high valued structures, recreation infrastructure. recreation lease sites, private recreation sites.						
7. Special Instructions:						
Coordinate with READs in areas with cultural resource concerns. Safety Officer will be working across all divisions of the incident and will be checking in with Division Supervisors.						
8. Division/Group Communication Summary						
Function	Channel	RX Frequency N/W	RX Tone/NAC	TX Frequency N/W	TX Tone/NAC	Mode
TACTICAL	DIV A/ TAC 1	168.4750	141.3	168.4750	141.3	
TACTICAL	DIV Z/ TAC 2	167.1000	141.3	167.1000	141.3	
TACTICAL	DIV M/ TAC 3	166.6750	141.3	166.6750	141.3	
TACTICAL	JOHNSON	168.0750	141.3	168.0750	141.3	
COMMAND	GOLD HILL	170.5000		165.0125	156.7	
COMMAND	ELK BUTTE	170.5000		165.0125	141.3	
AIR TO GROUND	A/G SAND	171.1000		171.1000		
AIR TO GROUND	A/G JOHN	167.0625		167.0625		
9. Prepared By (Resource Unit Leader)		Approved By (Planning Section Chief)			Date	Time
M. BELMONTE 					07/19/2021	0834

Division/Group Assignment List (ICS 204 WF)
Controlled Unclassified Information//Basic

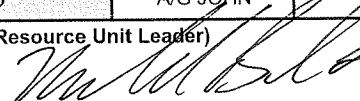
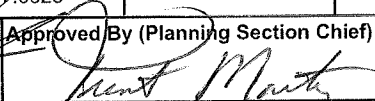
1. Incident Name:			3.			
LELAND COMPLEX			Branch:		Division/Group	
2. Operational Period: TUESDAY JULY 20					Z	
Date/Time From: 07/20/2021 0600	TUE	Date/Time To: 07/20/2021 2200	TUE			
4. Operations Personnel						
DIVISION/GROUP SUPERVISOR		BRIAN WOLVERT		BRANCH DIRECTOR		
PLANNING OPS		JOE ALYEA SETH GRIMM (T)		LINE OPERATIONS		GREG VOLLHABER CORY HENRY (T)
5. Resources Assigned this Period						
Strike Team / Task Force / Resource Designator	LWD	Leader	Number Persons	Drop Off PT./Time	Pick Up PT./Time	
C - 3 PATRICK 1	07/22	BARNEY	20	DP 30/0600	DP 30/2200	
C - 1 MILLER ECHO	07/22	MAIDHER	20	DP 30/0600	DP 30/2200	
E - 41 DS FIRE ENG 3	07/27	ROB DAGNALL	3	DP 30/0600	DP 30/2200	
**** E - 24 STERLING SYSTEMS ENG 3	07/26	BRIAN MOORE	3	DP 30/0600	DP 30/2200	
E - 36 AAA THUNDERBOLT ENG 4	07/27	ROBERT STEWARD	3	DP 30/0600	DP 30/2200	
E - 14 THREE RIVERS ENG 5	07/27	HORACE COMMANCHE	3	DP 30/0600	DP 30/2200	
E - 6 TROY FIRE SERVICE ENG 6	07/21		3	DP 30/0600	DP 30/2200	
O - 3 GIBSON ALPHA FALLER MOD 2A	07/23	GIBSON	2	DP 30/0600	DP 30/2200	
O-31 EMTF	08/02	ARON JENKERSON	1	DP30/0600	DP30/2200	
O - 32 EMT-F	08/02	BRAD GILLETT	1	DP 30/0600	DP 30/2200	
6. Control Operations/Work Assignments:						
Construct direct and in-direct fireline using hand and mechanized equipment south of the Palouse River using existing and natural features and begin holding/securing the fire in its current footprint to minimize catastrophic damage to high valued timber, structures, recreation infrastructure, recreation lease sites, private recreation sites and established mining claims.						
7. Special Instructions:						
Coordinate with READ in areas with cultural resource concerns. Safety Officer will be working across all divisions of the incident and will be checking in with Division Supervisors. *** Identifies IA resource.						
8. Division/Group Communication Summary						
Function	Channel	RX Frequency N/W	RX Tone/NAC	TX Frequency N/W	TX Tone/NAC	Mode
TACTICAL	DIV A/ TAC 1	168.4750	141.3	168.4750	141.3	
TACTICAL	DIV Z/ TAC 2	167.1000	141.3	167.1000	141.3	
TACTICAL	DIV M/ TAC 3	166.6750	141.3	166.6750	141.3	
TACTICAL	JOHNSON	168.0750	141.3	168.0750	141.3	
COMMAND	GOLD HILL	170.5000		165.0125	156.7	
COMMAND	ELK BUTTE	170.5000		165.0125	141.3	
AIR TO GROUND	A/G SAND	171.1000		171.1000		
AIR TO GROUND	A/G JOHN	167.0625		167.0625		
9. Prepared By (Resource Unit Leader)		Approved By (Planning Section Chief)			Date	Time
M. BELMONTE 		Kent Marney 			07/19/2021	0834

AIR OPERATIONS SUMMARY

Prepared by: Mike Kerrigan

Prepared Date: 7/19/2021

Prepared Time: 16:00

1. INCIDENT NAME: Leland Complex / Johnson Creek	2. OPS PERIOD DATE: 7/20/21	START TIME: 0700	END TIME: 2000	SUNRISE: 0513 (S68)	SUNSET: 2030 (S68)
3. REMARKS (Safety Notes & Hazards): -SEE AND AVOID GENERAL AVIATION TRAFFIC AND AERIAL HAZARDS INCLUDING WIRES -IF IN NEW COUNTRY HIGH LEVEL RECON IS NECESSARY -REPORT ALL UNAUTHORIZED UAS THROUGH DIVS		4. READY/ALERT AIRCRAFT All medevac, hoist, or shorthaul will source through Grangeville dispatch. Nearest shorthaul is Krassel heliack in McCall, ID.		5. Sand Creek TFR NOTAM 1/6390 _5 NM to 10500 ft AGL TFR Air to Air 123,6500 JOHNSON CRK TFR NOTAM 1/1736 5NM to 10500 ft MSL TFR Air to Air 124,225	

All Aircraft to be dispatched from Grangeville, order through dispatch or ATGS if on scene.
Leland Recons to/from Grizzly Boy Scout camp 46 56.65 X 11639.71
Johnson Recons to/from Elk Creek Airstrip
E-MAIL AIRCRAFT COSTS DAILY TO: michelle_smith@firenet.gov

6. PERSONNEL	NAME	PHONE #	7. FREQUENCIES	AM	FM	8. FIXED-WING- Type/ Make-Model/ N#/ Base
AOBD ASGS	Mike Kerrigan	716-957-4705	<u>SAND CREEK (Leland Complex)</u>			AIR ATTACK: TBD by Grangeville
	Mickey Smith	435-260-8521	A/A TFR (initial call-up) A/A Rotor (secondary)	123.6500 121.1750		
HEBM	Darren Neuman	218-244-5286	<u>JOHNSON CREEK</u> A/A TFR (initial call-up)	124.2250		LEAD PLANES- N/A as assigned when needed
<u>Helispots:</u>	<u>Lat / Long / Elev:</u>	<u>Other Info:</u>	DECK TOLC			SEATS- As needed ordered by the ATGS Helicopters- order via OPS or ATGS
			A/G Sand Creek A/G Johnson Creek		171.1000 167.0625	TANKERS- As needed ordered by the ATGS or Operations
			IDL IA (last resort)		151.1450 TX tone 100.0	Penguin C UAS Mapping AC Call sign F21

9. HELICOPTER Letters for Remarks Box: C=Cargo P=Passengers B=Bucket SN=Snorkel F=Fast fill R=Rappel SH=Short Haul E=Extraction M=Medical Evacuation Exo=Exclusive

FAA N#	TY	MAKE/ MODEL	BASE	START	READY	REMARKS	FAA N#	TY	MAKE/ MODEL	BASE	START	READY	REMARKS
H-70K	1	UH-60A	LWS	0800	0830								
H-4KA	2		COE	0800	0830	IA limited use							

INCIDENT RADIO COMMUNICATIONS PLAN

1. Incident Name: Leland Complex
 2. Date/Time Prepared: 7/19/2021
 3. Operational Period Date/Time: 7/20/2021

4. Basic Radio Channel Utilization

Mode: W=Wideband Analog, N=Narrowband Analog, D=Digital, M=Mixed

Channel	Label	Frequency	Tone	Mode	Assignment	Remarks
1	Tac 1	RX: 168.4750	141.3		DIV Alpha	
		TX: 168.4750	141.3			
2	Tac 2	RX: 167.1000	141.3		DIV Zulu	
		TX: 167.1000	141.3			
3	Tac 3	RX: 166.6750	141.3		DIV Mike	
		TX: 166.6750	141.3			
4	Tac 4	RX: 168.0750	141.3		Johnson Creek	
		TX: 168.0750	141.3			
5	Tac 5	RX: 168.1000	141.3			
		TX: 168.1000	141.3			
6	CMD 1	RX: 173.9750	141.3		DO NOT USE	NOT AVAILABLE
		TX: 169.4750	141.3			
7	CMD 2	RX: 171.1250	141.3		DO NOT USE	NOT AVAILABLE
		TX: 166.6000	141.3			
8	Gold Hill	RX: 170.5000	156.7		All Resources - Command Net	FS Repeater
		TX: 165.0125	156.7			
9	Elk Butte	RX: 170.5000	141.3		All Resources - Command Net	FS Repeater
		TX: 165.0125	141.3			
10	A/G Sand	RX: 171.1000			Sand Fire resources only	
		TX: 171.1000				
11	A/G John	RX: 167.0625			Johnson Creek resources only	
		TX: 167.0625				
12	A/G I/A	RX: 151.1450	100.0		I/A Only	IDL Air to Ground. Do not use unless assigned to you
		TX: 151.1450	100.0			
13	IDL DIR2	RX: 159.2850	77.0		I/A Only	Do not use unless assigned to you
		TX: 159.2850	77.0			
14	IDL DIR4	RX: 159.4650	77.0		I/A Only	Do not use unless assigned to you
		TX: 159.4650	77.0			
15	VMED	RX: 155.3400	156.7		Medical Mutual Aid / Interop	Use ONLY if assigned
		TX: 155.3400	156.7			
16	Air Guard	RX: 168.6250			Air Guard- Aviation Emergencies	
		TX: 168.6250	110.9			

5. Prepared by (Communications Unit): Repeater assignments are suggestions. Always use the one that works best for you.

Rick Johnson, COM1



Spot Forecast for Sand Mountain
National Weather Service Missoula MT
540 PM MDT Mon Jul 19 2021

DISCUSSION...Terrain induced winds are expected through tomorrow. The fire complex will be on the western edge of a short wave tomorrow. An isolated shower is possible. With how dry it is any shower or virga in the vicinity could produce gusty outflow winds.

TUESDAY...

- * Sky/Weather.....Partly cloudy with an isolated shower.
- * CWR (> 0.10 Inch)...Less than 10 percent.
- * LAL.....1.
- * Max Temperature.....82-87.
- * Min Humidity.....26-31 percent.
- * Wind (20 ft).....Upslope 2-5 mph.
- * Mixing Height.....Less than 100 ft agl increasing to 4500 ft
agl in the afternoon.
- * Mixing Winds.....West 5 mph.
- * Haines Index.....3 very low.
- * Precip Amount.....0.01 inches.

TUESDAY NIGHT...

- * Sky/Weather.....Partly cloudy.
- * CWR (> 0.10 Inch)...0 percent.
- * LAL.....1.
- * Min Temperature.....54-59.
- * Max Humidity.....50-55 percent.
- * Wind (20 ft).....Downslope 1-3 mph.
- * Mixing Height.....7000 ft agl decreasing to less than 100 ft
agl after sunset.
- * Mixing Winds.....West 5 mph.
- * Precip Amount.....0.00 inches.

Forecaster...BEC/RPN

FIRE BEHAVIOR FORECAST

FORECAST NUMBER: 2	INCIDENT TYPE: Wildfire
FIRE NAME: Leland Complex	OPERATIONAL PERIOD: July 20, 2021 0600-2000
DATE ISSUED: July 19, 2021	TIME ISSUED: 1900
UNIT: ID-PDS	PREPARED BY: Mike Bowden FBAN

INPUTS

WEATHER SUMMARY: See Fire Weather Forecast for specifics for Sand Mountain and Johnson Creek fires.
Sky/Weather: Partly Cloudy with a chance of slight chance of a showers

FUELS & FUEL MOISTURE: The fires are burning in all age and size classes of conifer fuels. Crown base height varies based on age. Surface fuel amounts increase with the age of the stands. Dead and down, logging and thinning slash will contribute to fire spread and intensity. Herbaceous and live woody fuels are green and will generally not actively burn. All dead fuels are very dry.

ERC: Above 97% 1000 Hour FM: 7% 100 Hour FM: 8%

OUTPUTS - FIRE BEHAVIOR

GENERAL:

Both fires are fuel and slope driven. Fire spread is occurring through the surface fuels, generally backing and flanking spread. When the fire gets in alignment with slope expect upslope movement with single and small group torching. Flame lengths will be 2 to 5 feet with slow rates of spread. Spotting from torching trees will be short range. The higher humidity forecast for the Johnson Creek fire will slightly increase fine dead fuel moisture and decrease intensity in areas devoid of dead and down fuels.

SPECIFIC:

Sand Mountain Fire:

DIVS A – The fire will continue to back and flank in the Duel Creek drainage area. The southeastern fingers will try to move upslope towards the dozer line along the ridge. Forward progression will be slow. The use of water drops should be effect to check up the fire in this area. The fire above DP 40 will continue to flank and back to the north until it reaches the younger timber stand.

DIVS M – The line of fire between H-20 and DIV M/A break will continue to move south slowly due to the limited fuels in this area. The Bonami Creek fire continues to hold heat but no growth is expected. Additional mopup is needed to secure this fire.

DIVS Z – West of the Division Z/A break, the fire will continue to flank and back down to Big Sand Creek Road. The rest of the Division, expect to find heat in areas that have not been mopped up.

Johnson Creek Fire:

NORTH: Expect the north edge of the fire to continue backing downslope towards Shite Creek. Rate of spread should be slow. Spotting through rolling burning debris may accelerate this downslope movement. Spots downslope will run back up slope towards the main fire.

SOUTH: The fire has established itself south of Johnson Creek. Expect the fire to move upslope towards the dozer line with slow rates of spread and flame lengths of 2 to 3 feet. Flame lengths will be greater when the fire burns through jackpots of heavy fuel loadings. There is active fire approximately 200 yards directly below point 2. It is likely this could threaten the dozer line by the end of shift. Additional areas of fire south of Johnson Creek should be expected and they will could push upslope towards point 3.

AIR OPERATIONS: Smoke from the fires to the southwest will settle in the area negatively impacting any use of aircraft.

SAFETY: The ability to see the fire is extremely challenging. The use of lookouts on high points is critical to share information on fire behavior changes.

****Base all action on current and expected fire behavior****

MEDICAL PLAN (ICS 206), Adapted for FDA

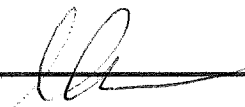
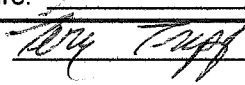
1. Incident Name: Leland Complex – Sand Mtn Fire		2. Operational Period: Date From: 07/20/21 Date To: 07/21/21 Time From: 0600 Time To: 0600				
3. Medical Aid Stations:						
Name	Location	Contact Number(s)/Frequency	Paramedics on Site?			
Leland ICP Medical Unit	Leland ICP/ Deary School	(434) 665-0444/ Command	<input type="checkbox"/> Yes <input checked="" type="checkbox"/> No			
Moscow Ambulance	DP-15	Command	<input type="checkbox"/> Yes <input checked="" type="checkbox"/> No			
			<input type="checkbox"/> Yes <input type="checkbox"/> No			
			<input type="checkbox"/> Yes <input type="checkbox"/> No			
4. Transportation:						
Ambulance Service	Location	Contact Number(s)/Frequency	Level of Service			
Moscow Ambulance	DP-15	Command	<input type="checkbox"/> ALS <input checked="" type="checkbox"/> BLS			
			<input type="checkbox"/> ALS <input type="checkbox"/> BLS			
Air Ambulance:						
Lifeflight	Lewiston or next closest aircraft	911	<input checked="" type="checkbox"/> ALS <input type="checkbox"/> BLS			
			<input type="checkbox"/> ALS <input type="checkbox"/> BLS			
5. Hospitals:						
Hospital Name	Address	Contact Number(s)	Distance	Trauma Center	Burn Center	Helipad
Gritman Medical Center	700 S. Main St Moscow, ID 83843 46° 43.681'N 117° 0.063'W	208-742-2511	32 miles	<input checked="" type="checkbox"/> Yes Level: <u>4</u>	<input type="checkbox"/> Yes <input checked="" type="checkbox"/> No	<input checked="" type="checkbox"/> Yes <input type="checkbox"/> No
St. Joseph Regional Medical Center	415 6th Street Lewiston, Id 46° 25.014'N 117° 1.450'W	208-742-2511	64 miles	<input checked="" type="checkbox"/> Yes Level: <u>3</u>	<input type="checkbox"/> Yes <input checked="" type="checkbox"/> No	<input checked="" type="checkbox"/> Yes <input type="checkbox"/> No
Providence Sacred Heart Medical Center	101 W 8th Ave, Spokane, WA 99204 47° 38.950'N 117° 24.782'W	509-474-3131	88 miles	<input checked="" type="checkbox"/> Yes Level: <u>2</u>	<input type="checkbox"/> Yes <input checked="" type="checkbox"/> No	<input checked="" type="checkbox"/> Yes <input type="checkbox"/> No
Harborview Medical Center	325 9th Ave Seattle Wa 47° 36.177'N 122° 19.493'W	206-744-5735	310 miles	<input checked="" type="checkbox"/> Yes Level: <u>1</u>	<input checked="" type="checkbox"/> Yes <input type="checkbox"/> No	<input checked="" type="checkbox"/> Yes <input type="checkbox"/> No
6. Special Medical Emergency Procedures:						
Div-M O-30.1 EMPF Curt McKinney, O 30.2 EMP-F Charles Rose Div- Z O-31 EMTF Aron Jenkerson, O-32 EMT-F Brad Gillett Div-A O-AEMF Matt Musterer O-67 EMTF ???						
7. Prepared by (Medical Unit Leader): Name: <u>Gene-Paul Matson, MEDL</u> Signature: 						
8. Approved by (Safety Officer): Name: <u>Terry Trapp, SOF2</u> Signature: 						
ICS 206	IAP Page _____	Date/Time: 07/19/21 1700				

IAP

Leland Complex
ID-PDS-000614

July 20, 2021 Day

1,976 acres



EASTERN AREA

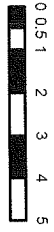

Miles

Wildfire Daily Fire Perimeter



Remote Incident Support Team
7/19/2021 1837

NAD 1983 UTM Zone 11N

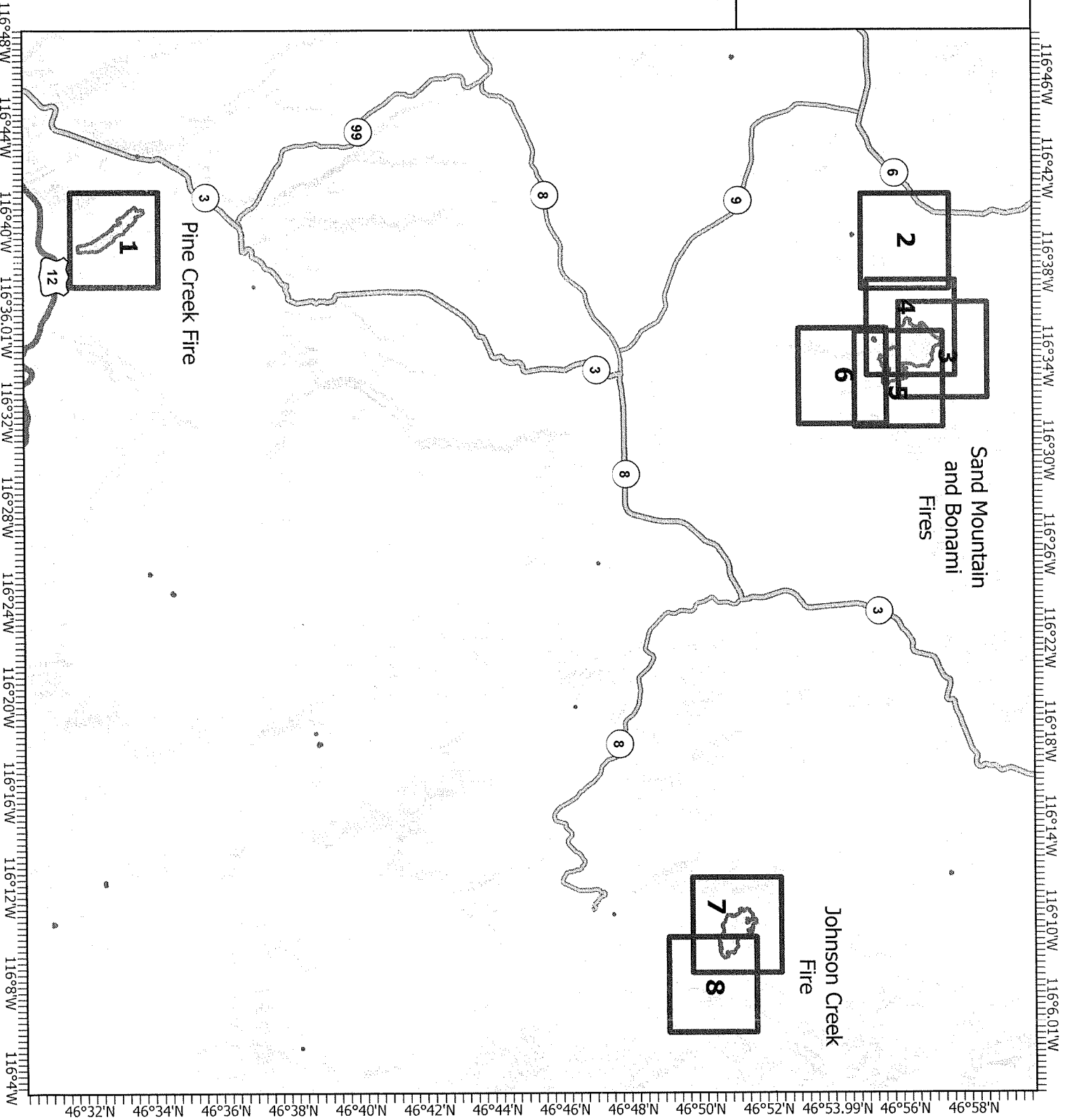

IAP

Sand Mountain Div A

July 20, 2021 Day

1499 acres

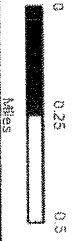

- Helispot
- X Division Break
- Drop Point
- Lookout
- ⊗ Completed Dozer Line
- M Completed Fuel Break
- H Completed Hand Line
- R Completed Road as Line
- M Planned Fuel Break
- Other
- Retardant Drop
- Fire Edge
- Contained Line
- Gravel Road
- Dirt Road
- Unimproved Road
- Closed FS Road

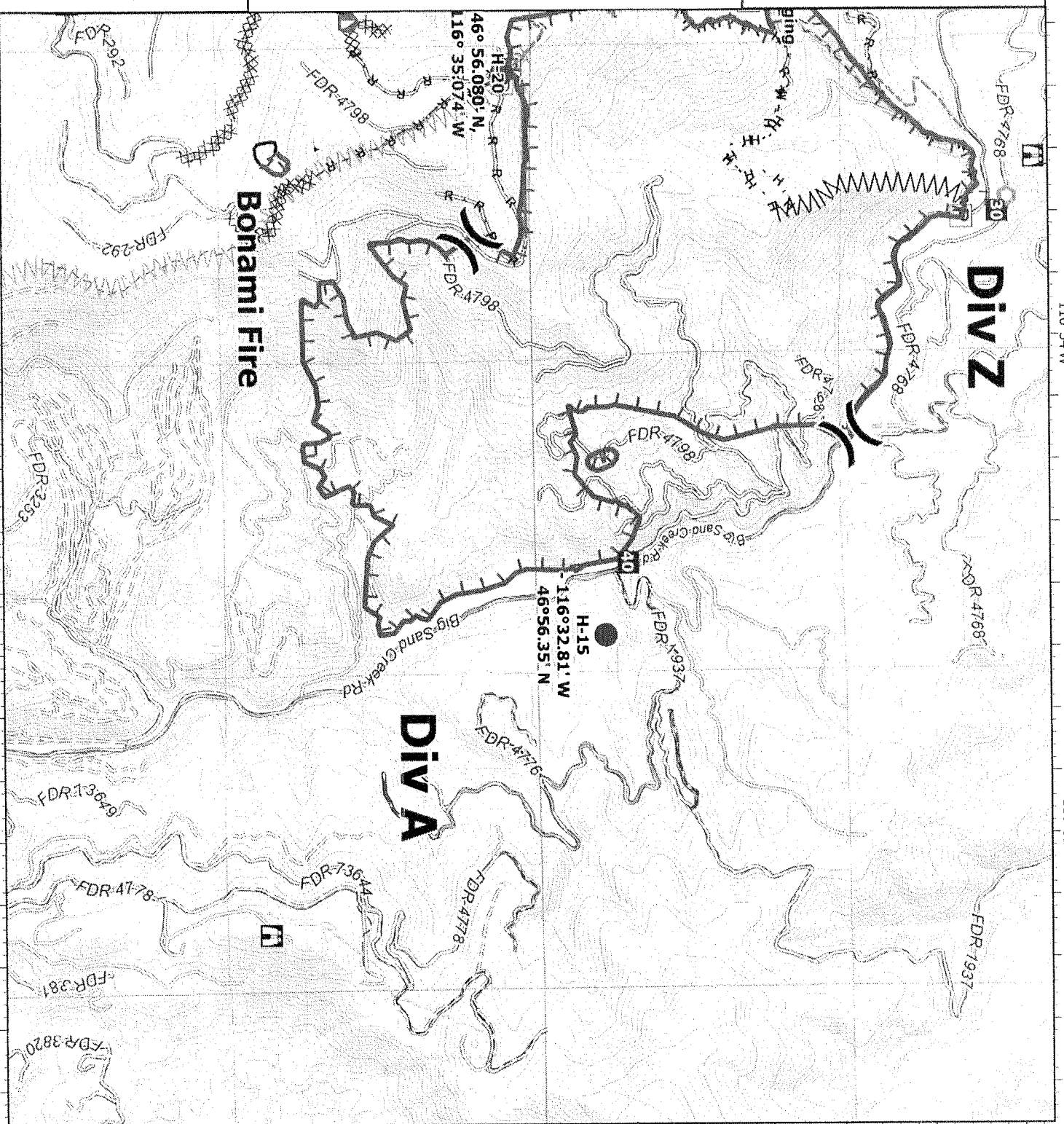
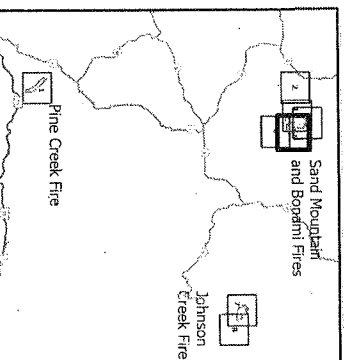

IAP

Sand Mountain Div A South

July 20, 2021 Day

1499 acres



- Lookout
- Stream Crossing
- Road Repair
- Completed Dozer Line
- Completed Road as Line
- Planned Fuel Break
- Planned Road as Line
- Fire Edge
- Contained Line
- Gravel Road
- Dirt Road
- Unimproved Road
- Closed FS Road

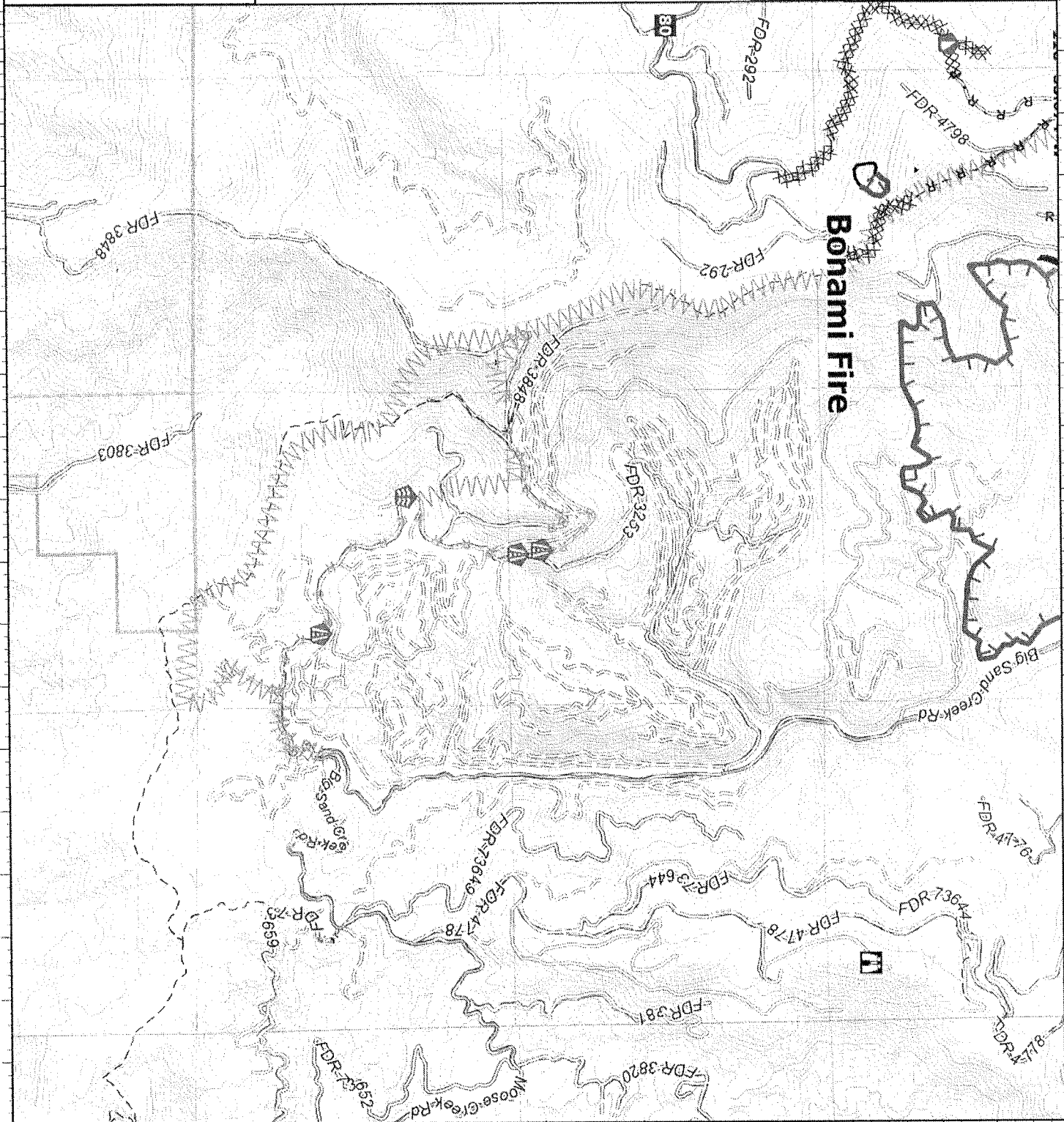
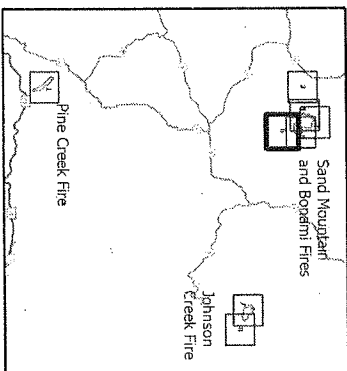

IAP

Sand Mountain Div M

July 20, 2021 Day

1499 acres

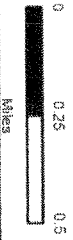

- Helispot
- X Division Break
- Drop Point
- Lookout
- Landmark
- Dozer Push
- ⊗ Completed Dozer Line
- M Completed Fuel Break
- H Completed Hand Line
- R Completed Road as Line
- N Planned Fuel Break
- Other
- Retardant Drop
- ┌ Fire Edge
- └ Contained Line
- ▬ Gravel Road
- ▬ Dirt Road
- ▬ Unimproved Road
- ▬ Closed FS Road

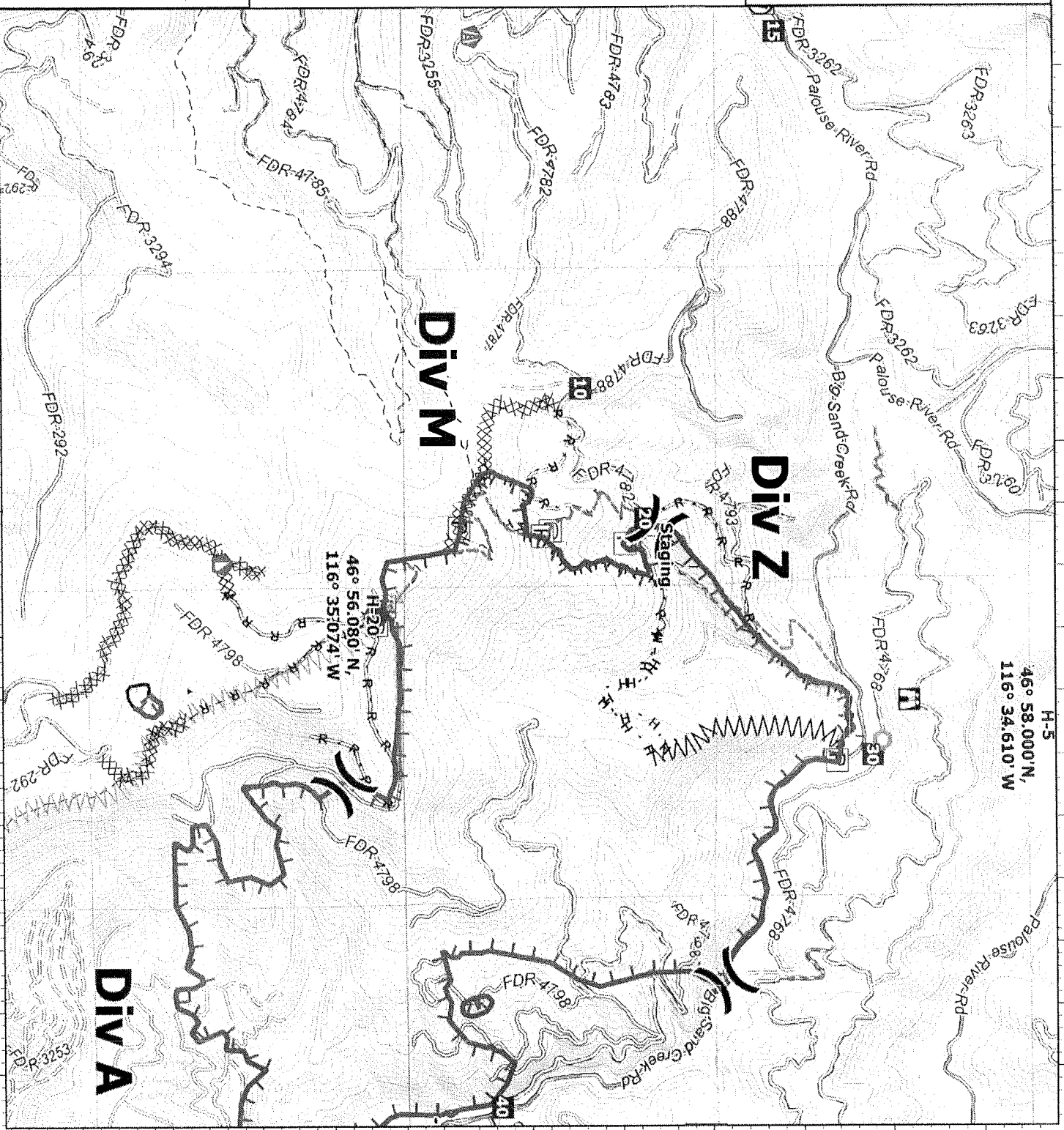
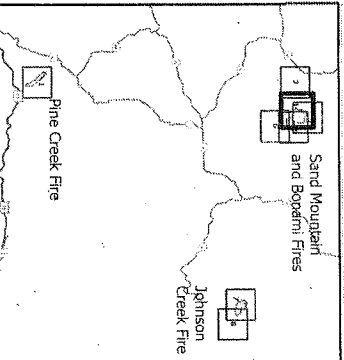

116°36.01'W

116°34'W

H-5

46° 58.00' N,
116° 34.610' W

Div M

Div Z

Div A

46° 56.080' N,
116° 35.074' W

46°56'N

116°36.01'W

116°34'W

7/19/2021 1912

IAP

Sand Mountain Div Z

July 20, 2021 Day

1499 acres



- Dip Site
- Helispot
- Division Break
- Drop Point
- Lookout
- Landmark
- Completed Dozer Line
- Completed Fuel Break
- Completed Hand Line
- Completed Road as Line
- Planned Fuel Break
- Other
- Retardant Drop
- Fire Edge
- Gravel Road
- Dirt Road
- Unimproved Road
- Closed FS Road

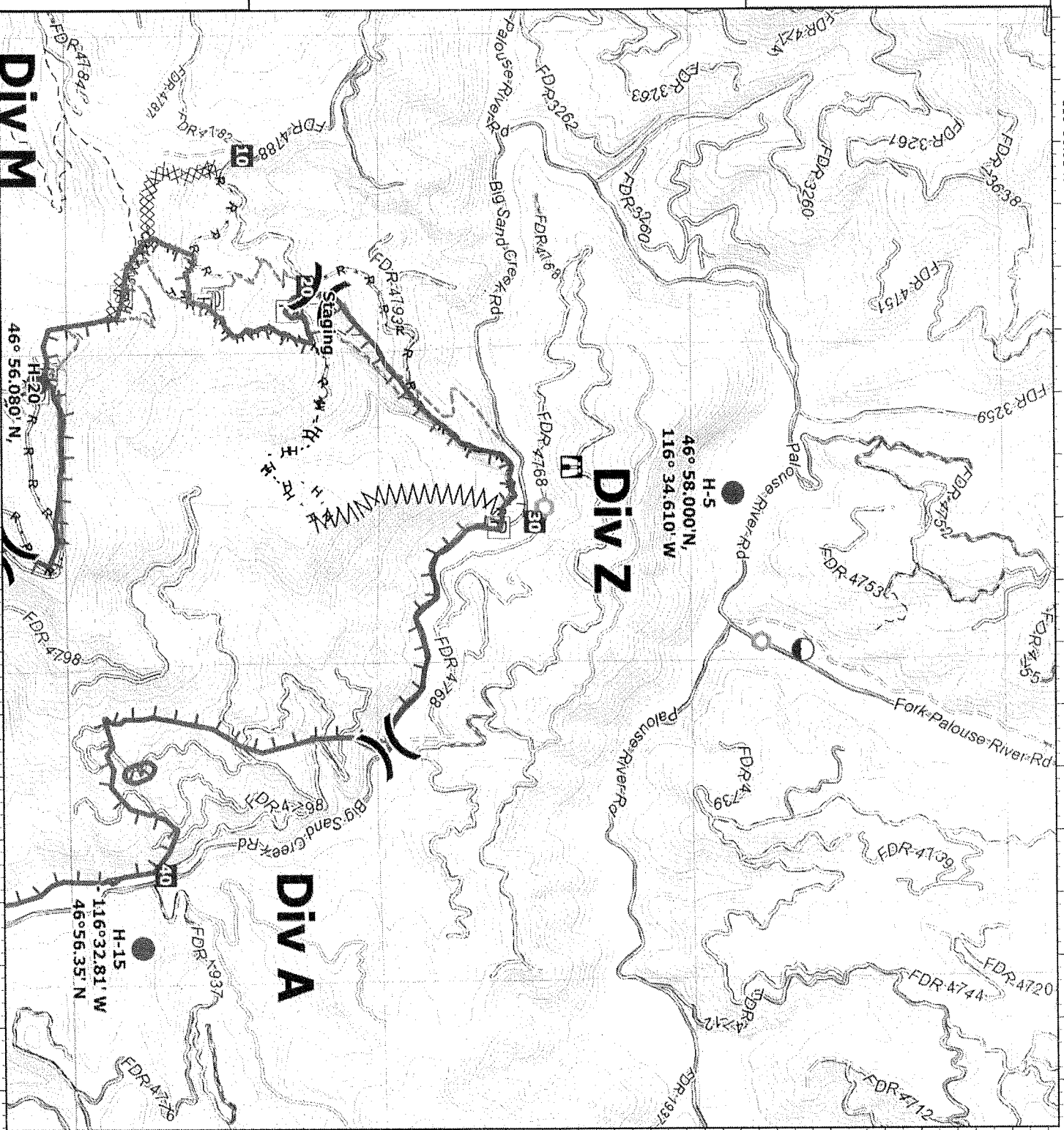
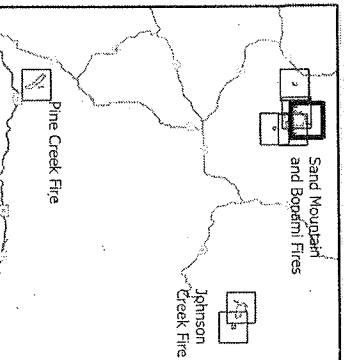

46°56'N 116°36.01'W 46°58'N 116°34'W

IAP

Pine Creek

July 20, 2021 Day

542 acres



- Helispot
- Drop Point
- ▲ Safety Zone
- ⊗ Completed Dozer Line
- P - Completed Plow Line
- ▲ Aerial Hazard
- Contained Line

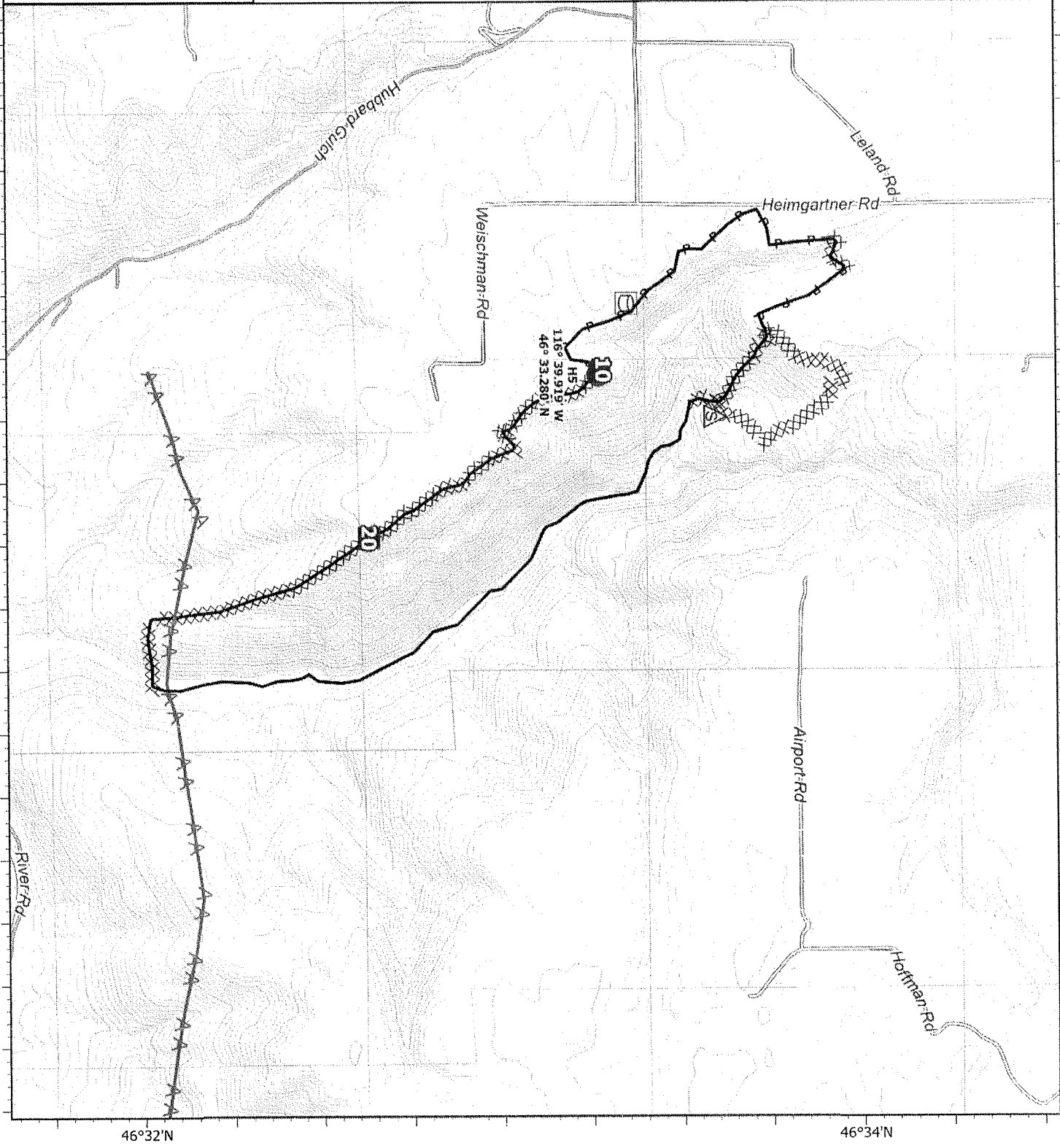
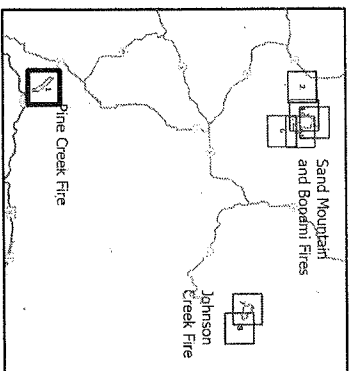

IAP

Sand Mountain Staging

July 20, 2021 Day

1499 acres



- (X) Airstrip or Airport
- Helispot
- Drop Point
- S Staging Area
- Landmark
- Ⓜ Road Repair
- Ⓜ Water Source
- Paved FS Road
- Gravel Road
- Dirt Road
- Unimproved Road
- Closed FS Road

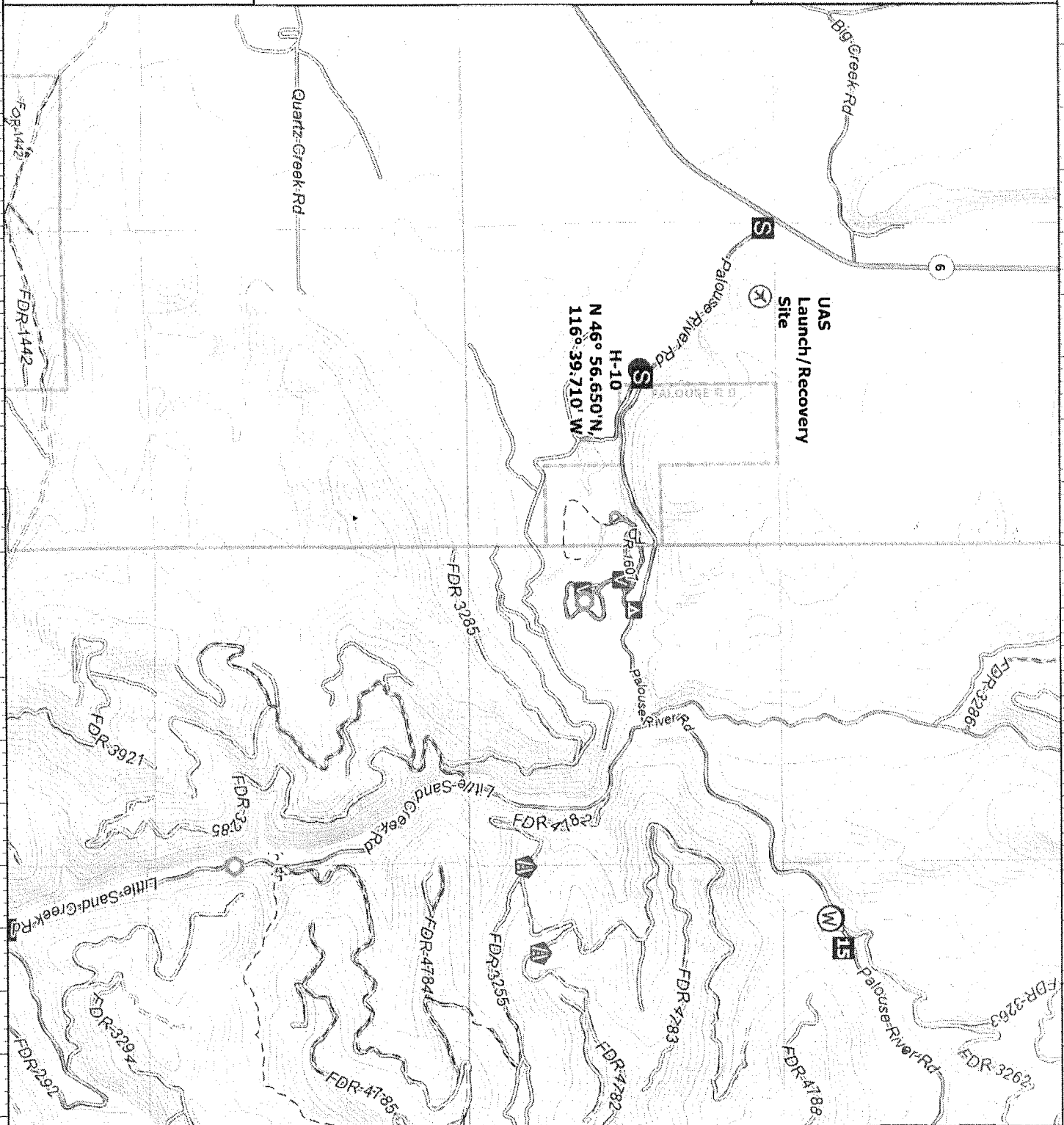
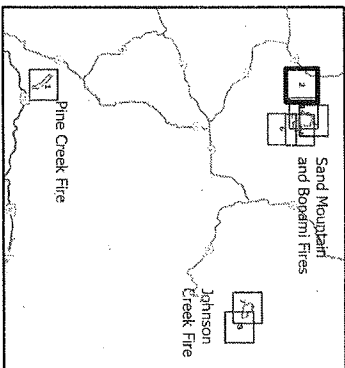

7/19/2021 19:12

116°40'W

116°38'W

46°56'N

Leland Complex Fire

Ordering Process and contact information.

Please send all orders on a ICS_213 to 2021.leland.ordering@firenet.gov

Please add your information_ Name, Position, Email and Phone

What you are ordering? (Engine, Crew, Overhead)

How many do you want? (3 Each or 1 Case of 12)

What kind/Type do you want? (T-6 Engine or 3 inch Blue painters tape)

When do you want it? (Date and Time needed.)

Where do you want it?

(Deliver To: Leland ICP @ Deary High School 502 1st Ave, Deary, ID 83823)

(Deliver To: Leland Base Camp @ Carex Field 46.932622, -116.699342)

Please consolidate all local Purchase, Cache and Buying team orders.

Please set the DTN: 48hrs out for all Equipment, Overhead and Crews

Please have all orders in by 11:00 each day for delivery the next day.

SPUL- Richard Sandoval 559-793-8164

SPUL(t)/ORDM Chris Adamcik 936-238-8819 Chris_adamcik@firnet.gov

ORDM (t) Arthur Braun 218-368-3643 arthur_braun@firenet.gov

ORDM (t)/RCDM Karlis Lazda 989-619-6903 Karlis_Lazda@firenet.gov

Leland Complex

Tentative DMOB List

If you are on this list, please see DMOB Unit at the Check-in Area at the ICP.

07/20/2021 – DMOB scheduled

E-2	ENG6	Salmon River E-614	Johnson Creek
E-2.5	ICT3	Jonathan Moore	Johnson Creek

07/21/2021 – Tentative DMOB scheduled

E-6	ENG6	Troy Fire Service	Sand Mtn Fire
E-1	ENG4	IDL 8046	Johnson Creek
E-12	WTS2	Lyons Water Tender	Too Kush 2

07/22/2021 - Tentative DMOB scheduled

0-8	HEQB	Robert Easley	Leland Complex
C-1	HC2	Miller Echo	Sand Mtn Fire
C-3	HC2I	Patrick Alpha	Sand Mtn Fire
E-1	ENG5	ID-POS E2351	Sand Mtn Fire
E-5	ENG5	Inland Forest Mgmt.	Sand Mtn Fire

All personnel flying commercial airlines must provide the following information 72 hours in advance to DMOB Unit so that flights can be requested:

- Name as it appears on their photo identification
- Date of birth
- Rental vehicle status and location where it was picked up
- Departure jetport
- Destination jetport
- Email address for itinerary
- Contact phone #

Johnson Creek Fire Specific Information

Division/Group Assignment List (ICS 204 WF)
Controlled Unclassified Information//Basic

1. Incident Name:			3.			
LELAND COMPLEX			Branch:		Division/Group	
2. Operational Period: TUESDAY JULY 20					JOHNSON CREEK	
Date/Time From: 07/20/2021 0600	TUE	Date/Time To: 07/20/2021 2200	TUE			
4. Operations Personnel						
DIVISION/GROUP SUPERVISOR		NICK OSTROM		BRANCH DIRECTOR DIRECTOR		JOHN JENSEN (T)
PLANNING OPS		JOE ALYEA SETH GRIMM (T)		OPS		GREGG VOLLHABER COREY HENRY (T)
5. Resources Assigned this Period						
Strike Team / Task Force / Resource Designator	LWD	Leader	Number Persons	Drop Off PT./Time	Pick Up PT./Time	
CRW MILLER FORESTRY T - 2	07/26	RUBEN VARGAS	21	DP ICP/0600	DP ICP/2200	
E - 1 IDL 8046 ENG 4	07/22	GARY BILLMAN	5	DP ICP/0600	DP ICP/2200	
E - 217 SACRAMENTO MOUNTION ENG 6	07/26		3	DP ICP/0600	DP ICP/2200	
E - 21 IFM ENG 6			3	DP ICP/0600	DP ICP/2200	
DOZ 2 BROWN	07/24	MARK PIOTON	1	DP ICP/0600	DP ICP/2200	
IDL DOZ D8			1	DP ICP/0600	DP ICP/2200	
BUNCHER, FELLER BROWN	07/24	CORY BROWN	1	DP ICP/0600	DP ICP/2200	
BUNCHER, SHOVEL BROWN	07/24	DUANE BROWN	1	DP ICP/0600	DP ICP/2200	
EXCAVATOR	07/23	ED MAKI	1	DP ICP/0600	DP ICP/2200	
E - 5 WT2	07/26	TREVOR VANDEBURG	1	DP ICP/0600	DP ICP/2200	
SKDG CAT S52C	07/28	MICHAEL COX	1	DP ICP/0600	DP ICP/2200	
SKDG JD 540	07/28	MICHAEL HONEYWELL	1	DP ICP/0600	DP ICP/2200	
IDL SKIDGIN			1	DP ICP/0600	DP ICP/2200	
E - 68 JOE HESTER LOGGING SKIDGIN T1	08/02	JAKE HESTER	1	DP ICP/0600	DP ICP/2200	
MAST/EXCA	07/30	SCOTT STETTER	1	DP ICP/0600	DP ICP/2200	
O-36 TFLD	08/02	DAVID HADLEY	1	DP ICP/0600	DP ICP/2200	
HEQB	07/24	JOSH POWELL	1	DP ICP/0600	DP ICP/2200	
8. Division/Group Communication Summary						
Function	Channel	RX Frequency N/W	RX Tone/NAC	TX Frequency N/W	TX Tone/NAC	Mode
TACTICAL	DIV A/ TAC 1	168.4750	141.3	168.4750	141.3	
TACTICAL	DIV Z/ TAC 2	167.1000	141.3	167.1000	141.3	
TACTICAL	DIV M/ TAC 3	166.6750	141.3	168.6750	141.3	
TACTICAL	JOHNSON CREEK	168.0750	141.3	168.0750	141.3	
COMMAND	GOLD HILL	170.5000		165.0125	156.7	
COMMAND	ELK BUTTE	170.5000		165.0125	141.3	
AIR TO GROUND	A/G SAND	171.1000		171.1000		
AIR TO GROUND	A/G JOHN	167.0625		167.0625		
9. Prepared By (Resource Unit Leader)			Approved By (Planning Section Chief)		Date	Time
M. BELMONTE					07/19/2021	0834

Division/Group Assignment List (ICS 204 WF)
Controlled Unclassified Information//Basic

1. Incident Name:			3.			
LELAND COMPLEX			Branch:		Division/Group	
2. Operational Period: TUESDAY JULY 20			JOHNSON CREEK			
Date/Time From: 07/20/2021 0600 TUE		Date/Time To: 07/20/2021 2200 TUE				
4. Operations Personnel						
DIVISION/GROUP SUPERVISOR		NICK OSTROM		BRANCH DIRECTOR DIRECTOR		JOHN JENSEN (T)
PLANNING OPS		JOE ALYEA SETH GRIMM (T)		OPS		GREGG VOLLHABER COREY HENRY (T)
5. Resources Assigned this Period						
Strike Team / Task Force / Resource Designator		LWD	Leader	Number Persons	Drop Off PT./Time	Pick Up PT./Time
O-68 EMPF		08/02	ZACHERY GOLDSTEIN	1	DP ICP/0600	DP ICP/2200
O - 69 EMTF		08/02	NICHOLAS WALRAD	1	DP ICP/0600	DP ICP/2200
E - 3 AWR AMBULANCE W/ALS		07/25	JOSH AMBACH (EMT)	2	DP 15/0600	DP 15/2200
6. Control Operations/Work Assignments:						
<p>Limit fire spread to the south toward the town of Elk River and to the southeast toward the Elk River repeater site. Construct a dozer line west from 3311 along ridge north of Johnson Creek. Hold fire north of 3805 Rd. Complete all preparations for burnouts. Scout contingency lines east of Elk Butte. Continue chipper indirect line from Windy Point to Trestle Creek. Scout Trestle Creek Rd complex for connection with indirect line from Windy Point, identifying Drop Points along the way.</p>						
7. Special Instructions:						
Safety Officer will be working across all divisions of the incident and will be checking in with Division Supervisors.						
8. Division/Group Communication Summary						
Function	Channel	RX Frequency N/W	RX Tone/NAC	TX Frequency N/W	TX Tone/NAC	Mode
TACTICAL	DIV A/ TAC 1	168.4750	141.3	168.4750	141.3	
TACTICAL	DIV Z/ TAC 2	167.1000	141.3	167.1000	141.3	
TACTICAL	DIV M/ TAC 3	166.6750	141.3	168.6750	141.3	
TACTICAL	JOHNSON CREEK	168.0750	141.3	168.0750	141.3	
COMMAND	GOLD HILL	170.5000		165.0125	156.7	
COMMAND	ELK BUTTE	170.5000		165.0125	141.3	
AIR TO GROUND	A/G SAND	171.1000		171.1000		
AIR TO GROUND	A/G JOHN	167.0625		167.0625		
9. Prepared By (Resource Unit Leader)			Approved By (Planning Section Chief)		Date	Time
M. BELMONTE					07/19/2021	0834

Spot Forecast for Johnson Creek Fire
National Weather Service Missoula MT
607 PM MDT Mon Jul 19 2021

DISCUSSION...

Isolated showers or thunderstorms tomorrow will be capable of brief heavy rain and gusty outflow winds. Timing on those showers is 1300-1800 PDT. Then around midnight isolated showers may pass through. Moisture will be increasing throughout the forecast period and overnight RH recoveries will improve slightly. Wednesday dry air will return.

TUESDAY...

- * Sky/Weather.....Partly cloudy. Slight chance of rain showers and thunderstorms.
- * CWR (> 0.10 Inch)...Less than 10 percent.
- * LAL.....1.
- * Max Temperature.....72-77.
- * Min Humidity.....35-40 percent.
- * Wind (20 ft).....Upslope 3-6 mph.
- * Mixing Height.....Less than 100 ft agl increasing to 3500 ft agl in the afternoon.
- * Mixing Winds.....West 5 mph.
- * Haines Index.....3 very low.
- * Precip Amount.....0.00 inches.

TUESDAY NIGHT...

- * Sky/Weather.....Cloudy then becoming partly cloudy. Slight chance of rain showers and thunderstorms.
- * CWR (> 0.10 Inch)...Less than 10 percent.
- * LAL.....1.
- * Min Temperature.....59-64.
- * Max Humidity.....54-59 percent.
- * Wind (20 ft).....Downslope 1-3 mph.
- * Mixing Height.....6500 ft agl decreasing to less than 100 ft agl after sunset.
- * Mixing Winds.....West 10 mph.
- * Precip Amount.....0.00 inches.

\$\$

Forecaster...BEC/RPN

MEDICAL PLAN (ICS 206)

1. Incident Name: Leland Complex Johnson Creek Fire	2. Operational Period: Date From: 07/20/21 Date To: 07/21/21 Time From: 0600 Time To: 0600
--	--

3. Medical Aid Stations:

Name	Location	Contact Number(s)/Frequency	Paramedics on Site?
American Medical Response	On Site at ICP	Command	<input type="checkbox"/> ALS <input checked="" type="checkbox"/> BLS
			<input type="checkbox"/> Yes <input type="checkbox"/> No
			<input type="checkbox"/> Yes <input type="checkbox"/> No

4. Transportation:

Ambulance Service	Location	Contact Number(s)/Frequency	Level of Service
American Medical Response	On Site at ICP	Command	<input type="checkbox"/> ALS <input checked="" type="checkbox"/> BLS
			<input type="checkbox"/> ALS <input type="checkbox"/> BLS
Air Ambulance:			<input type="checkbox"/> ALS <input type="checkbox"/> BLS
Lifeflight	Lewiston or next closest aircraft	911	<input checked="" type="checkbox"/> ALS <input type="checkbox"/> BLS

5. Hospitals:

Hospital Name	Address	Contact Number(s)	Distance	Trauma Center	Burn Center	Helipad
Gritman Medical Center	700 S. Main St Moscow, ID 83843 46° 43.681'N 117° 0.063'W	208-742-2511	60 miles	<input checked="" type="checkbox"/> Yes Level: <u>4</u>	<input type="checkbox"/> Yes <input checked="" type="checkbox"/> No	<input checked="" type="checkbox"/> Yes <input type="checkbox"/> No
St. Joseph Regional Medical Center	415 6th Street Lewiston, Id 46° 25.014'N 117° 1.450'W	208-742-2511	90 miles	<input checked="" type="checkbox"/> Yes Level: <u>3</u>	<input type="checkbox"/> Yes <input checked="" type="checkbox"/> No	<input checked="" type="checkbox"/> Yes <input type="checkbox"/> No
Providence Sacred Heart Medical Center	101 W 8th Ave, Spokane, WA 99204 47° 38.950'N 117° 24.782'W	509-474-3131	105 miles	<input checked="" type="checkbox"/> Yes Level: <u>2</u>	<input type="checkbox"/> Yes <input checked="" type="checkbox"/> No	<input checked="" type="checkbox"/> Yes <input type="checkbox"/> No
Harborview Medical Center	325 9th Ave Seattle Wa 47° 36.177'N 122° 19.493'W	206-744-5735	330 miles	<input checked="" type="checkbox"/> Yes Level: <u>1</u>	<input checked="" type="checkbox"/> Yes <input type="checkbox"/> No	<input checked="" type="checkbox"/> Yes <input type="checkbox"/> No

6. Special Medical Emergency Procedures:

O-68 EMPF Zachary Goldstein
O-69 EMTF Nicholas Walrod

7. Prepared by (Medical Unit Leader): Name: Gene-Paul Matson MEDL Signature: 

8. Approved by (Safety Officer): Name: Terry Trapp SOF2 Signature: 

ICS 206 IAP Page _____ Date/Time: 07/19/2021 1730

IAP

Johnson Creek

July 20, 2021 Day

843 acres

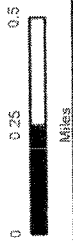

- Helispot
- Water Development or Draft Site
- Water Source
- Completed Dozer Line
- Fire Edge
- Gravel Road
- Dirt Road
- Unimproved Road
- Closed FS Road

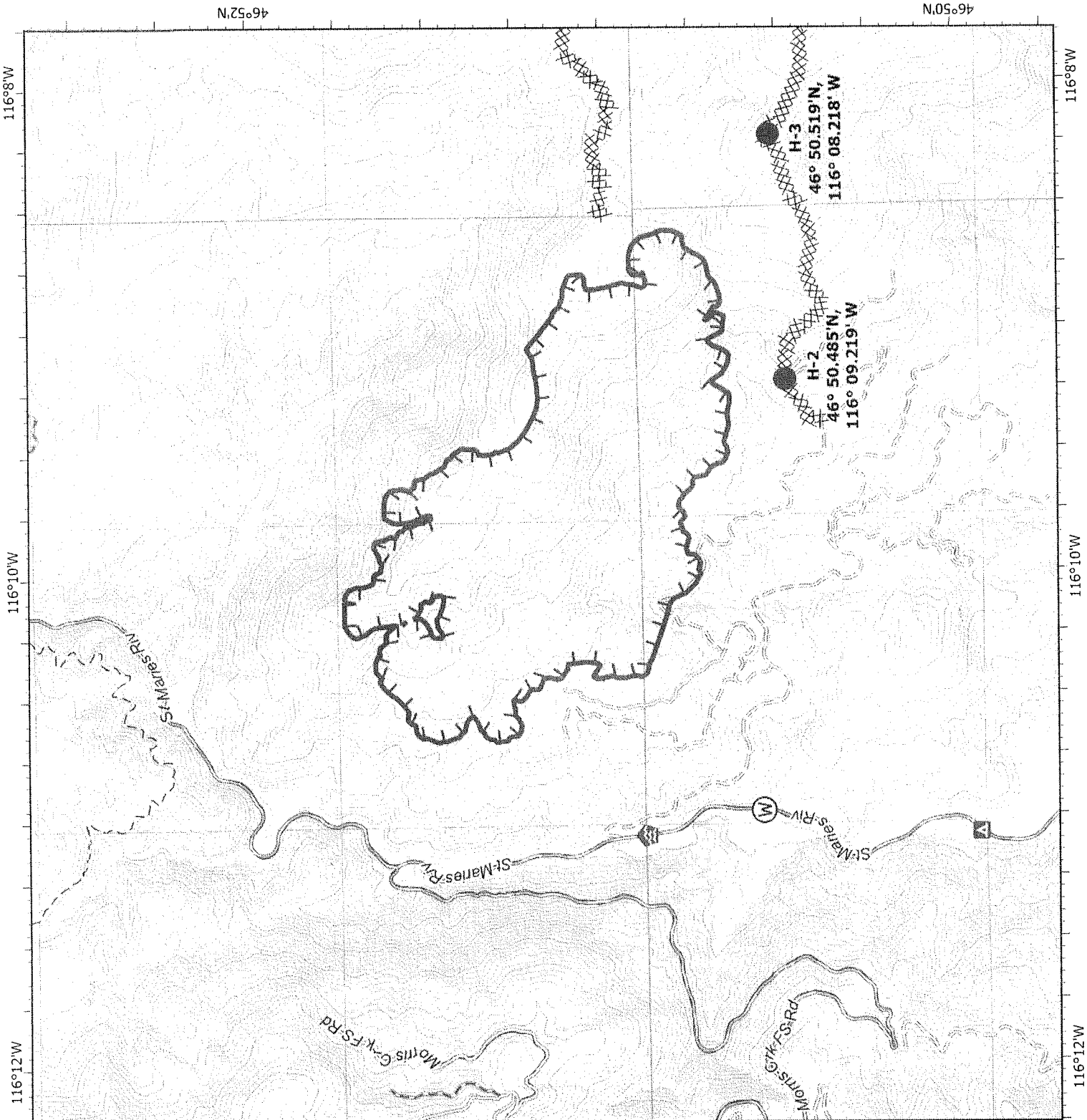
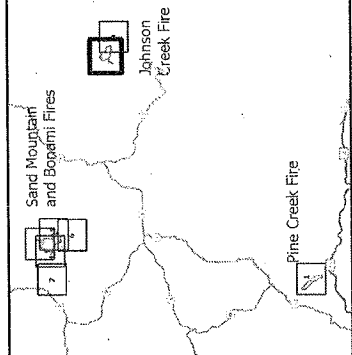

IAP

Johnson Creek

July 20, 2021 Day

843 acres



- Dip Site
- Helispot
- Drop Point
- Closure
- Repeater
- Completed Dozer Line
- Access or Improved Road
- Fire Edge
- Gravel Road
- Dirt Road
- Unimproved Road
- Closed FS Road

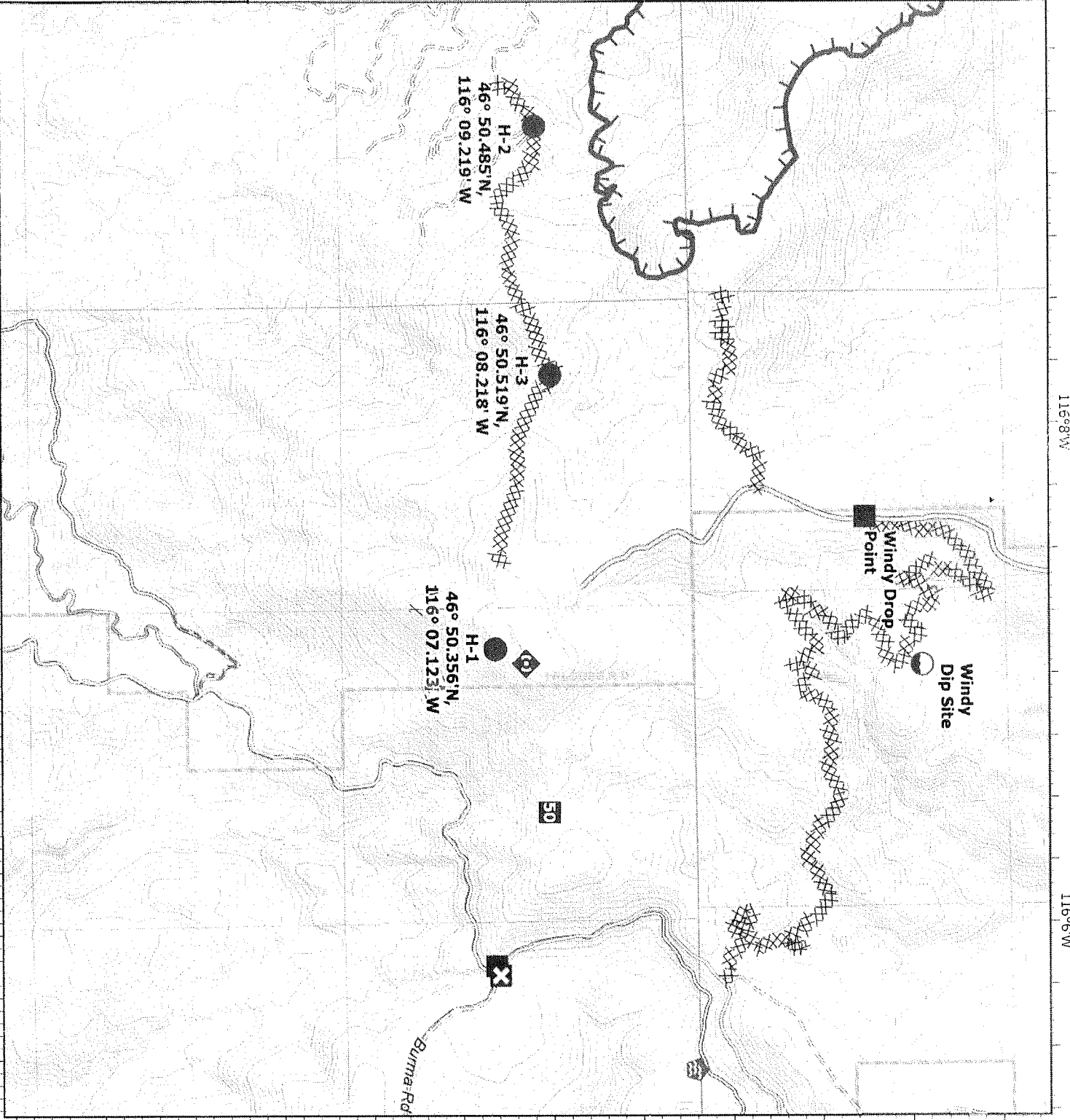
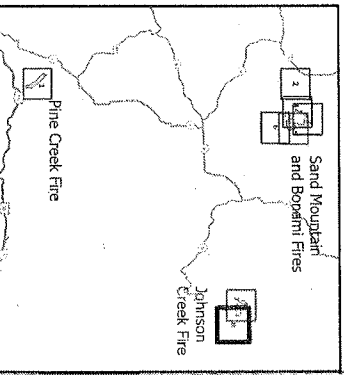

MEDICAL PLAN (ICS 206 WF)
Controlled Unclassified Information//Basic

Medical Incident Report

FOR A NON-EMERGENCY INCIDENT, WORK THROUGH CHAIN OF COMMAND TO REPORT AND TRANSPORT INJURED PERSONNEL AS NECESSARY.

FOR A MEDICAL EMERGENCY: IDENTIFY ON SCENE INCIDENT COMMANDER BY NAME AND POSITION AND ANNOUNCE "MEDICAL EMERGENCY" TO INITIATE RESPONSE FROM IMT COMMUNICATIONS/DISPATCH.

Use the following items to communicate situation to communications/dispatch.

1. CONTACT COMMUNICATIONS / DISPATCH (Verify correct frequency prior to starting report)

Ex: "Communications: Div. Alpha. Stand-by for Emergency Traffic."

2. INCIDENT STATUS: Provide incident summary (including number of patients) and command structure.

Ex: "Communications, I have a Red priority patient, unconscious, struck by a falling tree. Requesting air ambulance to Forest Road 1 at (Lat/Long.) This will be the Trout Meadow Medical, IC is TFLD Jones. EMT Smith is providing medical care."

Severity of Emergency / Transport Priority	<input type="checkbox"/> RED/PRIORITY 1 Life or limb threatening injury or illness. Evacuation need is IMMEDIATE <i>Ex: Unconscious, difficulty breathing, bleeding severely, 2° - 3° burns more than 4 palm sizes, heat stroke, disoriented.</i> <input type="checkbox"/> YELLOW/PRIORITY 2 Serious Injury or illness. Evacuation may be DELAYED if necessary. <i>Ex: Significant trauma, unable to walk, 2° - 3° burns not more than 1-3 palm sizes.</i> <input type="checkbox"/> GREEN/PRIORITY 3 Minor Injury or illness. Non-Emergency transport <i>Ex: Sprains, strains, minor heat-related illness.</i>	
Nature of Injury or Illness & Mechanism of Injury		<i>Brief Summary of Injury or Illness (Ex: Unconscious, Struck by Falling Tree)</i>
Transport Request		<i>Air Ambulance / Short Haul/Hoist Ground Ambulance / Other</i>
Patient Location		<i>Descriptive Location & Lat. / Long. (WGS84)</i>
Incident Name		<i>Geographic Name + "Medical" (Ex: Trout Meadow Medical)</i>
On-Scene Incident Commander		<i>Name of on-scene IC of Incident within an Incident (Ex: TFLD Jones)</i>
Patient Care		<i>Name of Care Provider (Ex: EMT Smith)</i>

3. INITIAL PATIENT ASSESSMENT: Complete this section for each patient as applicable (start with the most severe patient)

Patient Assessment: See IRPG Page 106

Treatment:

4. TRANSPORT PLAN:

Evacuation Location (if different): (Descriptive Location (drop point, intersection, etc.) or Lat. /Long.) Patient's ETA to Evacuation Location:

Helispot / Extraction Site Size and Hazards:

5. ADDITIONAL RESOURCES / EQUIPMENT NEEDS:

Example: Paramedic/EMT, Crews, Immobilization Devices, AED, Oxygen, Trauma Bag, IV/Fluid(s), Splints, Rope rescue, Wheeled litter, HAZMAT, Extraction

6. COMMUNICATIONS: Identify State Air/Ground EMS Frequencies and Hospital Contacts as applicable

Function	Channel Name/Number	Receive (Rx)	Tone/NAC *	Transmit (Tx)	Tone/NAC *
COMMAND					
AIR-TO-GRND					
TACTICAL					

7. CONTINGENCY: Considerations: If primary options fail, what actions can be implemented in conjunction with primary evacuation method? Be thinking ahead.

8. ADDITIONAL INFORMATION: Updates/Changes, etc.

REMEMBER: Confirm ETA's of resources ordered. Act according to your level of training. Be Alert. Keep Calm. Think Clearly. Act Decisively.