

Original



Leland Complex

Incident Action Plan

0600-2100

Friday July 30, 2021



<u>Leland Complex</u>	ID-PDS-000614	State Code: PDS99721	Fed Code: PN N5F0
<u>Johnson Creek</u>	ID-CTS-000550	State Code: CTS02621	Fed Code: PN N5DK
<u>Sand Mountain</u>	ID-PDS-000585	State Code: PDS01321	Fed Code: PN N5AT
<u>Pine Creek</u>	ID-PDS-000544	State Code: PDS01121	Fed Code: PN N464



QR Code to download the IAP and maps

INCIDENT OBJECTIVES	1. Incident Name Leland Complex	2. Date July 29, 2021	3. Time 1700										
4. Operational Period: Friday, July 30, 2021, 0600-2100													
5. General Control Objectives for the Incident <ul style="list-style-type: none"> • Provide for firefighter and public safety. All known hazards will be identified and mitigated through the risk management process. • Protect valuable assets including structures, infrastructure (especially the Elk Butte communications tower), timber agricultural crops and the watershed for Elk River. • Maintain a work environment that is free from unlawful discrimination, retaliation, and sexual/non-sexual harassment. • Effectively manage the costs of the incident by planning strategies and tactics with a high probability of success in meeting objectives. • Mop-up utilizing weather and fuels conditions that will allow the fire to stay within existing control lines. • Initial attack response with in the TFR and assist, as possible, with resources outside the TFR. • Keep Clearwater and/or Latah County emergency services coordinator, county commissioners, the sheriffs and the public informed of incident activity and status. 													
5a. Management Objectives In order to protect high valued timbered lands, structures, recreational infrastructure, recreation lease sites, private recreation sites, culturally sensitive areas, established mining claims, and critical travel corridors, keep fire: <table border="0" style="width: 100%; margin-left: 40px;"> <tr> <td style="width: 50%;">At Sand Mountain;</td> <td style="width: 50%;">For Johnson Creek Fire;</td> </tr> <tr> <td>East of Little Sand Creek</td> <td>East of Elk Creek,</td> </tr> <tr> <td>South of the Palouse River</td> <td>South of Trestle and Shite Creeks,</td> </tr> <tr> <td>West of Big Sand Creek</td> <td>West of Windy Point Road,</td> </tr> <tr> <td>North of Moose Creek/Sand Mountain Divide.</td> <td>North of Partridge Creek.</td> </tr> </table>				At Sand Mountain;	For Johnson Creek Fire;	East of Little Sand Creek	East of Elk Creek,	South of the Palouse River	South of Trestle and Shite Creeks,	West of Big Sand Creek	West of Windy Point Road,	North of Moose Creek/Sand Mountain Divide.	North of Partridge Creek.
At Sand Mountain;	For Johnson Creek Fire;												
East of Little Sand Creek	East of Elk Creek,												
South of the Palouse River	South of Trestle and Shite Creeks,												
West of Big Sand Creek	West of Windy Point Road,												
North of Moose Creek/Sand Mountain Divide.	North of Partridge Creek.												
5b. Commander's Intent Provide the highest level of customer service to all involved with, or impacted by, the fires within the Leland Complex. Ensure transparent, timely and accurate communication at all levels of the incident. All incident assigned personnel should be advised and prepared to take the appropriate actions regarding: <ul style="list-style-type: none"> • Professional behavior and conduct at all times. • Timely and effective communication. • Personal safety and the safety of others includes driving slowly, safely and defensively. • Fatigue management by taking breaks and maintaining appropriate work/rest cycles. • Minimize risk and limit exposure to COVID-19 by following agency and established CDC guidelines. • Effective management of incident costs by planning strategies and tactics toward a high probability of success in meeting incident objectives. • Minimize fire impacts to residences, commercial property, critical community infrastructure (especially the Elk Butte repeater), timber, agricultural crops, natural resources, cultural sites and watersheds. • Maximize protection of the soil, water and cultural resources. • Minimize the spread of exotic species. 													
6. Weather Forecast & General Safety Message for Period – See Attached													
7. Attachments (mark if attached)													
<input checked="" type="checkbox"/> Organization List - ICS 203	<input checked="" type="checkbox"/> Weather Forecast	<input checked="" type="checkbox"/> Safety Message											
<input checked="" type="checkbox"/> Div. Assignment Lists - ICS 204	<input checked="" type="checkbox"/> Fire Behavior Forecast	<input checked="" type="checkbox"/> Medical Emergency Com Plan											
<input checked="" type="checkbox"/> Communications Plan - ICS 205	<input checked="" type="checkbox"/> Incident Map	<input type="checkbox"/>											
<input checked="" type="checkbox"/> Medical Plan - ICS 206	<input checked="" type="checkbox"/> Air Operations-- ICS 220	<input type="checkbox"/>											
9. Prepared by (Planning Section Chief) Michelle Sarratt	9. Approved by (Incident Commander) Mike McManus 												

ORGANIZATION ASSIGNMENT LIST		Incident Name: Leland Complex	Date & Time Prepared: July 29, 2021 1800
5. INCIDENT COMMANDER AND STAFF		4. Operational Period (Date/Time) July 30, 2021 0600-2100	
Incident Commander	Mike McManus O-124.1	9. OPERATIONS SECTION	
Deputy Incident Commander	Robby Gross O-127.1	Field Ops Chief	
Safety Officer	Jon Blackstone O-127.2 Rob Shields	Planning Ops	Dan Brown O-124.13
Information Officer	Jennifer Russell O-124.3		
Liaison Officer		a. Branch I - Divisions/Groups SAND MOUNTAIN	
6. AGENCY REPRESENTATIVES		Branch Director	Rich Schenk O-127.4
Latah County Disaster Coord	Mike Neelon	Division A/G/Z	Rich Schenk O-127.4
IDL AA	Chris Tretter	Division M	Jeremy Brandt
USFS Admin	Stefani Spencer	Division	
USFS Rep	Lisa Spinelli 208-659-5764	Division/Group	
READ	Jordan Ray RR 7/29-30 Nathan Millet RR 7/29-30	Division /Group	
CPTPA AA	Kane Steinbruecker Robin Walter	b. Branch I - Divisions/Groups JOHNSON CREEK	
7. PLANNING SECTION		Branch Director	Cory Flesher O-124.14
Chief	Michelle Sarratt O-124.8	Division B	Randy Lee
	Daniel Perkins (t) O-127.5	Division Y/Firing	Dennis Fiore
Resources Unit	Bill Widrig O-124.4	Division W	Eric Valiquette
Situation Unit		Division /Group	
Incident Meteorologist		c. Branch I - Divisions/Groups	
Field Observer		Branch Director	
Status Check-in		Division/Group	
GISS	Andrew Moore O-124.9	Division /Group	
ITSS		Division /Group	
8. LOGISTICS SECTION		Division /Group	
Chief	Alisa Schotzko O-124.2	Division /Group	
Deputy	George Harris O-127.3 Larry Anderson (t)	d. Air Operations Branch	
Supply Unit		Air Attack Supervisor	
Ordering Manager		Air Support Supervisor	
Receiving/Distro Mgr		Helicopter Base Manager	
Facilities Unit	Derrick Reeves O-124.10	Air Tanker Coordinator	
Ground Support Unit		10. FINANCE SECTION	
Communications Unit		Chief	Nicci Lee O-124.11
Com Tech		Cost Unit	
Medical Unit		Procurement Leader	Alex Beauchman O-124.12
Food Unit	Gary Hess O-124.6	Time Unit	
		Personnel Time Recorder	
ICS 203	Prepared By <i>Bill Widrig</i>		

Leland Complex Fire Safety Message:

“A minute focused on safety can last a lifetime...”

For Day Operations: July 30, 2021

Heat Stress. Heat Cramps. Heat Exhaustion. Heatstroke... Heat-Related Injury (HRI).

More than likely, you've heard these terms or possibly experienced symptoms yourself?

At some point, we've all probably been on a hillside somewhere (listening to or) assisting with a medevac for a possible heat-related injury. If you've seen someone “go down” you are especially affiliated with the sense of surprise and panic that comes along with these sorts of injuries.

Each year crews discuss the signs and symptoms of HRIs and where you can find them in the IRPG, but let's take a tactical pause to learn about what it is and what we **know** can increase the risk of HRIs, as well as mitigations to reduce the risk.

A heat-related injury (HRI) includes:

Heat edema (retention of water, swelling)

Cramps

Syncope (fainting episodes)

Heat Exhaustion

Heat Stress

Heatstroke

Symptoms occur when heat produced through physical activity *or* heat acquisition from the environment become higher than the body's ability to dissipate that heat.

The following symptoms of an HRI may be difficult to recognize and could occur in any order (IRPG Pg. 109-110):

Profuse sweating with warm or cool, clammy skin leading to hot, dry skin

Muscle cramps and weakness

Dizziness, headache, and irritability

Rapid, weak pulse

Vomiting

Changes in mental status; as simple as not talking as much

Loss of consciousness

Thank you from your Safety Team!!

Jon Blackstone

DIVISION ASSIGNMENT LIST		1. Branch SAND MOUNTAIN		2. Division DIV A/G/Z		
3. Incident Name LELAND COMPLEX		4. Operational Period Date: 07/30/2021 Time: 0600-2100				
5. Operations Personnel						
Incident Commander	MIKE MCMANUS	Branch Director		RICHARD SCHENK		
Planning Operations	DAN BROWN	Division Supervisor		RICHARD SCHENK		
6. Resources Assigned this Period						
Strike Team/Task Force/ Resource Designator	Leader	Number Persons	LWD	Air Travel	Drop Off PT./Time	Pick Up PT./Time
O-8 TFLD (t)	EASLEY	1	07/30	N	DP 40/0600	DP 40/2000
O-116 TFLD	BEAM	1	08/09	N	DP 40/0600	DP 40/2000
TEAKEAN IDL HC2	SCHAPER	20	08/07	N	DP 40/0600	DP 40/2000
E-76 STONE MOUNTAIN ENGS	WYATT	3	08/11	N	DP 40/0600	DP 40/2000
+O-60 WILLIAMSON FORESTRY FALLER MOD	WILLIAMSON	2	08/02	N	DP 40/0600	DP 40/2000
E-77 LYONS WTS2	ROY	1	08/06	N	DP 40/0600	DP 40/2000
E-25 Cleveland Doz D5		1	07/31	N	DP 40/0600	DP 40/2000
E-8 PINE CREEK D6 DOZ2	OLSEN	1	08/03	N	DP 40/0600	DP 40/2000
E-6 TROY FIRE SERVICE ENG6	BENNETT	3	07/31	N	DP 30/0600	DP 30/2000
O-67 EMTF	R. LONGRIDGE	1	08/03	N	DP 30/0600	DP 30/2000
7. Control Operations: Assess and identify control features within IDL endowment lands in the NE corner of DIV-A in Sec 35. Prep fuels along Big Sand Creek. Construct direct fire line, conduct burnout operations, and begin securing and holding. Continue holding fire in its current footprint south of the Palouse River and continue mopping-up and securing the fire's edge to minimize risk to high valued timber, structures, recreation infrastructure, recreation lease sites, private recreation sites and established mining claims. Patrol and monitor the area.						
8. Special Instructions: All IWI emergencies shall contact Grangeville Dispatch by radio on the Forest repeater on Gold Hill. Coordinate with READs in areas with cultural resource concerns. Coordinate with safety officer to ensure an effective risk management process is utilized. A Moscow Ambulance will be staged at Drop Point 30.						
9. Division/Group Communication Summary						
Communications Summary						
Channel	Function	Frequency	Tone	Assignment		Remarks
TAC 1	TACTICAL	168.2500 168.2500	141.3 141.3	DIV A/G/Z TACTICAL		
7	COMMAND NET 1	173.9750 169.4750	141.3 141.3	ALL RESOURCES		
8	COMMAND NET 2	171.1250 166.6000	141.3 141.3	ALL RESOURCES		
9	GOLD HILL	170.5000 165.0125	156.7	For contacting Grangeville Dispatch		FS REPEATER
11	AIR/GROUND	171.1000 171.1000		A/G SAND		
15	VMED	155.3400 155.3400	156.7	MEDICA MUTUAL AID		
16	AIR GUARD	168.6250 168.6250	110.9	AIR GUARD		AVIATION EMERGENCIES
Prepared by (Resource Unit Ldr) <i>Bill Widrig</i>		Approved by (Planning Sect. Ch.) <i>Richard Schenk</i>			Date 07/29/21	Time 1800

DIVISION ASSIGNMENT LIST			1. Branch SAND MOUNTAIN		2. Division DIV M	
3. Incident Name LELAND COMPLEX			4. Operational Period Date: 07/30/2021 Time: 0600-2100			
5. Operations Personnel						
Incident Commander		MIKE MCMANUS		Branch Supervisor		RICH SCHENK
Planning Operations		DAN BROWN		Division Supervisor		JEREMY BRANDT
6. Resources Assigned this Period						
Strike Team/Task Force/ Resource Designator	Leader	Number Persons	LWD	Air Travel	Drop Off PT./Time	Pick Up PT./Time
O-38 TFLD (T)	RYAN WILLIAMS	1	08/01	N	DP 80/0600	DP 80/2000
O-9 HEQB	HUNT	1	08/01	N	DP 80/0600	DP 80/2000
E-96 FOUST SKG3	HITTLE	1	08/07	N	DP 80/0600	DP 80/2000
E-7 HARRIS DOZ2	PATRICK	1	08/02	N	DP 80/0600	DP 80/2000
O-32 EMTF	GILLETT	1	07/30	N	DP 80/0600	DP 80/2000
O-70 AEMF	MUSTERER	1	08/03	N	DP 80/0600	DP 80/2000
7. Control Operations: Assess and identify control features within IDL endowment lands in the SW corner of DIV M in Sec 3. Construct direct and indirect fire line using hand and mechanized equipment east of Little Sand Creek, prepare and engineer water handling support from Drop Point 10 to sling site, and begin holding/ securing the fire in its current footprint to minimize catastrophic damage to high valued structures, recreation infrastructure, recreation lease sites, private recreation sites.						
8. Special Instructions: All IWI emergencies shall contact Grangeville Dispatch by radio on the Forest repeater on Gold Hill. Coordinate with READs in areas with cultural resource concerns. Coordinate with safety officer to ensure an effective risk management process is utilized. A Moscow Ambulance will be staged at Drop Point 30.						
9. Division/Group Communication Summary						
Communications Summary						
Channel	Function	Frequency	Tone	Assignment		Remarks
TAC 1	TACTICAL	168.2500 168.2500	141.3 141.3	DIV A/G/Z TACTICAL		
7	COMMAND NET 1	173.9750 169.4750	141.3 141.3	ALL RESOURCES		
8	COMMAND NET 2	171.1250 166.6000	141.3 141.3	ALL RESOURCES		
9	GOLD HILL	170.5000 165.0125	156.7	For contacting Grangeville Dispatch		FS REPEATER
11	AIR/GROUND	171.1000 171.1000		A/G SAND		
15	VMED	155.3400 155.3400	156.7	MEDICA MUTUAL AID		
16	AIR GUARD	168.6250 168.6250	110.9	AIR GUARD		AVIATION EMERGENCIES
Prepared by (Resource Unit Ldr) <i>Bill Widrig</i>		Approved by (Planning Sect. Ch.) 			Date 7/29/21	Time 1800



Fire Weather Forecast



FORECAST NO: #11
PREDICTION FOR: Thursday
OPERATIONAL PERIOD: July 29 2021
FORECAST ISSUED: 7/28/2021 at 1700

INCIDENT: Leland Complex (Sand Mountain)
UNIT: Ponderosa Supervisory Area Office

Incident Meteorologist: Robert Rickey

Weather Discussion: Expect warmer and drier weather today. Highs will be in the upper-80s and minimum humidity will be around 20%. Ridgetop winds will generally be light, with terrain driven winds along slopes and in valleys. Light downslope winds are forecast overnight, but poor humidity recoveries will occur in the thermal belt above 3500 feet. Strong high pressure will cause near record warmth on Friday and Saturday. **Friday will be the most critical in terms of fire weather because it will feature hot temperatures, very low humidity and a Haines of 5.** Monsoon moisture will begin to move into the area on Saturday bringing increasing cloud cover and slightly higher humidity. *Heads up...additional monsoon moisture may bring showers and thunderstorms to the area on Sunday, along with increasing chances for wetting rainfall and significantly higher humidity.*

WEATHER FORECAST

Today:

Weather: Clear and hazy.
High Temperatures: 88-94
Min RH: 15-21%
20 FOOT WINDS:

Ridgetops: Variable 3-6 mph through 1100. After 1100, increasing to W 3-6 mph with gusts 7-12 mph.

Mid-Slopes/Valleys: Downslope 2-4 mph. After 1100, upslope 3-8 mph. Gusts to 12 mph on west aspects.

Chance of Wetting Rain ($\geq 0.10''$)...0% LAL...1 Haines Index...4 (Low)

Mixing Height...8,000 ft AGL Transport Wind...W 5 mph Inversion Break Time...1100-1200

Tonight:

Weather: Mostly clear and hazy.
Low Temperatures: 60-66
Max RH: 41-47%, with the lowest recoveries in the thermal belt above 3500 feet.
20 FOOT WINDS:

Ridgetops: W 3-6 mph with gusts 7-12 mph through 1900. After 1900, variable 2-4 mph.

Slopes/Valleys: Upslope 3-8 mph, becoming downslope 2-4 mph after 2000.

Chance of Wetting Rain ($\geq 0.10''$)...0% LAL...1 Haines Index...4 (Low)

Outlook for Friday:

Weather: Partly cloudy and hazy.
High Temperatures: 93-99
Min RH: 13-19%
20 FOOT WINDS:

Ridgetops: Variable 3-6 mph through 1100. After 1100, increasing to N 3-6 mph with gusts 7-12 mph.

Mid-Slopes/Valleys: Downslope 2-4 mph. After 1100, upslope 3-8 mph.

Chance of Wetting Rain ($\geq 0.10''$)...0% LAL...1 Haines Index...5 (Medium)

Mixing Height...12,000 ft AGL Transport Wind...N 10 mph

Extended Outlook for Saturday:

Weather: Mostly cloudy and hazy. 20% chance of light rain showers overnight.
High Temperatures: 93-99
Min RH: 20-26%
20 FOOT WINDS:

Ridgetops: Variable 3-6 mph through 1100. After 1100, increasing to E 4-7 mph with gusts 12-17 mph.

Mid-Slopes/Valleys: Downslope 2-4 mph. After 1100, upslope 3-8 mph. Gusts to 14 mph on east aspects.

Chance of Wetting Rain ($\geq 0.10''$)...10% (Overnight) LAL...1 Haines Index...3 (Very Low)

Mixing Height...15,000 ft AGL Transport Wind...E 15 mph

MEDICAL PLAN (ICS 206)

1. Incident Name: Leland Complex - Sand Mtn Fire		2. Operational Period: Date From 07/30/21 Date To: 07/31/21 Time From: 0600 Time To: 0600				
3. Medical Aid Stations:						
Name	Location	Contact Number(s)/Frequency	Paramedics on Site?			
Moscow Ambulance	DP 15	Command	<input type="checkbox"/> Yes <input checked="" type="checkbox"/> No			
			<input type="checkbox"/> Yes <input type="checkbox"/> No			
			<input type="checkbox"/> Yes <input type="checkbox"/> No			
4. Transportation:						
Ambulance Service	Location	Contact Number(s)/Frequency	Level of Service			
Moscow Ambulance	DP 15	Command	<input type="checkbox"/> ALS <input checked="" type="checkbox"/> BLS			
			<input type="checkbox"/> ALS <input type="checkbox"/> BLS			
Air Ambulance:			<input type="checkbox"/> ALS <input type="checkbox"/> BLS			
Lifeflight	Lewiston or next closest aircraft	911	<input checked="" type="checkbox"/> ALS <input type="checkbox"/> BLS			
			<input type="checkbox"/> ALS <input type="checkbox"/> BLS			
5. Hospitals:						
Hospital Name	Address	Contact Number(s)	Distance	Trauma Center	Burn Center	Helipad
Gritman Medical Center	700 S. Main St. Moscow, ID 83843 46° 43.681'N 117° 0.063'W	208-742-2511	32 miles	<input checked="" type="checkbox"/> Yes Level: <u>4</u>	<input type="checkbox"/> Yes <input checked="" type="checkbox"/> No	<input checked="" type="checkbox"/> Yes <input type="checkbox"/> No
St. Joseph Regional Medical Center	415 6th St. Lewiston, ID 83501 46° 25.014'N 117° 1.450'W	208-743-2511	64 miles	<input checked="" type="checkbox"/> Yes Level: <u>3</u>	<input type="checkbox"/> Yes <input checked="" type="checkbox"/> No	<input checked="" type="checkbox"/> Yes <input type="checkbox"/> No
Providence Sacred Heart Medical Center	101 W 8th Ave. Spokane, WA 99204 47° 38.950'N 117° 24.782'W	509-474-3131	88 miles	<input checked="" type="checkbox"/> Yes Level: <u>2</u>	<input type="checkbox"/> Yes <input checked="" type="checkbox"/> No	<input checked="" type="checkbox"/> Yes <input type="checkbox"/> No
Harborview Medical Center	325 9th Ave. Seattle, WA 98104 47° 36.177'N 122° 19.493'W	206-744-5735	310 miles	<input checked="" type="checkbox"/> Yes Level: <u>1</u>	<input checked="" type="checkbox"/> Yes <input type="checkbox"/> No	<input checked="" type="checkbox"/> Yes <input type="checkbox"/> No
6. Special Medical Emergency Procedures:						
Div-M O-32 EMTF Brad Gillett (7/30 LWD) O-70 AEMF Matt Musterer (8/3 LWD)						
Div A/Z/G O-67 EMTF Rachel Longridge (8/3 LWD)						
For all medical emergencies, utilize Grangeville Dispatch on the Forest Repeater/Gold Hill.						
No dedicated RADO at ICP. Non-IWI medical needs should be run through Operations.						
7. Prepared by (Medical Unit Leader): Name: George Harris LOGS _____ Signature: _____						
8. Approved by (Safety Officer): Name: <u>Jon Blackstone</u> SOFR _____ Signature: _____						
ICS 206	IAP Page _____	Date/Time: <u>7/29/21 / 1630</u> _____				

DIVISION ASSIGNMENT LIST			1. Branch JOHNSON CREEK		2. Division DIV B	
3. Incident Name LELAND COMPLEX			4. Operational Period Date: 07/30/2021 Time: 0600-2100			
5. Operations Personnel						
Incident Commander		MIKE MCMANUS		Division Supervisor		RANDY LEE/ DAVID HADLEY (t)
Planning Operations		DAN BROWN		Safety Officer		ROB SHIELDS
6. Resources Assigned this Period						
Strike Team/Task Force/ Resource Designator	Leader	Number Persons	LWD	Air Travel	Drop Off PT./Time	Pick Up PT./Time
O-15 TFLD (T)	CLARK	1	07/30	N	ELK RIVER SPIKE / 0600	ELK RIVER SPIKE / 2000
CRW MILLER FORESTRY HC2 CHARLIE	GARCIA	21	08/03	N	ELK RIVER SPIKE / 0600	ELK RIVER SPIKE / 2000
PATRICK I HC2I	BARNEY	20		N	ELK RIVER SPIKE / 0600	ELK RIVER SPIKE / 2000
E-93 DYNAMITE WTS2	KONING	1	08/04	N	ELK RIVER SPIKE / 0600	ELK RIVER SPIKE / 2000
O-3 GIBSON ALPHA FMOD 2A	GIBSON	2	07/30	N	ELK RIVER SPIKE / 0600	ELK RIVER SPIKE / 2000
E-68 HESTER LOGGING SKG1	HESTER	1	08/09	N	ELK RIVER SPIKE / 0600	ELK RIVER SPIKE / 2000
E-3 AMR AMBULANCE W/ALS	SWOBADA	2	08/01	N	ELK RIVER SPIKE / 0600	ELK RIVER SPIKE / 2000
Cataldo 3161 ENG6	GROTH	4		N	ELK RIVER SPIKE / 0600	ELK RIVER SPIKE / 2000
St Joe 3251 ENG5	SMITH	3		N	ELK RIVER SPIKE / 0600	ELK RIVER SPIKE / 2000
E-72 AAA THUNDERBOLT ENG4	STEWARD	3	08/12	N	ELK RIVER SPIKE / 0600	ELK RIVER SPIKE / 2000
E-71 THREE RIVERS ENG5	COMANCHE	3	08/03	N	ELK RIVER SPIKE / 0600	ELK RIVER SPIKE / 2000
E-73 GREY WILDLAND ENG6 RR 7/29-30	RACICOT	3	08/13	N	ELK RIVER SPIKE / 0600	ELK RIVER SPIKE / 2000
O-68 EMPF	GOLDSTEIN	1	08/02	N	ELK RIVER SPIKE / 0600	ELK RIVER SPIKE / 2000
7. Control Operations: Continue to prep fuels and construct direct fire line using hand and mechanized equipment for future burnout operations west from 3311 along ridge north of Johnson Creek. Hold fire north of 3805 Rd and east of Windy Point RD. Continue to hold where feasible to minimize risk of fire threatening the Elk Butte Communication site and high value private timberlands to the west, and the community of Elk River to the south.						
8. Special Instructions: <ul style="list-style-type: none"> • All IWI emergencies shall contact Grangeville Dispatch by radio on the Forest repeater on Elk Butte . • The Basecamp Manager should know the sleeping location of the Safety Officer. • Coordinate with READs in areas with cultural resource concerns. • The TFLD will identify IA Resources when requested. • Safety Officer will be working across all divisions of the incident and will be checking in with Division Supervisors. 						
9. Division/Group Communication Summary						
Communications Summary						
Channel	Function	Frequency	Tone	Assignment	Remarks	
Channel	Function	Frequency	Tone	Assignment	Remarks	
TAC 4	TACTICAL	168.6000 168.6000	141.3 141.3	DIV B TACTICAL		
7	COMMAND NET 1	173.9750 169.4750	141.3 141.3	ALL RESOURCES		

	DIV B				
8	COMMAND NET 2	171.1250 166.6000	141.3 141.3	ALL RESOURCES	
10	ELK BUTTE	159.2700 151.2050	97.4	For contacting Grangeville Dispatch	
12	AIR/GROUND	167.0625 167.0625		A/G JOHNSON	
15	VMED	155.3400 155.3400	156.7	MEDICA MUTUAL AID	
16	AIR GUARD	168.6250 168.6250	110.9	AIR GUARD	
Prepared by (Resource Unit Ldr) <i>Bill Widrig</i>		Approved by (Planning Sect. Ch.) <i>Michelle S. Somers</i>		Date 07/29/21	Time 1800

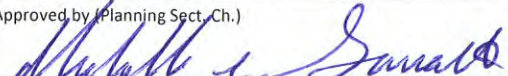
DIVISION ASSIGNMENT LIST			1. Branch JOHNSON CREEK		2. Division DIV W	
3. Incident Name LELAND COMPLEX			4. Operational Period Date: 07/30/2021 Time: 0600-2100			
5. Operations Personnel						
Incident Commander		MIKE MCMANUS		Division Supervisor		ERIC VALIQUETTE
Planning Operations		DAN BROWN		Safety Officer		ROB SHIELDS
6. Resources Assigned this Period						
Strike Team/Task Force/ Resource Designator	Leader	Number Persons	LWD	Air Travel	Drop Off PT./Time	Pick Up PT./Time
O-10 HEQB	FISHER	1	08/04	N	ELK RIVER SPIKE / 0600	ELK RIVER SPIKE / 2000
E-7 BROWN DOZ1	ALOIR	1	07/29	N	ELK RIVER SPIKE / 0600	ELK RIVER SPIKE / 2000
E-6 BROWN FELLER BUNCHER FEL1	C. BROWN	1	07/31	N	ELK RIVER SPIKE / 0600	ELK RIVER SPIKE / 2000
E-13 BROWN SHOVEL BUNCHER FEL1	D. BROWN	1	07/31	N	ELK RIVER SPIKE / 0600	ELK RIVER SPIKE / 2000
E-8 HENDERSON EXCA	MAKI	1	08/09	N	ELK RIVER SPIKE / 0600	ELK RIVER SPIKE / 2000
O-69 EMTF	WALROD	1	08/04	N	ELK RIVER SPIKE / 0600	ELK RIVER SPIKE / 2000
7. Control Operations: Utilize heavy equipment to construct indirect line from the temporary crossing over Elk Creek extending east to Div B handline.						
8. Special Instructions: <ul style="list-style-type: none"> • All IWI emergencies shall contact Grangeville Dispatch by radio on the Forest repeater on ELK BUTTE. • The Basecamp Manager should know the sleeping location of the Safety Officer. • Coordinate with READs in areas with cultural resource concerns. • Safety Officer will be working across all divisions of the incident and will be checking in with Division Supervisors. • Establish Lookout around Windy point 						
9. Division/Group Communication Summary						
Communications Summary						
Channel	Function	Frequency	Tone	Assignment		Remarks
TAC 4	TACTICAL	166.7750 166.7750	141.3 141.3	DIV W TACTICAL		
7	COMMAND NET 1	173.9750 169.4750	141.3 141.3	ALL RESOURCES		
8	COMMAND NET 2	171.1250 166.6000	141.3 141.3	ALL RESOURCES		
10	ELK BUTTE	159.2700 151.2050	97.4	For contacting Grangeville Dispatch		
12	AIR/GROUND	167.0625 167.0625		A/G JOHNSON		
15	VMED	155.3400 155.3400	156.7	MEDICA MUTUAL AID		
16	AIR GUARD	168.6250 168.6250	110.9	AIR GUARD		
Prepared by (Resource Unit Ldr) <i>Bill Widrig</i>		Approved by (Planning Sect. Ch.) 			Date 07/29/21	Time 1800

DIVISION ASSIGNMENT LIST		1. Branch JOHNSON CREEK		2. Division DIV Y		
3. Incident Name LELAND COMPLEX		4. Operational Period Date: 07/30/2021 Time: 0600-2100				
5. Operations Personnel						
Incident Commander	MIKE MCMANUS	Division Supervisor		DENNIS FIORE		
Planning Operations	DAN BROWN	Safety Officer		ROB SHIELDS		
6. Resources Assigned this Period						
Strike Team/Task Force/ Resource Designator	Leader	Number Persons	LWD	Air Travel	Drop Off PT./Time	Pick Up PT./Time
E-78 HENDREN WTS2	HENDREN	1	08/04	N	ELK RIVER SPIKE / 0600	ELK RIVER SPIKE / 2000
E-5 PINE CREEK WAT4	VANDEBURG	1	08/02	N	ELK RIVER SPIKE / 0600	ELK RIVER SPIKE / 2000
E-15 PINE CREEK SKD1	LOHMAN	1	08/02	N	ELK RIVER SPIKE / 0600	ELK RIVER SPIKE / 2000
E-106 PINE CREEK GRD	HARPOLE	1	08/07	N	ELK RIVER SPIKE / 0600	ELK RIVER SPIKE / 2000
O-37 TFLD (T)	MALESIC	1	08/03	N	ELK RIVER SPIKE / 0600	ELK RIVER SPIKE / 2000
O-20 HEQB	SARALECOS	1	08/04	N	ELK RIVER SPIKE / 0600	ELK RIVER SPIKE / 2000
O-115 HEQB	LUCIER	1	08/04	N	ELK RIVER SPIKE / 0600	ELK RIVER SPIKE / 2000
C-15 BIRRUTEA HC2	IBARRA	20	08/03	N	ELK RIVER SPIKE / 0600	ELK RIVER SPIKE / 2000
PATRICK II HC2I	CHILES	20	08/09	N	ELK RIVER SPIKE / 0600	ELK RIVER SPIKE / 2000
O-57 SUPPRESSION MOD	SCHWARTZ	13	08/06	N	ELK RIVER SPIKE / 0600	ELK RIVER SPIKE / 2000
E-94 DUST BUSTER WTS2	HOLT	1	08/04	N	ELK RIVER SPIKE / 0600	ELK RIVER SPIKE / 2000
E-97 KLEINWORTH WTS3		1	08/06	N	ELK RIVER SPIKE / 0600	ELK RIVER SPIKE / 2000
E-14 MANTZ WTS2	MANTZ	1	08/07	N	ELK RIVER SPIKE / 0600	ELK RIVER SPIKE / 2000
PINE CREEK LOGGING DOZ D6	VONK	1	08/01	N	ELK RIVER SPIKE / 0600	ELK RIVER SPIKE / 2000
E-16 PINE CREEK EXCA	CHARLIE BROWN	1	08/02	N	ELK RIVER SPIKE / 0600	ELK RIVER SPIKE / 2000
E-95 MILLER SKG1	CAVEZA	1	08/08	N	ELK RIVER SPIKE / 0600	ELK RIVER SPIKE / 2000
E-11 MILLER SKG3	COX	1	08/08	N	ELK RIVER SPIKE / 0600	ELK RIVER SPIKE / 2000
E-83 CRAIG MOUNTAIN SKIDDER		1	08/04	N	ELK RIVER SPIKE / 0600	ELK RIVER SPIKE / 2000
E-3010 HARRIS ROAD GRADER		1		N	ELK RIVER SPIKE / 0600	ELK RIVER SPIKE / 2000
O-12 EMTF	KRESGE	1	08/03	N	ELK RIVER SPIKE / 0600	ELK RIVER SPIKE / 2000
O-13 EMTF	KROLL	1	08/03	N	ELK RIVER SPIKE / 0600	ELK RIVER SPIKE / 2000
7. Control Operations: <p>Improve Elk Butte Road between DP JC45 north to the north clipper line. Continue constructing indirect fire line using hand and mechanized equipment along clipper line from Elk Butte Road towards the ridgeline south of Trestle Creek using existing and natural features to minimize risk of fire threatening to high value private timberlands to the east and northeast, and the Elk Butte Communication site to the east. Complete all preparation for burnout from Elk Butte Lookout along Windy Point Rd, to the clipper line on the ridge south of Trestle Creek. Ensure that prep is complete to provide protection to critical communications infrastructure prior to implementing burning. Determine needs to provide water support to the unit. Strategically secure the eastern flank of the fire.</p>						

DIV Y

8. Special Instructions:

- **All IWI emergencies shall contact Grangeville Dispatch by radio on the Forest repeater on ELK BUTTE.**
- Due to limited cell phone coverage, in case of an after-hours IWI emergency, contact Grangeville Dispatch by radio on the Forest Repeater/Elk Butte.
- The Basecamp Manager should know the sleeping location of the Safety Officer.
- Coordinate with READs in areas with cultural resource concerns.
- Safety Officer will be working across all divisions of the incident and will be checking in with Division Supervisors.

9. Division/Group Communication Summary

Communications Summary

Channel	Function	Frequency	Tone	Assignment	Remarks
TAC 5	TACTICAL	168.2000 168.2000	141.3 141.3	DIV Y TACTICAL	
7	COMMAND NET 1	173.9750 169.4750	141.3 141.3	ALL RESOURCES	
8	COMMAND NET 2	171.1250 166.6000	141.3 141.3	ALL RESOURCES	
10	ELK BUTTE	159.2700 151.2050	97.4	For contacting Grangeville Dispatch	
12	AIR/GROUND	167.0625 167.0625		A/G JOHNSON	
15	VMED	155.3400 155.3400	156.7	MEDICA MUTUAL AID	
16	AIR GUARD	168.6250 168.6250	110.9	AIR GUARD	

Prepared by (Resource Unit Ldr) <i>Bill Widrig</i>	Approved by (Planning Sect. Ch.) <i>Michael S. Gornath</i>	Date 07/29/21	Time 1800
---	---	------------------	--------------

MEDICAL PLAN (ICS 206)

1. Incident Name: Leland Complex - Johnson Creek Fire		2. Operational Period: Date From: 07/30/21 Date To: 07/31/21 Time From: 0600 Time To: 0600				
3. Medical Aid Stations:						
<i>Name</i>	<i>Location</i>	<i>Contact Number(s)/Frequency</i>	<i>Paramedics on Site?</i>			
American Medical Response	Div B	Command	<input checked="" type="checkbox"/> Yes <input type="checkbox"/> No			
			<input type="checkbox"/> Yes <input type="checkbox"/> No			
4. Transportation:						
<i>Ambulance Service</i>	<i>Location</i>	<i>Contact Number(s)/Frequency</i>	<i>Level of Service</i>			
American Medical Response	Div B	Command	<input checked="" type="checkbox"/> ALS <input type="checkbox"/> BLS			
			<input type="checkbox"/> ALS <input type="checkbox"/> BLS			
Air Ambulance:						
LifeFlight	Lewiston or most proximal unit	911	<input checked="" type="checkbox"/> ALS <input type="checkbox"/> BLS			
5. Hospitals:						
<i>Hospital Name</i>	<i>Address</i>	<i>Contact Number(s)</i>	<i>Distance</i>	<i>Trauma Center</i>	<i>Burn Center</i>	<i>Helipad</i>
Gritman Medical Center	700 S. Main St. Moscow, ID 83843 46° 43.681'N 117° 0.063'W	208-742-2511	60 miles	<input checked="" type="checkbox"/> Yes Level: <u>4</u>	<input type="checkbox"/> Yes <input checked="" type="checkbox"/> No	<input checked="" type="checkbox"/> Yes <input type="checkbox"/> No
St. Joseph Regional Medical Center	415 6th St. Lewiston, ID 83501 46° 25.014'N 117° 1.450'W	208-743-2511	90 miles	<input checked="" type="checkbox"/> Yes Level: <u>3</u>	<input type="checkbox"/> Yes <input checked="" type="checkbox"/> No	<input checked="" type="checkbox"/> Yes <input type="checkbox"/> No
Providence Sacred Heart Medical Center	101 W 8th Ave. Spokane, WA 99204 47° 38.950'N 117° 24.782'W	509-474-3131	105 miles	<input checked="" type="checkbox"/> Yes Level: <u>2</u>	<input type="checkbox"/> Yes <input checked="" type="checkbox"/> No	<input checked="" type="checkbox"/> Yes <input type="checkbox"/> No
Harborview Medical Center	325 9th Ave Seattle WA 98104 47° 36.177'N 122° 19.493'W	206-744-5735	330 miles	<input checked="" type="checkbox"/> Yes Level: <u>1</u>	<input checked="" type="checkbox"/> Yes <input type="checkbox"/> No	<input checked="" type="checkbox"/> Yes <input type="checkbox"/> No
6. Special Medical Emergency Procedures:						
DIV B O-68 EMPF Zachary Goldstein (8/2 LWD)						
DIV W O-69 EMTF Nicholas Walrod (8/3 LWD)						
DIV Y O-12 EMTF Conrad D. Kresge (8/3 LWD) O-13 EMTF Sam Kroll (8/3 LWD)						
For all medical emergencies, utilize Grangeville Dispatch on the Forest Repeater/Elk Butte. Night medic will be located at the Ambulance at Elk River Spike.						
No dedicated RADO at ICP. Non-IWI medical needs should be run through Operations.						
7. Prepared by (Medical Unit Leader): Name: <u>George Harris LOGS</u> Signature: _____						
8. Approved by (Safety Officer): Name <u>Jon Blackstone SOFR</u> Signature: _____						
ICS 206	IAP Page _____	Date/Time: <u>07/29/2021 1630</u>				



Fire Weather Forecast



FORECAST NO: #11
PREDICTION FOR: Thursday
OPERATIONAL PERIOD: July 29 2021
FORECAST ISSUED: 7/28/2021 at 1700

INCIDENT: Leland Complex (Johnson Creek)
UNIT: Ponderosa Supervisory Area Office

Robert Rickey
Incident Meteorologist: Robert Rickey

Weather Discussion: Expect warmer and drier weather today. Highs will be in the upper-80s and minimum humidity will be around 20%. Ridgetop winds will generally be light, with terrain driven winds along slopes and in valleys. Light downslope winds are forecast overnight, but poor humidity recoveries will occur in the thermal belt above 3500 feet. Strong high pressure will cause near record warmth on Friday and Saturday. **Friday will be the most critical in terms of fire weather because it will feature hot temperatures, very low humidity and a Haines of 5.** Monsoon moisture will begin to move into the area on Saturday bringing increasing cloud cover and slightly higher humidity. *Heads up...additional monsoon moisture may bring showers and thunderstorms to the area on Sunday, along with increasing chances for wetting rainfall and significantly higher humidity.*

WEATHER FORECAST

Today:

Weather: Clear and hazy.
High Temperatures: 86-92
Min RH: 17-23%
20 FOOT WINDS:

Ridgetops: Variable 3-6 mph through 1100. After 1100, increasing to W 3-6 mph with gusts 7-12 mph.

Mid-Slopes/Valleys: Downslope 2-4 mph. After 1100, upslope 3-8 mph. Gusts to 12 mph on west aspects.

Chance of Wetting Rain ($\geq 0.10''$)...0% LAL...1 Haines Index...4 (Low)

Mixing Height...8,000 ft AGL Transport Wind...W 5 mph Inversion Break Time... 1100-1200

Tonight:

Weather: Mostly clear and hazy.
Low Temperatures: 60-66
Max RH: 41-47%, with the lowest recoveries in the thermal belt above 3500 feet.
20 FOOT WINDS:

Ridgetops: W 3-6 mph with gusts 7-12 mph through 1900. After 1900, variable 2-4 mph.

Slopes/Valleys: Upslope 3-8 mph, becoming downslope 2-4 mph after 2000.

Chance of Wetting Rain ($\geq 0.10''$)...0% LAL...1 Haines Index...4 (Low)

Outlook for Friday:

Weather: Partly cloudy and hazy.
High Temperatures: 90-96
Min RH: 15-21%
20 FOOT WINDS:

Ridgetops: Variable 3-6 mph through 1100. After 1100, increasing to N 3-6 mph with gusts 7-12 mph.

Mid-Slopes/Valleys: Downslope 2-4 mph. After 1100, upslope 3-8 mph.

Chance of Wetting Rain ($\geq 0.10''$)...0% LAL...1 Haines Index...5 (Medium)

Mixing Height...12,000 ft AGL Transport Wind...N 10 mph

Extended Outlook for Saturday:

Weather: Mostly cloudy and hazy. 20% chance of light rain showers overnight.
High Temperatures: 90-96
Min RH: 23-29%
20 FOOT WINDS:

Ridgetops: Variable 3-6 mph through 1100. After 1100, increasing to E 4-7 mph with gusts 12-17 mph.

Mid-Slopes/Valleys: Downslope 2-4 mph. After 1100, upslope 3-8 mph. Gusts to 14 mph on east aspects.

Chance of Wetting Rain ($\geq 0.10''$)...10% (Overnight) LAL...1 Haines Index...3 (Very Low)

Mixing Height...15,000 ft AGL Transport Wind...E 15 mph

INCIDENT RADIO COMMUNICATIONS PLAN		1. Incident Name Leland Complex		2. Date/ Time Prepared 7/29/2021		3. Operational Period Date/Time 7/30/2021	
4. Basic Radio Channel Utilization Mode: W=Wideband Analog, N=Narrowband Analog, D=Digital, M=Mixed							
Channel	Label	Frequency	Tone	Mode	Assignment	Remarks	
1	Tac 1	RX: 168.2500	141.3		DIV Alpha / Golf / Zulu		
		TX: 168.2500	141.3				
2	Tac 2	RX: 166.7750	141.3		DIV Whiskey		
		TX: 166.7750	141.3				
3	Tac 3	RX: 166.7250	141.3		DIV Mike		
		TX: 166.7250	141.3				
4	Tac 4	RX: 168.6000	141.3		DIV Bravo		
		TX: 168.6000	141.3				
5	Tac 5	RX: 168.2000	141.3		DIV Yankee		
		TX: 168.2000	141.3				
6	Tac 6	RX: 168.0500	141.3				Use ONLY if assigned
		TX: 168.0500	141.3				
7	CMD 1	RX: 173.9750	141.3		Command Net		Located on Bald Mt.
		TX: 169.4750	141.3				
8	CMD 2	RX: 171.1250	141.3		Command Net		Located on Elk Butte
		TX: 166.6000	141.3				
9	Gold Hill	RX: 170.5000			For contacting Grangeville Dispatch		FS Repeater
		TX: 165.0125	156.7				
10	Elk Butte	RX: 159.2700			For contacting Grangeville Dispatch		CTPTA Repeater
		TX: 151.2050	97.4				
11	A/G Sand	RX: 171.1000			Sand Fire resources only		
		TX: 171.1000					
12	A/G John	RX: 167.0625			Johnson Creek resources only		
		TX: 167.0625					
13	A/G I/A	RX: 151.1450	100.0		I/A Only		IDL Air to Ground. Do not use unless assigned to you
		TX: 151.1450					
14	IDL DIR2	RX: 159.2850	77.0		I/A Only		Do not use unless assigned to you
		TX: 159.2850	77.0				
15	VMED	RX: 155.3400			Medical Mutual Aid / Interop		Use ONLY if assigned
		TX: 155.3400	156.7				
16	Air Guard	RX: 168.6250			Air Guard		Aviation Emergencies
		TX: 168.6250	110.9				
5. Prepared by (Communications Unit) Command repeater assignments are suggestions. Always use the Command Repeater that works best for you.							

AIR OPERATIONS SUMMARY

Prepared by: Mike Kerrigan

Prepared Date: 7/29/2021

Prepared Time: 16:00

1. INCIDENT NAME: Leland Complex / Johnson Creek	2. OPS PERIOD DATE: 7/29 to 7/31/21	START TIME: 0700	END TIME: 2000	SUNRISE: 7/29 0523 (S68) 7/30 0524 (S68) 7/31 0525 (S68)	SUNSET: 2019 2018 2017
3. REMARKS (Safety Notes & Hazards): -SEE AND AVOID GENERAL AVIATION TRAFFIC AND AERIAL HAZARDS INCLUDING WIRES -IF IN NEW COUNTRY HIGH LEVEL RECON IS NECESSARY -REPORT ALL UNAUTHORIZED UAS THROUGH DIVS All Aircraft to be dispatched from Grangeville, order through dispatch or ATGS if on scene. <u>Leland</u> Recons to/from Grizzly Boy Scout camp 46 56.65 X 11639.71 <u>Johnson</u> Recons to/from Elk Creek Airstrip		4. READY ALERT AIRCRAFT All medevac, hoist, or shorthaul will source through Grangeville dispatch. Shorthaul Ship assigned to the Character Fire in Wallace Idaho.			
H-70K and H-6979R will work out of Corral Creek Helibase, (OID9) daily. E-MAIL AIRCRAFT COSTS DAILY TO: Nicci Lee nlee@idl.idaho.gov		5. Sand Mountain TFR NOTAM 1/6390 5 NM to 10,000 ft MSL TFR Air to Air 123.6500 JOHNSON CRK TFR NOTAM 1/1736 5NM to 9,500 ft MSL TFR Air to Air 124.225			

6. PERSONNEL	NAME	PHONE #	7. FREQUENCIES	AM	FM	8. FIXED-WING- Type/Make-Model/ N#/ Base
Call		208-983-6803	<u>SAND Mountain</u> A/A TFR (initial call-up)	123.6500		<ul style="list-style-type: none"> AIR ATTACK: TBD by Grangeville LEAD PLANES- N/A as assigned when needed SEATS- As needed ordered by the ATGS TANKERS- As needed ordered by the ATGS or Operations Helicopters- order via OPS or ATGS
			<u>JOHNSON Creek</u> A/A TFR (initial call-up)	124.2250		
			DECK TOLC		163.1000	**Corral Creek Helibase 46 47.09X 116 28.36 Deary Water Tender-Denny Proctor E
Helispots:	<u>Lat / Long</u>	<u>Elev. Notes</u>				<u>Helispots:</u> Johnson Creek
Sand Mt			A/G Sand Mountain A/G Johnson		171.1000 167.0625	H-2 H-3 H-4 H-6 H-7 H-9
H-5 Dredges	46 58.00X116 34.61	2800' HIGE				46 51.09X11607.77 5100 HOGЕ
H-10 Grizzly	46 56.65X116 39.71	2600' HIGE			151.1450	46 50.52X116 08.22 5160'
H-20 Sling	46 56.08X116 35.08	4600'			TX tone 100.0	46 50.50X116 06.41 5500'
H-25 Helispot	46 54.53X116 35.08	4600'				46 47.22X116 10.60 2827' Elk R.
H-30 Helispot	46 55.88X116 34.74	Dust abatement 4600 HOGЕ				46 52.11X116 07.45 5500 HOGЕ
Dredges dip	46 58.19X116 33.98	3680' HOGЕ				46 53.09X116 09.53 3900 HIGE 46 51.54X116 07.04 4800'

9. HELICOPTER Letters for Remarks Box: C=Cargo P=Passengers B=Bucket SN=Snorkel F=Fast fill R=Rappel SH=Short Haul E=Extraction M=Medical Evacuation Exc=Exclusive													
FAA N#	TV	MAKE/ MODEL	BASE	START	READY	REMARKS	FAA N#	TY	MAKE/ MODEL	BASE	START	READY	REMARKS
H-6979R	1	S-64E	OID9	0800	0930	Helmer							
H-4KA	2	Bell-212-HP	COE	0800	0830	IA limited use							

Leland Complex

Tentative DEMOB list

If you are on this list, see PLANS at ICP at your scheduled time.

If your date is not correct, notify your DIVS.

TIME	ORDER #	TYPE	NAME
Fri, 7/30			
0700	O-32	EMTF	GILLETT
0700	O-8	TFLD (t)	EASLEY
0800	O-3	GIBSON ALPHA FMOD 2A	GIBSON
0800	O-15	TFLD (T)	CLARK
Sat, 7/31			
0700	E-6	TROY FIRE SERVICE ENG6	BENNETT
0700	E-25	Cleveland Doz D5	
0800	E-6	BROWN FELLER BUNCHER FEL1	C. BROWN
0800	E-13	BROWN SHOVEL BUNCHER FEL1	D. BROWN
Sun, 8/1			
	E-3	AMR AMBULANCE W/ALS	SWOBADA
	O-38	TFLD (T)	RYAN WILLIAMS
	O-9	HEQB	HUNT
		PINE CREEK LOGGING DOZ D6	VONK

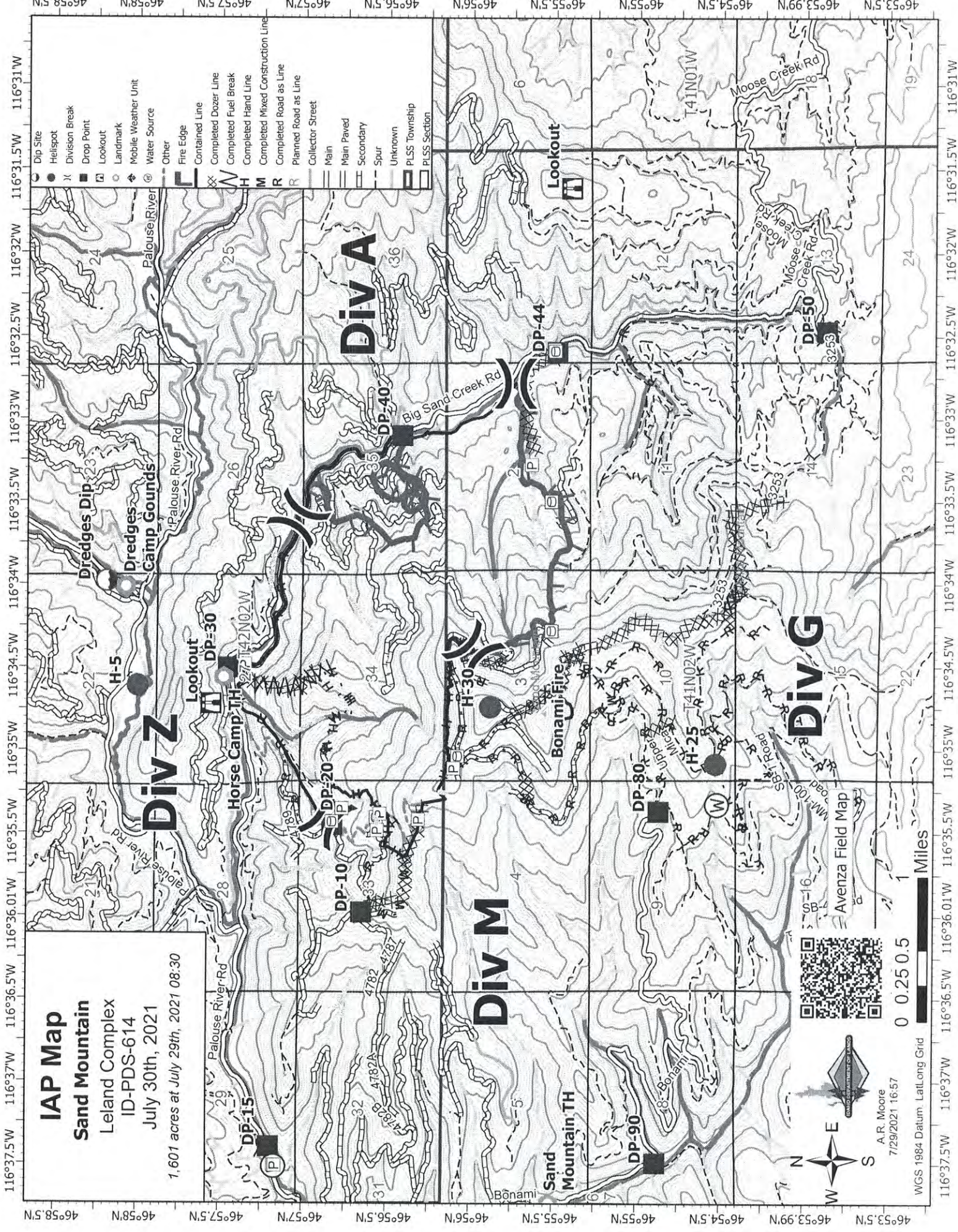

IAP Map
Sand Mountain
 Leland Complex
 ID-PDS-614
 July 30th, 2021
 1,601 acres at July 29th, 2021 08:30

116°37.5'W 116°37'W 116°36.5'W 116°36.01'W 116°35.5'W 116°35'W 116°34.5'W 116°34'W 116°33.5'W 116°33'W 116°32.5'W 116°32'W 116°31.5'W 116°31'W

46°58.5'N 46°58'N 46°57.5'N 46°57'N 46°56.5'N 46°56'N 46°55.5'N 46°55'N 46°54.5'N 46°53.99'N 46°53.5'N

116°37.5'W 116°37'W 116°36.5'W 116°36.01'W 116°35.5'W 116°35'W 116°34.5'W 116°34'W 116°33.5'W 116°33'W 116°32.5'W 116°32'W 116°31.5'W 116°31'W



A.R. Moore
 7/29/2021 16:57

WGS 1984 Datum LatLong Grid

0 0.25 0.5
 Miles

Avenza Field Map

46°58.5'N 46°58'N 46°57.5'N 46°57'N 46°56.5'N 46°56'N 46°55.5'N 46°55'N 46°54.5'N 46°53.99'N 46°53.5'N

116°37.5'W 116°37'W 116°36.5'W 116°36.01'W 116°35.5'W 116°35'W 116°34.5'W 116°34'W 116°33.5'W 116°33'W 116°32.5'W 116°32'W 116°31.5'W 116°31'W

46°58.5'N 46°58'N 46°57.5'N 46°57'N 46°56.5'N 46°56'N 46°55.5'N 46°55'N 46°54.5'N 46°53.99'N 46°53.5'N

116°37.5'W 116°37'W 116°36.5'W 116°36.01'W 116°35.5'W 116°35'W 116°34.5'W 116°34'W 116°33.5'W 116°33'W 116°32.5'W 116°32'W 116°31.5'W 116°31'W

46°58.5'N 46°58'N 46°57.5'N 46°57'N 46°56.5'N 46°56'N 46°55.5'N 46°55'N 46°54.5'N 46°53.99'N 46°53.5'N

116°37.5'W 116°37'W 116°36.5'W 116°36.01'W 116°35.5'W 116°35'W 116°34.5'W 116°34'W 116°33.5'W 116°33'W 116°32.5'W 116°32'W 116°31.5'W 116°31'W

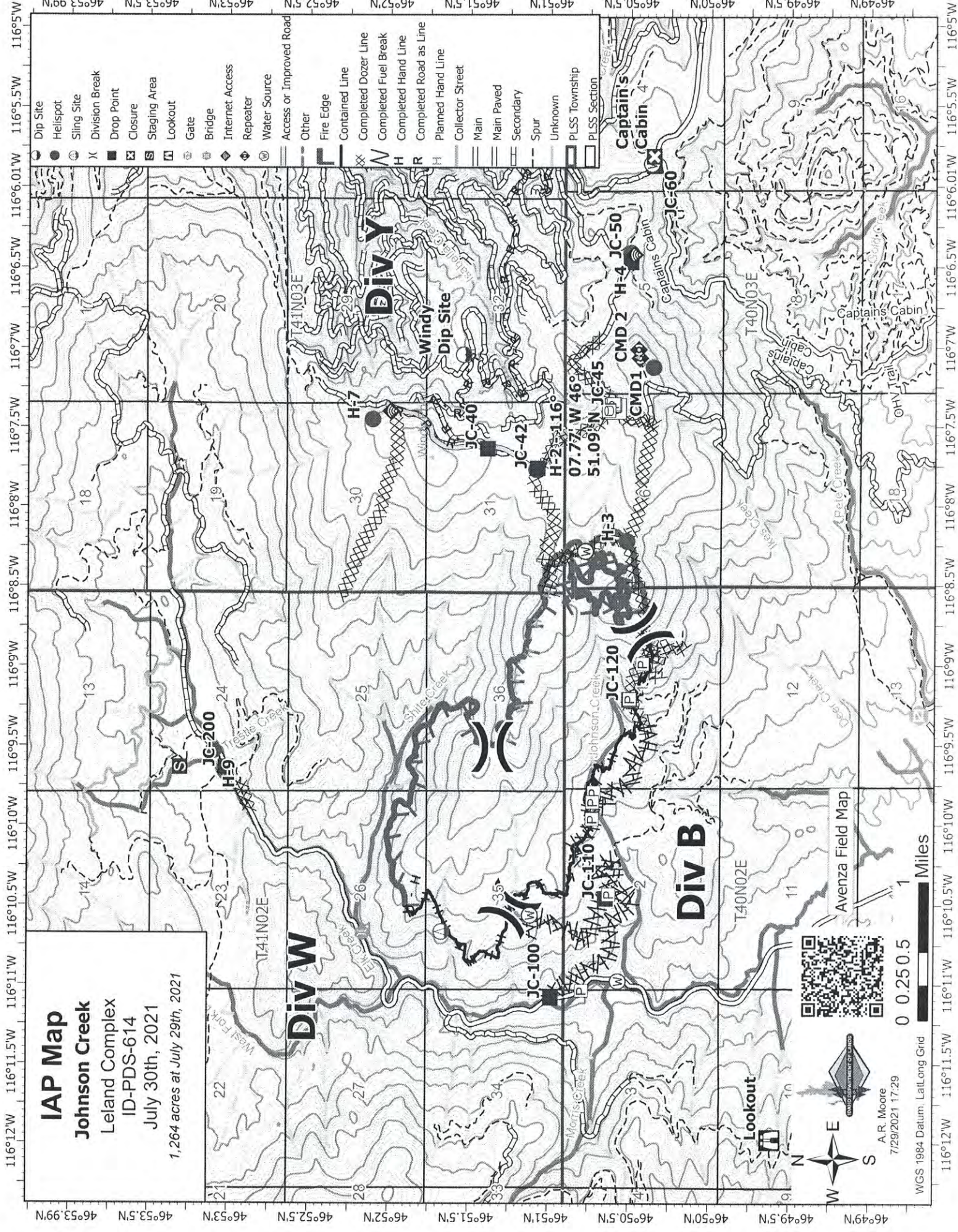

IAP Map
Johnson Creek
 Leland Complex
 ID-PDS-614
 July 30th, 2021
 1,264 acres at July 29th, 2021

0 0.250.5 1 Miles

WGS 1984 Datum: Lat/Long Grid

A.R. Moore
 7/29/2021 17:29

Avenza Field Map

QR Code

Lookout

North Arrow

- Dip Site
- Helispot
- Sling Site
- Division Break
- Drop Point
- Closure
- Staging Area
- Lookout
- Gate
- Bridge
- Internet Access
- Repeater
- Water Source
- Access or Improved Road
- Other
- Fire Edge
- Contained Line
- Completed Dozer Line
- Completed Fuel Break
- Completed Hand Line
- Completed Road as Line
- Planned Hand Line
- Collector Street
- Main
- Main Paved
- Secondary
- Spur
- Unknown
- PLSS Township
- PLSS Section

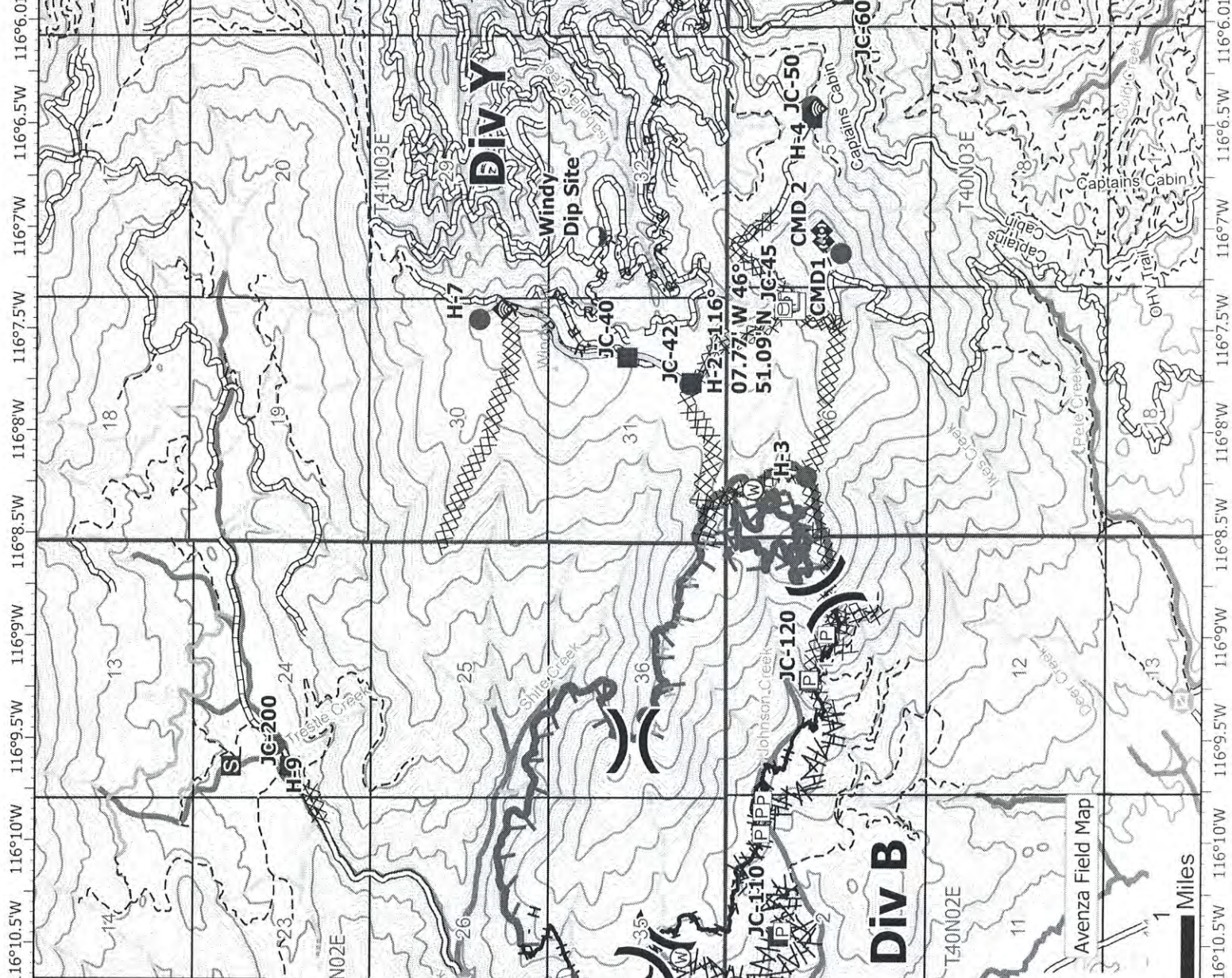

UNIT LOG	1. Incident Name	2. Date Prepared	3. Time Prepared
4. Unit Name/Designators	5. Unit Leader (Name and Position)	6. Operational Period	

7. Personnel Roster Assigned		
Name	ICS Position	Home Base

8. Activity Log	
Time	Major Events

9. Prepared by (Name and Position)

Division Order

July 11, 2013 Version

Order Number:		Date:		Division -		
Order taken in Communications by:				RADO or COML confirmation:		
DIVS Supervisor:				Date & Time Needed:		
Delivery Contact:				Delivery Location:		
Cell Phone #:				UTM		
Radio Channel Number:				Lat: Long:		
Mode of Delivery (Circle Means):		Ground Support		DP/LZ:		
Division will pick up		Deliver to Helibase		Other:		
SPUL Confirmation can be filled as needed (Circle): Yes or No - Requiring at least 24 hours to fill.						
Item #	Description:				Quantity	
1	Hose Lay Kit, 1000 Feet = (10) 1 1/2" Hose; and 5 Each of: 1" Hose, 1 1/2" Wyes, 1 1/2" to 1" Reducers, and 1" Forester Nozzles				# Kits	
2	Garden Hose Kit, 500 Feet = (10) 3/4" Hose, and (5 Each): 3/4" Wye, 3/4" Shutoff, 3/4" Nozzle, 1" Wye, and 1" to 3/4" Reducers)				# Kits	
Water Handling Equipment:		Quantity	Item #	Description	Quantity	
3	Hose: 1 1/2" (100')	LG		Line Tools:		
4	1" (100')	LG	32	Pulaski	EA	
5	3/4" (50' Toy/Garden)	LG	33	Combi	EA	
6	Gated Wye: 1 1/2"	EA	34	McCloud	EA	
7	1"	EA	35	Shovel	EA	
8	3/4"	EA	36	Water: Cubies	EA	
9	Reducer: 1 1/2" X 1"	EA	37	Bottled	CS	
10	1" X 3/4"	EA	38	Gatorade	CS	
11	Nozzle: 1" Forester	EA	39	MRE's	BX	
12	1" Mystery (KK)	EA	40	Flagging: Killer Tree	RO	
13	1 1/2" Red Barrel	EA	41	Spot Fire	RO	
14	3/4" Brass	EA	42	Escape route	RO	
15	Shutoff Values: 3/4"	EA	43	Hazard	RO	
16	Pumpkin, 1800 gal.	EA	44	Lime Green	RO	
17	Blivets, Slingable 55 Gal	EA	45	White	RO	
18	Mopup Kits 3 Person	EA	46	Yellow	RO	
19	Backpack Pumps, (Full)	EA	47	Chartreuse	RO	
20	Sprinkler Kits	EA	48	Chainsaw Kit	KT	
21	Foam (5 GALS)	PL		Prop #		
22	Mark III Kits	KT		Prop #		
	Prop #		49	Wrap, Structural	RO	
	Prop #		50			
23	Drip Torch (Full)	EA	51			
24	Fusees (72/Case)	CS	52			
25	Fuel, 5 gallons (Unleaded)	Can	53			
26	Fuel, 5 gallons (Diesel)	Can	54			
27	Drip Torch Fuel (3 1/2 diesel : 1 1/2 Gas)	Can	55			
28	2 Cycle Oil	Quart	56			
29		12.8 Oz	57			
30		2.6 Oz	58			
31	Bar Oil	Gal	59			

MEDICAL PLAN (ICS 206 WF)
Controlled Unclassified Information//Basic
Medical Incident Report

FOR A NON-EMERGENCY INCIDENT, WORK THROUGH CHAIN OF COMMAND TO REPORT AND TRANSPORT INJURED PERSONNEL AS NECESSARY.

FOR A MEDICAL EMERGENCY: IDENTIFY ON SCENE INCIDENT COMMANDER BY NAME AND POSITION AND ANNOUNCE "MEDICAL EMERGENCY" TO INITIATE RESPONSE FROM IMT COMMUNICATIONS/DISPATCH.

Use the following items to communicate situation to communications/dispatch.

- CONTACT COMMUNICATIONS / DISPATCH** (Verify correct frequency prior to starting report)
Ex: "Communications: Div. Alpha. Stand-by for Emergency Traffic."
- INCIDENT STATUS:** Provide incident summary (including number of patients) and command structure.
Ex: "Communications, I have a Red priority patient, unconscious, struck by a falling tree. Requesting air ambulance to Forest Road 1 at (Lat/Long.) This will be the Trout Meadow Medical, IC is TFLD Jones. EMT Smith is providing medical care."

Severity of Emergency / Transport Priority	<input type="checkbox"/> RED/PRIORITY 1 Life or limb threatening injury or illness. Evacuation need is IMMEDIATE <i>Ex: Unconscious, difficulty breathing, bleeding severely, 2° - 3° burns more than 4 palm sizes, heat stroke, disoriented.</i> <input type="checkbox"/> YELLOW/PRIORITY 2 Serious Injury or illness. Evacuation may be DELAYED if necessary. <i>Ex: Significant trauma, unable to walk, 2° - 3° burns not more than 1-3 palm sizes.</i> <input type="checkbox"/> GREEN/PRIORITY 3 Minor Injury or illness. Non-Emergency transport <i>Ex: Sprains, strains, minor heat-related illness.</i>	
Nature of Injury or Illness & Mechanism of Injury		<i>Brief Summary of Injury or Illness (Ex: Unconscious, Struck by Falling Tree)</i>
Transport Request		<i>Air Ambulance / Short Haul/Hoist Ground Ambulance / Other</i>
Patient Location		<i>Descriptive Location & Lat. / Long. (WGS84)</i>
Incident Name		<i>Geographic Name + "Medical" (Ex: Trout Meadow Medical)</i>
On-Scene Incident Commander		<i>Name of on-scene IC of Incident within an Incident (Ex: TFLD Jones)</i>
Patient Care		<i>Name of Care Provider (Ex: EMT Smith)</i>

3. INITIAL PATIENT ASSESSMENT: Complete this section for each patient as applicable (start with the most severe patient)

Patient Assessment: See IRPG Page 106

Treatment:

4. TRANSPORT PLAN:

Evacuation Location (if different): (Descriptive Location (drop point, intersection, etc.) or Lat. /Long.) Patient's ETA to Evacuation Location:

Helispot / Extraction Site Size and Hazards:

5. ADDITIONAL RESOURCES / EQUIPMENT NEEDS:

Example: Paramedic/EMT, Crews, Immobilization Devices, AED, Oxygen, Trauma Bag, IV/Fluid(s), Splints, Rope rescue, Wheeled litter, HAZMAT, Extraction

6. COMMUNICATIONS: Identify State Air/Ground EMS Frequencies and Hospital Contacts as applicable

Function	Channel Name/Number	Receive (Rx)	Tone/NAC *	Transmit (Tx)	Tone/NAC *
COMMAND					
AIR-TO-GRND					
TACTICAL					

7. CONTINGENCY: Considerations: If primary options fail, what actions can be implemented in conjunction with primary evacuation method? Be thinking ahead.

8. ADDITIONAL INFORMATION: *Updates/Changes, etc.*

REMEMBER: Confirm ETA's of resources ordered. Act according to your level of training. Be Alert. Keep Calm. Think Clearly. Act Decisively.