

Original



Leland Complex

Incident Action Plan

0600-2100

Tuesday August 3, 2021

We're thankful for the tender drivers



<u>Leland Complex</u>	ID-PDS-000614	State Code: PDS99721	Fed Code: PN N5F0
<u>Johnson Creek</u>	ID-CTS-000550	State Code: CTS02621	Fed Code: PN N5DK
<u>Sand Mountain</u>	ID-PDS-000585	State Code: PDS01321	Fed Code: PN N5AT
<u>Pine Creek</u>	ID-PDS-000544	State Code: PDS01121	Fed Code: PN N464

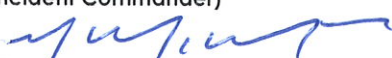

QR Code to download the IAP and maps

INCIDENT OBJECTIVES	1. Incident Name Leland Complex	2. Date August 2, 2021	3. Time 1700										
4. Operational Period: Tuesday, August 3, 2021, 0600-2100													
5. General Control Objectives for the Incident <ul style="list-style-type: none"> • Provide for firefighter and public safety. All known hazards will be identified and mitigated through the risk management process. • Protect valuable assets including structures, infrastructure (especially the Elk Butte communications tower), timber agricultural crops and the watershed for Elk River. • Maintain a work environment that is free from unlawful discrimination, retaliation, and sexual/non-sexual harassment. • Effectively manage the costs of the incident by planning strategies and tactics with a high probability of success in meeting objectives. • Mop-up utilizing weather and fuels conditions that will allow the fire to stay within existing control lines. • Initial attack response with in the TFR and assist, as possible, with resources outside the TFR. • Keep Clearwater and/or Latah County emergency services coordinator, county commissioners, the sheriffs and the public informed of incident activity and status. 													
5a. Management Objectives In order to protect high valued timbered lands, structures, recreational infrastructure, recreation lease sites, private recreation sites, culturally sensitive areas, established mining claims, and critical travel corridors, keep fire: <table border="0" style="width: 100%; margin-left: 40px;"> <tr> <td style="width: 50%;">At Sand Mountain;</td> <td style="width: 50%;">For Johnson Creek Fire;</td> </tr> <tr> <td>East of Little Sand Creek</td> <td>East of Elk Creek,</td> </tr> <tr> <td>South of the Palouse River</td> <td>South of Trestle and Shite Creeks,</td> </tr> <tr> <td>West of Big Sand Creek</td> <td>West of Windy Point Road,</td> </tr> <tr> <td>North of Moose Creek/Sand Mountain Divide.</td> <td>North of Partridge Creek.</td> </tr> </table>				At Sand Mountain;	For Johnson Creek Fire;	East of Little Sand Creek	East of Elk Creek,	South of the Palouse River	South of Trestle and Shite Creeks,	West of Big Sand Creek	West of Windy Point Road,	North of Moose Creek/Sand Mountain Divide.	North of Partridge Creek.
At Sand Mountain;	For Johnson Creek Fire;												
East of Little Sand Creek	East of Elk Creek,												
South of the Palouse River	South of Trestle and Shite Creeks,												
West of Big Sand Creek	West of Windy Point Road,												
North of Moose Creek/Sand Mountain Divide.	North of Partridge Creek.												
5b. Commander's Intent Provide the highest level of customer service to all involved with, or impacted by, the fires within the Leland Complex. Ensure transparent, timely and accurate communication at all levels of the incident. All incident assigned personnel should be advised and prepared to take the appropriate actions regarding: <ul style="list-style-type: none"> • Professional behavior and conduct at all times. • Timely and effective communication. • Personal safety and the safety of others includes driving slowly, safely and defensively. • Fatigue management by taking breaks and maintaining appropriate work/rest cycles. • Minimize risk and limit exposure to COVID-19 by following agency and established CDC guidelines. • Effective management of incident costs by planning strategies and tactics toward a high probability of success in meeting incident objectives. • Minimize fire impacts to residences, commercial property, critical community infrastructure (especially the Elk Butte repeater), timber, agricultural crops, natural resources, cultural sites and watersheds. • Maximize protection of the soil, water and cultural resources. • Minimize the spread of exotic species. 													
6. Weather Forecast & General Safety Message for Period – See Attached													
7. Attachments (mark if attached)													
<input checked="" type="checkbox"/> Organization List - ICS 203	<input checked="" type="checkbox"/> Weather Forecast	<input checked="" type="checkbox"/> Safety Message											
<input checked="" type="checkbox"/> Div. Assignment Lists - ICS 204	<input checked="" type="checkbox"/> Fire Behavior Forecast	<input checked="" type="checkbox"/> Medical Emergency Com Plan											
<input checked="" type="checkbox"/> Communications Plan - ICS 205	<input checked="" type="checkbox"/> Incident Map	<input type="checkbox"/>											
<input checked="" type="checkbox"/> Medical Plan - ICS 206	<input checked="" type="checkbox"/> Air Operations– ICS 220	<input type="checkbox"/>											
9. Prepared by (Planning Section Chief) Michelle Sarratt 		9. Approved by (Incident Commander) Mike McManus 											

ORGANIZATION ASSIGNMENT LIST		Incident Name: Leland Complex	Date & Time Prepared: August 2, 2021 1800
5. INCIDENT COMMANDER AND STAFF		4. Operational Period (Date/Time) August 3, 2021 0600-2100	
Incident Commander	Mike McManus O-124.1	9. OPERATIONS SECTION	
		Field Ops Chief	
Safety Officer		Planning Ops	Dan Brown O-124.13
Information Officer	Jennifer Russell O-124.3 208-277-4361		
Liaison Officer		a. Branch I - Divisions/Groups SAND MOUNTAIN	
6. AGENCY REPRESENTATIVES		Branch Director	
Latah County Disaster Coord	Mike Neelon	Division A/G/Z/M	Jeremy Brandt
IDL AA	Chris Tretter	Division	
USFS Admin	Stefani Spencer	Division	
USFS Rep	Lisa Spinelli 208-659-5764	Division/Group	
READ	Jordan Ray Nathan Millet	Division /Group	
CPTPA AA	Kane Steinbruecker Robin Walter	b. Branch I - Divisions/Groups JOHNSON CREEK	
7. PLANNING SECTION		Branch Director	Cory Flesher O-124.14
Chief	Michelle Sarratt O-124.8	Division B	Randy Lee
		Division Y	Dennis Fiore
Resources Unit	Bill Widrig O-124.4	Division W	Eric Valiquette
Situation Unit		Division /Group	
Incident Meteorologist		c. Branch I _ Divisions/Groups	
Field Observer		Branch Director	
Status Check-in		Division/Group	
GISS	Andrew Moore O-124.9	Division /Group	
ITSS		Division /Group	
8. LOGISTICS SECTION		Division /Group	
Chief	Alisa Schotzko O-124.2	Division /Group	
		d. Air Operations Branch	
Supply Unit		Air Attack Supervisor	
Ordering Manager		Air Support Supervisor	
Receiving/Distro Mgr		Helicopter Base Manager	
Facilities Unit	Derrick Reeves O-124.10	Air Tanker Coordinator	
Ground Support Unit		10. FINANCE SECTION	
Communications Unit		Chief	Nicci Lee O-124.11
Com Tech		Cost Unit	
Medical Unit		Procurement Leader	Alex Beauchman O-124.12
Food Unit	Gary Hess O-124.6	Time Unit	
		Personnel Time Recorder	Veronica Davenport
ICS 203	Prepared By <i>Bill Widrig</i>		

Leland Complex Fire Safety Message:

“This should be a good day as long as no one does anything stupid!”... anonymous

For Day Operations: August 3, 2021

Major Hazards and Risks:

- **SNAGS** - There are numerous snags as well as fire damaged trees and trees with widow-makers throughout the incident. Always maintain strong situational awareness for snag issues in your work area. Look up, look down, look around. Be especially alert if the wind picks up as gusts are expected. When falling operations are in progress, keep non-essential personnel at least 2 ½ tree lengths away from the activity.
- **CUMULATIVE FATIGUE:** This is clearly a very active fire season with folks working long hours on back-to-back assignments or extensions. This can lead to serious cumulative fatigue. Monitor yourself, your subordinates, and others for fatigue. Take frequent short rest breaks, eat balanced meals, and get as much quality sleep as possible.
- **DRIVING** –Drive slowly, headlights on, use backers. Practice “Defensive Driving” techniques. Drive at posted or slower speed limits as conditions warrant. Look for increases in trucking traffic. Know the traffic plan for calling out mile markers on the fire line.
- **HEAVEY EQUIPMENT OPERATIONS-** When working around heavy equipment, ensure that everyone is well briefed on the plan. Always maintain a safe distance and avoid working directly down slope so as to avoid rolling debris in steep terrain.
- **MEDICAL INCIDENT REPORTING-** Do you know what to do in case of a medical emergency? Review Medical Plan (ICS 206) and become familiar with the “Medical Incident Report.” Your actions may be what save a life. Also know that the Emergency Medical Coms go direct through Grangeville dispatch.

Thank you from your Safety Team!!

Jon Blackstone *JV Blackstone*

Spot Forecast for Johnson Creek

National Weather Service Missoula MT

725 PM MDT Mon Aug 2 2021

.DISCUSSION...Tuesday will be warmer and drier. A late day shower is possible near the fire but confidence is low. Poor overnight recoveries return for Tuesday night. Wednesday will trend even warmer and drier.

.TUESDAY...

- * Sky/Weather.....Mostly sunny.
- * CWR (> 0.10 Inch)...0 percent.
- * LAL.....1.
- * Max Temperature.....83-88.
- * Min Humidity.....27-32 percent.
- * Wind (20 ft).....Variable 2-4 mph.
- * Mixing Height.....Less than 100 ft agl increasing to 12000 ft agl in the afternoon.
- * Mixing Winds.....South 5 mph.
- * Haines Index.....3 very low.
- * Precip Amount.....0.00 inches.

.TUESDAY NIGHT...

- * Sky/Weather.....Partly cloudy.
- * CWR (> 0.10 Inch)...0 percent.
- * LAL.....1.
- * Min Temperature.....65-70.
- * Max Humidity.....47-52 percent.
- * Wind (20 ft).....Variable 1-3 mph.
- * Mixing Height.....12000 ft agl decreasing to less than 100 ft agl after sunset.
- * Mixing Winds.....South 5 mph.
- * Precip Amount.....0.00 inches.

.WEDNESDAY...

- * Sky/Weather.....Partly cloudy.
- * CWR (> 0.10 Inch)...0 percent.
- * LAL.....1.
- * Max Temperature.....85-90.
- * Min Humidity.....22-27 percent.
- * Wind (20 ft).....Variable 2-5 mph.
- * Mixing Height.....Less than 100 ft agl increasing to 10500 ft agl in the afternoon.
- * Mixing Winds.....South 5 mph.
- * Haines Index.....3 very low.
- * Precip Amount.....0.00 inches.

\$\$

Forecaster...Kitsmiller

Requested by...Dottie Newman

Type of request...WILDFIRE

.TAG 2116839.0/MSO

.DELDT 08/02/21

DIVISION ASSIGNMENT LIST			1. Branch SAND MOUNTAIN		2. Division DIV A/G/Z	
3. Incident Name LELAND COMPLEX			4. Operational Period Date: 08/3/2021 Time: 0600-2100			
5. Operations Personnel						
Incident Commander		MIKE MCMANUS		Branch Director		JEREMY BRANDT
Planning Operations		DAN BROWN		Division Supervisor		
6. Resources Assigned this Period						
Strike Team/Task Force/ Resource Designator	Leader	Number Persons	LWD	Air Travel	Drop Off PT./Time	Pick Up PT./Time
O-116 TFLD	BEAM	1	08/09	N	DP 40/0600	DP 40/2000
TEAKEAN IDL HC2	SCHAPER	20	08/06	N	DP 40/0600	DP 40/2000
E-77 LYONS WTS2	ROY	1	08/06	N	DP 40/0600	DP 40/2000
E-8 PINE CREEK D6 DOZ2	OLSEN	1	08/02	N	DP 40/0600	DP 40/2000
E-76 STONE MOUNTAIN ENG5	WYATT	3	08/11	N	DP 40/0600	DP 40/2000
E-6 TROY FIRE SERVICE ENG6	BENNETT	3	08/14	N	DP 30/0600	DP 30/2000
E-113 4153 IDLPDS ENG5 R&R 8/4-5	DeWilde	3	08/03	N	DP 30/0600	DP 30/2000
O-67 EMTF	R. LONGRIDGE	1	08/03	N	DP 30/0600	DP 30/2000
7. Control Operations: Utilize Engines and hose lays to mop up along Big Sand Creek road for hot spots 3 chains into black along DIV A/G/Z control lines.. Keep road open for travel. Continue holding fire in its current footprint south of the Palouse River and continue mopping up and securing the fire's edge. Patrol and monitor the area.						
8. Special Instructions: All IWI emergencies shall contact Grangeville Dispatch by radio on the Forest repeater on Gold Hill. Work through DIV for any air support needs. LCES in place before engaging in fire management activities. Coordinate with READs in areas with cultural resource concerns. Coordinate with safety officer to ensure an effective risk management process is utilized. Pre identify vehicles that can be used for transporting injured. Back haul unnecessary equipment and garbage.						
9. Communications Summary						
Channel	Function	Frequency	Tone	Assignment		Remarks
TAC 1	TACTICAL	168.2500 168.2500	141.3 141.3	DIV A/G/Z TACTICAL		
7	COMMAND NET 1	173.9750 169.4750	141.3 141.3	ALL RESOURCES		
8	COMMAND NET 2	171.1250 166.6000	141.3 141.3	ALL RESOURCES		
9	GOLD HILL	170.5000 165.0125	156.7	For contacting Grangeville Dispatch		FS REPEATER
11	AIR/GROUND	171.1000 171.1000		A/G SAND		
15	VMED	155.3400 155.3400	156.7	MEDICA MUTUAL AID		
16	AIR GUARD	168.6250 168.6250	110.9	AIR GUARD		AVIATION EMERGENCIES
Prepared by (Resource Unit Ldr) <i>Bill Widrig</i>		Approved by (Planning Sect. Ch.) <i>[Signature]</i>			Date 08/2/21	Time 1800

DIVISION ASSIGNMENT LIST			1. Branch SAND MOUNTAIN		2. Division DIV M	
3. Incident Name LELAND COMPLEX			4. Operational Period Date: 08/3/2021 Time: 0600-2100			
5. Operations Personnel						
Incident Commander		MIKE MCMANUS		Branch Supervisor		JEREMY BRANDT
Planning Operations		DAN BROWN		Division Supervisor		
6. Resources Assigned this Period						
Strike Team/Task Force/ Resource Designator	Leader	Number Persons	LWD	Air Travel	Drop Off PT./Time	Pick Up PT./Time
O-9 HEQB	HUNT	1		N	DP 40/0600	DP 40/2000
O-8 TFLD (t)	EASLEY	1	08/16	N	DP 40/0600	DP 40/2000
C- Miller Charlie HC2		20		N	DP 40/0600	DP 40/2000
E-7 HARRIS DOZ2	JOHNSON	1	08/02	N	DP 80/0600	DP 80/2000
E-14 MANTZ WTS2	MANTZ	1	08/07	N	DP 80/0600	DP 80/2000
E-125 Andrews WT		1		N	DP 80/0600	DP 80/2000
7. Control Operations: From Drop point 20 to DIV G use water handing support to mop up 3 chains in. Mop up any edge on unburned island within 5 chains, into black, of control lines.						
8. Special Instructions: All IWI emergencies shall contact Grangeville Dispatch by radio on the Forest repeater on Gold Hill. Work through DIV for any air support needs. LCES in place before engaging in fire management activities. Coordinate with READs in areas with cultural resource concerns. Coordinate with safety officer to ensure an effective risk management process is utilized. Pre identify vehicles that can be used for transporting injured. Back haul unnecessary equipment and garbage.						
9. Communications Summary						
Channel	Function	Frequency	Tone	Assignment	Remarks	
TAC 3	TACTICAL	166.7250 166.7250	141.3 141.3	DIV M TACTICAL		
7	COMMAND NET 1	173.9750 169.4750	141.3 141.3	ALL RESOURCES		
8	COMMAND NET 2	171.1250 166.6000	141.3 141.3	ALL RESOURCES		
9	GOLD HILL	170.5000 165.0125	156.7	For contacting Grangeville Dispatch	FS REPEATER	
11	AIR/GROUND	171.1000 171.1000		A/G SAND		
15	VMED	155.3400 155.3400	156.7	MEDICA MUTUAL AID		
16	AIR GUARD	168.6250 168.6250	110.9	AIR GUARD	AVIATION EMERGENCIES	
Prepared by (Resource Unit Ldr) <i>Bill Widrig</i>		Approved by (Planning Sect. Ch.) <i>Michael S. Davis</i>			Date 8/2/21	Time 1800

MEDICAL PLAN (ICS 206)

1. Incident Name: Leland Complex - Sand Mtn Fire		2. Operational Period: Date From 08/03/21 Date To: 08/04/21 Time From: 0600 Time To: 0600				
3. Medical Aid Stations:						
Name	Location	Contact Number(s)/Frequency	Paramedics on Site?			
			<input type="checkbox"/> Yes <input type="checkbox"/> No			
			<input type="checkbox"/> Yes <input type="checkbox"/> No			
			<input type="checkbox"/> Yes <input type="checkbox"/> No			
4. Transportation:						
Ambulance Service	Location	Contact Number(s)/Frequency	Level of Service			
			<input type="checkbox"/> ALS <input type="checkbox"/> BLS			
			<input type="checkbox"/> ALS <input type="checkbox"/> BLS			
Air Ambulance:						
Lifeflight	Lewiston or next closest aircraft	911	<input checked="" type="checkbox"/> ALS <input type="checkbox"/> BLS			
			<input type="checkbox"/> ALS <input type="checkbox"/> BLS			
5. Hospitals:						
Hospital Name	Address	Contact Number(s)	Distance	Trauma Center	Burn Center	Helipad
Gritman Medical Center	700 S. Main St. Moscow, ID 83843 46° 43.681'N 117° 0.063'W	208-882-4511	32 miles	<input checked="" type="checkbox"/> Yes Level: <u>4</u>	<input type="checkbox"/> Yes <input checked="" type="checkbox"/> No	<input checked="" type="checkbox"/> Yes <input type="checkbox"/> No
St. Joseph Regional Medical Center	415 6th St. Lewiston, ID 83501 46° 25.014'N 117° 1.450'W	208-743-2511	64 miles	<input checked="" type="checkbox"/> Yes Level: <u>3</u>	<input type="checkbox"/> Yes <input checked="" type="checkbox"/> No	<input checked="" type="checkbox"/> Yes <input type="checkbox"/> No
Providence Sacred Heart Medical Center	101 W 8th Ave. Spokane, WA 99204 47° 38.950'N 117° 24.782'W	509-474-3131	88 miles	<input checked="" type="checkbox"/> Yes Level: <u>2</u>	<input type="checkbox"/> Yes <input checked="" type="checkbox"/> No	<input checked="" type="checkbox"/> Yes <input type="checkbox"/> No
Harborview Medical Center	325 9th Ave. Seattle, WA 98104 47° 36.177'N 122° 19.493'W	206-744-5735	310 miles	<input checked="" type="checkbox"/> Yes Level: <u>1</u>	<input checked="" type="checkbox"/> Yes <input type="checkbox"/> No	<input checked="" type="checkbox"/> Yes <input type="checkbox"/> No
6. Special Medical Emergency Procedures:						
Div A/Z/G O-67 EMTF Rachel Longridge (8/3 LWD)						
For all medical emergencies, utilize Grangeville Dispatch on the Forest Repeater/Gold Hill, for Sand Mountain Camp.						
No dedicated RADO at ICP. Non-IWI medical needs should be run through Operations.						
7. Prepared by (Medical Unit Leader): Name: George Harris LOGS _____ Signature: <i>George Harris</i> _____						
8. Approved by (Safety Officer): Name: <u>Jon Blackstone</u> SOFR _____ Signature: <i>Jon Blackstone</i> _____						
ICS 206	IAP Page _____	Date/Time: <u>08/01/21 / 1130</u> _____				

DIVISION ASSIGNMENT LIST			1. Branch JOHNSON CREEK		2. Division DIV B	
3. Incident Name LELAND COMPLEX			4. Operational Period Date: 08/3/2021 Time: 0600-2100			
5. Operations Personnel						
Incident Commander		MIKE MCMANUS		Division Supervisor		RANDY LEE/ DAVID HADLEY (t)
Planning Operations		DAN BROWN		Safety Officer		
6. Resources Assigned this Period						
Strike Team/Task Force/ Resource Designator	Leader	Number Persons	LWD	Air Travel	Drop Off PT./Time	Pick Up PT./Time
CRW MILLER FORESTRY HC2 CHARLIE	GARCIA	21	08/03	N	ELK RIVER SPIKE / 0600	ELK RIVER SPIKE / 2000
E-93 DYNAMITE WTS2	KONING	1	08/04	N	ELK RIVER SPIKE / 0600	ELK RIVER SPIKE / 2000
E-68 HESTER LOGGING SKG1	HESTER	1	08/09	N	ELK RIVER SPIKE / 0600	ELK RIVER SPIKE / 2000
E-3 AMR AMBULANCE W/ALS	SWOBADA	2	08/15	N	ELK RIVER SPIKE / 0600	ELK RIVER SPIKE / 2000
E-111 Cataldo 3161 ENG6	GROTH	5		N	ELK RIVER SPIKE / 0600	ELK RIVER SPIKE / 2000
E-112 St Joe 3251 ENG5	SMITH	3		N	ELK RIVER SPIKE / 0600	ELK RIVER SPIKE / 2000
E-72 AAA THUNDERBOLT ENG4	STEWART	3	08/12	N	ELK RIVER SPIKE / 0600	ELK RIVER SPIKE / 2000
E-71 THREE RIVERS ENG5 R&R 8/4 &5	COMANCHE	3	08/20	N	ELK RIVER SPIKE / 0600	ELK RIVER SPIKE / 2000
E-73 GREY WILDLAND ENG6	RACICOT	3	08/13	N	ELK RIVER SPIKE / 0600	ELK RIVER SPIKE / 2000
O-68 EMPF	GOLDSTEIN	1	08/02	N	ELK RIVER SPIKE / 0600	ELK RIVER SPIKE / 2000
7. Control Operations: Continue securing fireline and mop up 3 chains in.						
8. Special Instructions:						
<ul style="list-style-type: none"> • All IWI emergencies shall contact Grangeville Dispatch by radio on the Forest repeater on Elk Butte. • Work through DIV for any air support needs. • Coordinate with safety officer to ensure an effective risk management process is utilized. • LCES in place before engaging in fire management activities. • Coordinate with READs in areas with cultural resource concerns. • The TFLD will identify IA Resources when requested. • Pre identify vehicles that can be used for transporting injured. • Back haul unnecessary equipment and garbage. 						
DIV B Communications Summary						
Channel	Function	Frequency	Tone	Assignment		Remarks
TAC 4	TACTICAL	168.6000 168.6000	141.3 141.3	DIV B TACTICAL		
7	COMMAND NET 1	173.9750 169.4750	141.3 141.3	ALL RESOURCES		
8	COMMAND NET 2	171.1250 166.6000	141.3 141.3	ALL RESOURCES		
10	ELK BUTTE	159.2700 151.2050	97.4	For contacting Grangeville Dispatch		
12	AIR/GROUND	167.0625 167.0625		A/G JOHNSON		
15	VMED	155.3400 155.3400	156.7	MEDICA MUTUAL AID		
16	AIR GUARD	168.6250 168.6250	110.9	AIR GUARD		
Prepared by (Resource Unit Ldr) <i>Bill Widrig</i>		Approved by (Planning Sect. Ch.) <i>Michelle S. Sarna</i>			Date 08/2/21	Time 1800

DIVISION ASSIGNMENT LIST				1. Branch JOHNSON CREEK		2. Division DIV W	
3. Incident Name LELAND COMPLEX				4. Operational Period Date: 08/3/2021 Time: 0600-2100			
5. Operations Personnel							
Incident Commander		MIKE MCMANUS		Division Supervisor		ERIC VALIQUETTE	
Planning Operations		DAN BROWN		Safety Officer			
6. Resources Assigned this Period							
Strike Team/Task Force/ Resource Designator		Leader	Number Persons	LWD	Air Travel	Drop Off PT./Time	Pick Up PT./Time
O-10 HEQB		FISHER	1	08/04	N	ELK RIVER SPIKE / 0600	ELK RIVER SPIKE / 2000
C-12 PATRICK Alpha HC2I		BARNEY	20	08/09	N	ELK RIVER SPIKE / 0600	ELK RIVER SPIKE / 2000
C-13 PATRICK Bravo HC2I		CHILES	20	08/09	N	ELK RIVER SPIKE / 0600	ELK RIVER SPIKE / 2000
O-69 EMTF		WALROD	1	08/10	N	ELK RIVER SPIKE / 0600	ELK RIVER SPIKE / 2000
7. Control Operations: Hold and improve handline in DIV W. Mop up 3 chains from control lines. Extend hose lay from H-10 towards Bravo and continue mop up.							
8. Special Instructions: <ul style="list-style-type: none"> • All IWI emergencies shall contact Grangeville Dispatch by radio on the Forest repeater on ELK BUTTE. • Work through DIV for any air support needs. • Coordinate with safety officer to ensure an effective risk management process is utilized. • LCES in place before engaging in fire management activities. • Coordinate with READs in areas with cultural resource concerns. • Pre identify vehicles that can be used for transporting injured. • Staff Lookout around Windy point. • Back haul unnecessary equipment and garbage. 							
9. Communications Summary							
Channel	Function	Frequency	Tone	Assignment		Remarks	
TAC 2	TACTICAL	166.7750 166.7750	141.3 141.3	DIV W TACTICAL			
7	COMMAND NET 1	173.9750 169.4750	141.3 141.3	ALL RESOURCES			
8	COMMAND NET 2	171.1250 166.6000	141.3 141.3	ALL RESOURCES			
10	ELK BUTTE	159.2700 151.2050	97.4	For contacting Grangeville Dispatch			
12	AIR/GROUND	167.0625 167.0625		A/G JOHNSON			
15	VMED	155.3400 155.3400	156.7	MEDICA MUTUAL AID			
16	AIR GUARD	168.6250 168.6250	110.9	AIR GUARD			
Prepared by (Resource Unit Ldr) <i>Bill Widrig</i>		Approved by (Planning Sect. Ch.) <i>Mark E. Emmons</i>				Date 08/2/21	Time 1800

DIVISION ASSIGNMENT LIST		1. Branch JOHNSON CREEK		2. Division DIV Y		
3. Incident Name LELAND COMPLEX		4. Operational Period Date: 08/3/2021 Time: 0600-2100				
5. Operations Personnel						
Incident Commander	MIKE MCMANUS	Division Supervisor		DENNIS FIORE		
Planning Operations	DAN BROWN	Safety Officer				
6. Resources Assigned this Period						
Strike Team/Task Force/ Resource Designator	Leader	Number Persons	LWD	Air Travel	Drop Off PT./Time	Pick Up PT./Time
E-78 HENDREN WTS2	HENDREN	1	08/20	N	ELK RIVER SPIKE / 0600	ELK RIVER SPIKE / 2000
E-5 PINE CREEK WAT4 R&R 8/3	VANDEBURG	1	08/17	N	ELK RIVER SPIKE / 0600	ELK RIVER SPIKE / 2000
E-15 PINE CREEK SKD1	LOHMAN	1	08/02	N	ELK RIVER SPIKE / 0600	ELK RIVER SPIKE / 2000
O-37 TFLD (T)	MALESIC	1	08/06	N	ELK RIVER SPIKE / 0600	ELK RIVER SPIKE / 2000
O-20 HEQB	SARALECOS	1	08/03	N	ELK RIVER SPIKE / 0600	ELK RIVER SPIKE / 2000
O-115 HEQB	LUCIER	1	08/04	N	ELK RIVER SPIKE / 0600	ELK RIVER SPIKE / 2000
C-15 BIRRUTEA HC2	IBARRA	20	08/03	N	ELK RIVER SPIKE / 0600	ELK RIVER SPIKE / 2000
FALLING MODULE	GIBSON	2	08/15	N	ELK RIVER SPIKE / 0600	ELK RIVER SPIKE / 2000
O-57 SUPPRESSION MOD	SCHWARTZ	13	08/05	N	ELK RIVER SPIKE / 0600	ELK RIVER SPIKE / 2000
E-94 DUST BUSTER WTS2	HOLT	1	08/11	N	ELK RIVER SPIKE / 0600	ELK RIVER SPIKE / 2000
E-97 KLEINWORTH WTS3		1	08/06	N	ELK RIVER SPIKE / 0600	ELK RIVER SPIKE / 2000
PINE CREEK LOGGING DOZ D6	VONK	1		N	ELK RIVER SPIKE / 0600	ELK RIVER SPIKE / 2000
E-16 PINE CREEK EXCA	CHARLIE BROWN	1	08/02	N	ELK RIVER SPIKE / 0600	ELK RIVER SPIKE / 2000
E-95 MILLER SKG1	CAVEZA	1	08/05	N	ELK RIVER SPIKE / 0600	ELK RIVER SPIKE / 2000
E-11 MILLER SKG3	COX	1	08/08	N	ELK RIVER SPIKE / 0600	ELK RIVER SPIKE / 2000
E-118 PINE CREEK FELLER BUNCHER		1		N	ELK RIVER SPIKE / 0600	ELK RIVER SPIKE / 2000
E-83 CRAIG MOUNTAIN SKIDDER		1	08/10	N	ELK RIVER SPIKE / 0600	ELK RIVER SPIKE / 2000
O-12 EMTF	KRESGE	1	08/03	N	ELK RIVER SPIKE / 0600	ELK RIVER SPIKE / 2000
O-13 EMTF	KROLL	1	08/10	N	ELK RIVER SPIKE / 0600	ELK RIVER SPIKE / 2000
7. Control Operations: Strategically secure the Eastern flank of the fire. Hold, improve and mop up 3 chains from existing control lines. Hold and monitor clipper line from parking area to Shite Creek. Continue securing fire line and mop up from DIVB to Shite Creek.						

DIV Y

8. Special Instructions:

- **All IWI emergencies shall contact Grangeville Dispatch by radio on the Forest repeater on ELK BUTTE.**
- Work through DIV for any air support needs.
- Coordinate with safety officer to ensure an effective risk management process is utilized.
- **LCES in place before engaging in fire management activities.**
- Coordinate with READs in areas with cultural resource concerns.
- Back haul unnecessary equipment and garbage.
- Pre identify vehicles that can be used for transporting injured.

9.

Communications Summary

Channel	Function	Frequency	Tone	Assignment	Remarks
TAC 5	TACTICAL	168.2000 168.2000	141.3 141.3	DIV Y TACTICAL	
7	COMMAND NET 1	173.9750 169.4750	141.3 141.3	ALL RESOURCES	
8	COMMAND NET 2	171.1250 166.6000	141.3 141.3	ALL RESOURCES	
10	ELK BUTTE	159.2700 151.2050	97.4	For contacting Grangeville Dispatch	
12	AIR/GROUND	167.0625 167.0625		A/G JOHNSON	
15	VMED	155.3400 155.3400	156.7	MEDICA MUTUAL AID	
16	AIR GUARD	168.6250 168.6250	110.9	AIR GUARD	

Prepared by (Resource Unit Ldr)

Bill Widrig

Approved by (Planning Sect. Ch)

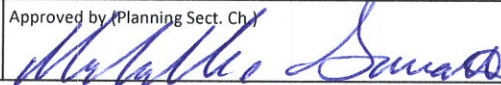

Date

08/2/21

Time

1800

MEDICAL PLAN (ICS 206)

1. Incident Name: Leland Complex - Johnson Creek Fire		2. Operational Period: Date From: 8/03/21 Date To: 8/04/21 Time From: 0600 Time To: 0600				
3. Medical Aid Stations:						
<i>Name</i>	<i>Location</i>	<i>Contact Number(s)/Frequency</i>	<i>Paramedics on Site?</i>			
American Medical Response	Div B	Command	<input checked="" type="checkbox"/> Yes <input type="checkbox"/> No			
Mike Anastassiades EMT 714-951-1662 Jesse Robinson Paramedic 509-855-2232			<input type="checkbox"/> Yes <input type="checkbox"/> No			
4. Transportation:						
<i>Ambulance Service</i>	<i>Location</i>	<i>Contact Number(s)/Frequency</i>	<i>Level of Service</i>			
American Medical Response	Div B	Command	<input checked="" type="checkbox"/> ALS <input type="checkbox"/> BLS			
Mike Anastassiades EMT 714-951-1662 Jesse Robinson Paramedic 509-855-2232			<input type="checkbox"/> ALS <input type="checkbox"/> BLS			
Air Ambulance:						
LifeFlight	Lewiston or most proximal unit	911	<input checked="" type="checkbox"/> ALS <input type="checkbox"/> BLS			
5. Hospitals:						
<i>Hospital Name</i>	<i>Address</i>	<i>Contact Number(s)</i>	<i>Distance</i>	<i>Trauma Center</i>	<i>Burn Center</i>	<i>Helipad</i>
Gritman Medical Center	700 S. Main St. Moscow, ID 83843 46° 43.681'N 117° 0.063'W	208-882-4511	60 miles	<input checked="" type="checkbox"/> Yes Level: <u>4</u>	<input type="checkbox"/> Yes <input checked="" type="checkbox"/> No	<input checked="" type="checkbox"/> Yes <input type="checkbox"/> No
St. Joseph Regional Medical Center	415 6th St. Lewiston, ID 83501 46° 25.014'N 117° 1.450'W	208-743-2511	90 miles	<input checked="" type="checkbox"/> Yes Level: <u>3</u>	<input type="checkbox"/> Yes <input checked="" type="checkbox"/> No	<input checked="" type="checkbox"/> Yes <input type="checkbox"/> No
Providence Sacred Heart Medical Center	101 W 8th Ave. Spokane, WA 99204 47° 38.950'N 117° 24.782'W	509-474-3131	105 miles	<input checked="" type="checkbox"/> Yes Level: <u>2</u>	<input type="checkbox"/> Yes <input checked="" type="checkbox"/> No	<input checked="" type="checkbox"/> Yes <input type="checkbox"/> No
Harborview Medical Center	325 9th Ave Seattle WA 98104 47° 36.177'N 122° 19.493'W	206-744-3300	330 miles	<input checked="" type="checkbox"/> Yes Level: <u>1</u>	<input checked="" type="checkbox"/> Yes <input type="checkbox"/> No	<input checked="" type="checkbox"/> Yes <input type="checkbox"/> No
6. Special Medical Emergency Procedures:						
DIV W O-69 EMTF Nicholas Walrod (8/10 LWD)						
DIV Y O-12 EMTF Conrad D. Kresge (8/3 LWD) O-13 EMTF Sam Kroll (8/10 LWD)						
For all medical emergencies, utilize Grangeville Dispatch on the Forest Repeater/Elk Butte, for the Johnson Creek Fire. Night medic will be located at the Ambulance at Elk River Spike.						
No dedicated RADO at ICP. Non-IWI medical needs should be run through Operations.						
7. Prepared by (Medical Unit Leader): Name: <u>George Harris LOGS</u> Signature: <u>George Harris</u>						
8. Approved by (Safety Officer): Name <u>Jon Blackstone SOFR</u> Signature: <u>Jon Blackstone</u>						
ICS 206	IAP Page _____	Date/Time: <u>7/31/2021 1530</u>				

INCIDENT RADIO COMMUNICATIONS PLAN		1. Incident Name Leland Complex		2. Date/ Time Prepared 8/2/2021		3. Operational Period Date/Time 8/3/2021	
4. Basic Radio Channel Utilization Mode: W=Wideband Analog, N=Narrowband Analog, D=Digital, M=Mixed							
Channel	Label	Frequency	Tone	Mode	Assignment	Remarks	
1	Tac 1	RX: 168.2500	141.3		DIV Alpha / Golf / Zulu		
		TX: 168.2500	141.3				
2	Tac 2	RX: 166.7750	141.3		DIV Whiskey		
		TX: 166.7750	141.3				
3	Tac 3	RX: 166.7250	141.3		DIV Mike		
		TX: 166.7250	141.3				
4	Tac 4	RX: 168.6000	141.3		DIV Bravo		
		TX: 168.6000	141.3				
5	Tac 5	RX: 168.2000	141.3		DIV Yankee		
		TX: 168.2000	141.3				
6	Tac 6	RX: 168.0500	141.3				Use ONLY if assigned
		TX: 168.0500	141.3				
7	CMD 1	RX: 173.9750	141.3		Command Net		Located on Bald Mt.
		TX: 169.4750	141.3				
8	CMD 2	RX: 171.1250	141.3		Command Net		Located on Elk Butte
		TX: 166.6000	141.3				
9	Gold Hill	RX: 170.5000			For contacting Grangeville Dispatch		FS Repeater
		TX: 165.0125	156.7				
10	Elk Butte	RX: 159.2700			For contacting Grangeville Dispatch		CTPTA Repeater
		TX: 151.2050	97.4				
11	A/G Sand	RX: 171.1000			Sand Fire resources only		
		TX: 171.1000					
12	A/G John	RX: 167.0625			Johnson Creek resources only		
		TX: 167.0625					
13	A/G I/A	RX: 151.1450			I/A Only		IDL Air to Ground. Do not use unless assigned to you
		TX: 151.1450	100.0				
14	IDL DIR2	RX: 159.2850			I/A Only		Do not use unless assigned to you
		TX: 159.2850	77.0				
15	VMED	RX: 155.3400			Medical Mutual Aid / Interop		Use ONLY if assigned
		TX: 155.3400	156.7				
16	Air Guard	RX: 168.6250			Air Guard		Aviation Emergencies
		TX: 168.6250	110.9				
5. Prepared by (Communications Unit) Command repeater assignments are suggestions. Always use the Command Repeater that works best for you.							

1. INCIDENT NAME: Leland Complex	2. OPS PERIOD DATE: 08/03/21	START TIME: 0600	END TIME: 2100	SUNRISE: 05:31	SUNSET: 20:14
3. REMARKS (Safety Notes & Hazards): -SEE AND AVOID GENERAL AVIATION TRAFFIC AND AERIAL HAZARDS INCLUDING WIRES -IF IN NEW COUNTRY HIGH LEVEL RECON IS NECESSARY -REPORT ALL UNAUTHORIZED UAS THROUGH DIVS					
4. READY ALERT AIRCRAFT All medevac, hoist, or short haul will source through Grangeville dispatch. Short haul Ship assigned to the Character complex in Wallace Idaho.					
5. Sand Mountain TFR NOTAM 1/6390 5 NM to 10,000 ft MSL TFR Air to Air 123.6500					
JOHNSON CRK TFR NOTAM 1/1736 SNM to 9,500 ft MSL TFR Air to Air 124.225					

All Aircraft to be dispatched from Grangeville, order through dispatch or ATGS if on scene.
Leland Recons to/from Grizzly Boy Scout camp 46° 56.65' X 116° 39.71'
Johnson Recons to/from Elk Creek Airstrip 46° 47.220' X 116° 10.60'
 H-6979R will work out of Corral Creek Helibase, (OID9) daily.
 E-MAIL AIRCRAFT COSTS DAILY TO: Nicci Lee nllee@idl.idaho.gov

6. PERSONNEL	PHONE #	7. FREQUENCIES	AM	FM	8. FIXED-WING- Type/ Make-Model/ N#/ Base																					
Call Grangeville IA Dispatch Aircraft desk	208-983-6803	<u>SAND Mountain</u> A/A TFR (initial call-up) <u>JOHNSON Creek</u> A/A TFR (initial call-up)	123.6500 124.2250		<ul style="list-style-type: none"> AIR ATTACK: TBD by Grangeville LEAD PLANES- N/A as assigned when needed SEATS- As needed ordered by the ATGS TANKERS- As needed ordered by the ATGS or Operations Helicopters- order via OPS or ATGS 																					
		DECK TOLC		163.1000	**Corral Creek Helibase 46 47.09X 116 28.36																					
		A/G Sand Mountain A/G Johnson		171.1000 167.0625	Helispots: Johnson Creek																					
		IDL IA (last resort)		151.1450 TX tone 100.0	<table border="1"> <thead> <tr> <th>Lat / Long</th> <th>Elev.</th> <th>Notes</th> </tr> </thead> <tbody> <tr> <td>46 58.00X116 34.61</td> <td>2800'</td> <td>HIGE</td> </tr> <tr> <td>46 56.65X116 39.71</td> <td>2600'</td> <td>HIGE</td> </tr> <tr> <td>46 56.08X116 35.08</td> <td>4600'</td> <td></td> </tr> <tr> <td>46 54.53X116 35.08</td> <td>4600'</td> <td></td> </tr> <tr> <td>46 55.88X116 34.74</td> <td>4600</td> <td>HOGE</td> </tr> <tr> <td>46 58.19X116 33.98</td> <td>3680'</td> <td>HOGE</td> </tr> </tbody> </table>	Lat / Long	Elev.	Notes	46 58.00X116 34.61	2800'	HIGE	46 56.65X116 39.71	2600'	HIGE	46 56.08X116 35.08	4600'		46 54.53X116 35.08	4600'		46 55.88X116 34.74	4600	HOGE	46 58.19X116 33.98	3680'	HOGE
Lat / Long	Elev.	Notes																								
46 58.00X116 34.61	2800'	HIGE																								
46 56.65X116 39.71	2600'	HIGE																								
46 56.08X116 35.08	4600'																									
46 54.53X116 35.08	4600'																									
46 55.88X116 34.74	4600	HOGE																								
46 58.19X116 33.98	3680'	HOGE																								

9. HELICOPTER Letters for Remarks Box: C=Cargo P=Passengers B=Bucket SN=Snorkel F=Fast fill R=Rappel SH=Short Haul E=Extraction M=Medical Evacuation Exc=Exclusive

FAA N#	TY	MAKE/ MODEL	BASE	START	READY	REMARKS	FAA N#	TY	MAKE/ MODEL	BASE	START	READY	REMARKS
H-6979R	1	S-64E	OID9	0800	0930	Corral							

Leland Complex

Tentative DEMOB list

To demob, see PLANS at ICP at your scheduled time.
If your date is not correct, notify your DIVS.

TIME	ORDER #	TYPE	NAME	FIRE	# on crew
<i>Last shift 8/2, demob 8/3</i>					
0700	O-60	FMOD	WILLIAMSON FORESTRY FALLING	SAND	2
0700	O-39	DIVS(t)	HADLEY	JOHNSON	1
0730	E-96	SKG3	FOUST SKIDGENE	HITTLE	1
0730	O-77	EQPM	CALKINS	JOHNSON	1
0800	O-93	EMPF	GOLDSTEIN	JOHNSON	1
<i>Last shift 8/3, demob 8/4</i>					
0700	O-40	EMTF	KRESGE	JOHNSON	1
0700	O-72	EQPM	MERKEL	SAND	1
0730	O-76	EQPM	KENYON	JOHNSON	1
0730	O-40	BCMG	FRANKLIN-DALE	JOHNSON	1
0800	O-85	DIVS	FIORE	JOHNSON	1
0800	O-20	HEQB	SARALECOS	JOHNSON	1
0830	C-15	HC2	BIRRUTEA	JOHNSON	20
2000	O-67	EMTF	LONGRIDGE	SAND	1
logs info only		HC2	MILLER FORESTRY CHARLIE	JOHNSON	21
<i>Last shift 8/4, demob 8/5</i>					
0730	O-10	HEQB	FISHER	JOHNSON	1
0730	O-115	HEQB	LUCIER	JOHNSON	1

WIFI ACCESS @ JOHNSON CREEK

User:: Fire_Guest_Access

Password:: Guest@FireCamp



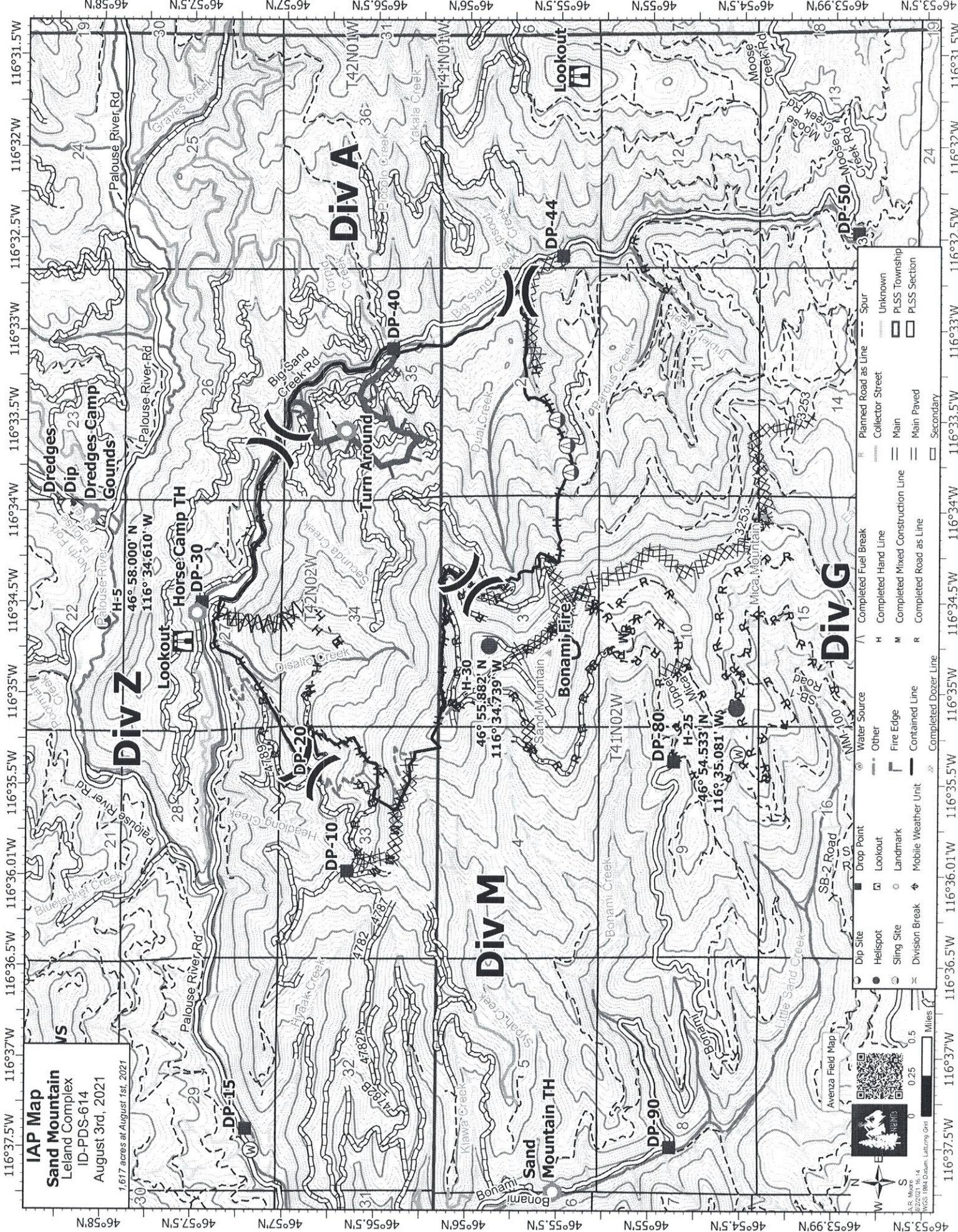

IAP Map
Sand Mountain
 Leland Complex
 ID-PDS-614
 August 3rd, 2021
 1,617 acres as of August 1st, 2021

Div A

Div M

Div G

Div Z

- Dip Site
- Hellsport
- Sling Site
- Division Break
- Water Source
- Other
- Fire Edge
- Contained Line
- Completed Dozer Line
- Drop Point
- Lookout
- Landmark
- Mobile Weather Unit
- Completed Fuel Break
- Completed Hand Line
- Completed Mixed Construction Line
- Completed Road as Line
- Planned Road as Line
- Spur
- Unknown
- PLSS Township
- PLSS Section

Avenza Field Map

Scale: 0, 0.25, 0.5 Miles

North Arrow

Metadata: A.R. Moore, 8/22/2021 16:14, WGS 1984 Datum, LatLong GCS

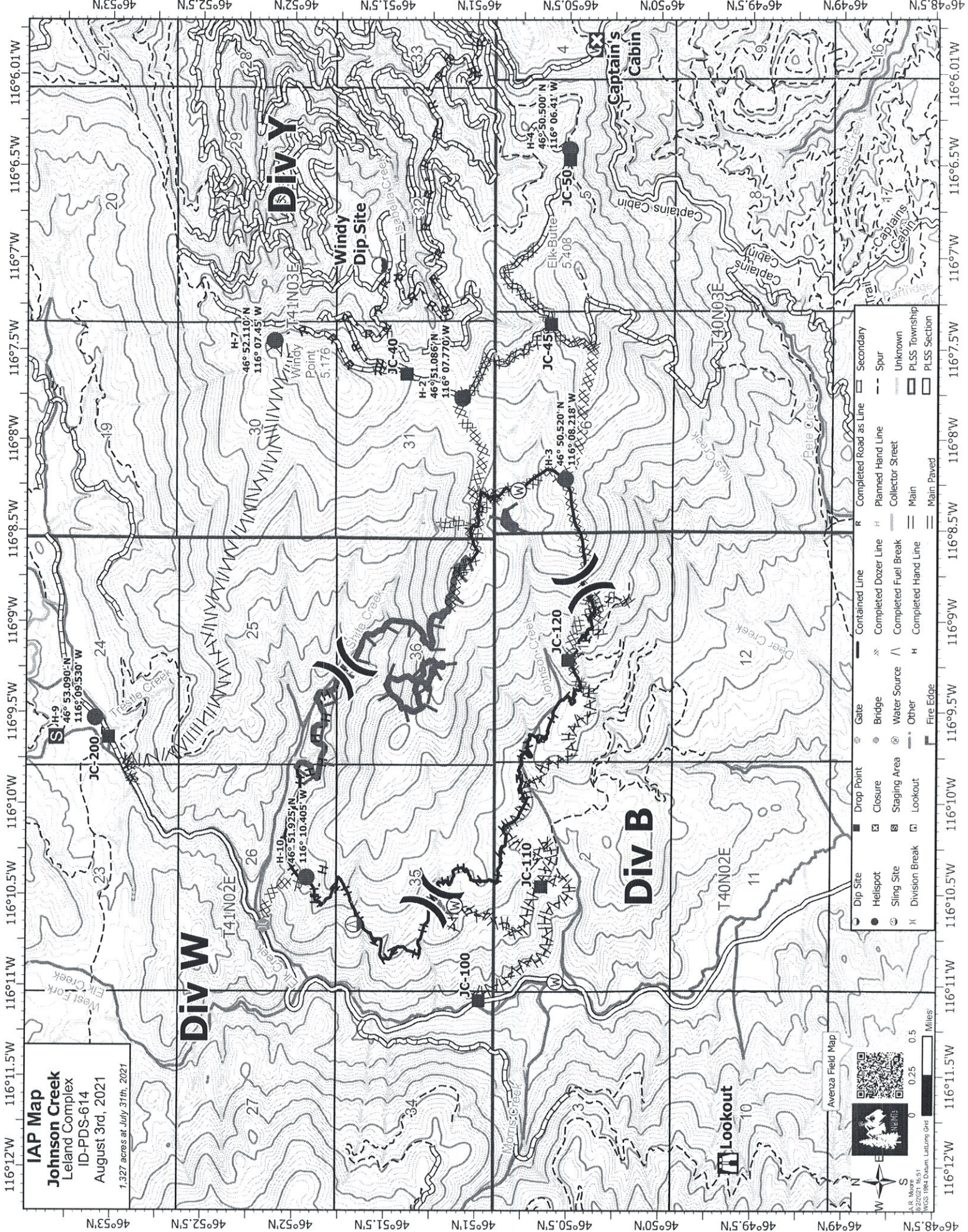

IAP Map
Johnson Creek
 Leland Complex
 ID-PDS-614
 August 3rd, 2021
 1,327 acres at July 31th, 2021

- Dip Site
- Helispot
- ⊙ Staging Area
- ⊗ Division Break
- ⊗ Gate
- ⊗ Bridge
- ⊗ Water Source
- ⊗ Other
- ⊗ Fire Edge
- ⊗ Drop Point
- ⊗ Closure
- ⊗ Staging Area
- ⊗ Lookout
- ⊗ Contained Line
- ⊗ Completed Dozer Line
- ⊗ Completed Fuel Break
- ⊗ Completed Hand Line
- ⊗ Completed Road as Line
- ⊗ Secondary
- ⊗ Spur
- ⊗ Unknown
- ⊗ PLS Section
- ⊗ PLS Township

Avenza Field Map

Miles

AR Maps
 8/25/21 16:51
 WGS 1984 Datum, Lantana Grid

116°12'W 116°11.5'W 116°11'W 116°10.5'W 116°10'W 116°9.5'W 116°9'W 116°8.5'W 116°8'W 116°7.5'W 116°7'W 116°6.5'W 116°6'W 116°5.5'W 116°5'W 116°4.5'N 46°49'N 46°49.5'N 46°50'N 46°50.5'N 46°51'N 46°51.5'N 46°52'N 46°52.5'N 46°53'N

Division Order

July 11, 2013 Version

Order Number:		Date:		Division -		
Order taken in Communications by:				RADO or COML confirmation:		
DIVS Supervisor:				Date & Time Needed:		
Delivery Contact:				Delivery Location:		
Cell Phone #:				UTM		
Radio Channel Number:				Lat: Long:		
Mode of Delivery (Circle Means):		Ground Support		DP/LZ:		
Division will pick up		Deliver to Helibase		Other:		
SPUL Confirmation can be filled as needed (Circle): Yes or No - Requiring at least 24 hours to fill.						
Item #	Description:				Quantity	
1	Hose Lay Kit, 1000 Feet = (10) 1 1/2" Hose; and 5 Each of: 1" Hose, 1 1/2" Wyes, 1 1/2" to 1" Reducers, and 1" Forester Nozzles				# Kits	
2	Garden Hose Kit, 500 Feet = (10) 3/4" Hose, and (5 Each): 3/4" Wye, 3/4" Shutoff, 3/4" Nozzle, 1" Wye, and 1" to 3/4" Reducers)				# Kits	
Water Handling Equipment:		Quantity	Item #	Description	Quantity	
3	Hose: 1 1/2" (100')	LG		Line Tools:		
4	1" (100')	LG	32	Pulaski	EA	
5	3/4" (50' Toy/Garden)	LG	33	Combi	EA	
6	Gated Wye: 1 1/2"	EA	34	McCloud	EA	
7	1"	EA	35	Shovel	EA	
8	3/4"	EA	36	Water: Cubies	EA	
9	Reducer: 1 1/2" X 1"	EA	37	Bottled	CS	
10	1" X 3/4"	EA	38	Gatorade	CS	
11	Nozzle: 1" Forester	EA	39	MRE's	BX	
12	1" Mystery (KK)	EA	40	Flagging: Killer Tree	RO	
13	1 1/2" Red Barrel	EA	41	Spot Fire	RO	
14	3/4" Brass	EA	42	Escape route	RO	
15	Shutoff Values: 3/4"	EA	43	Hazard	RO	
16	Pumpkin, 1800 gal.	EA	44	Lime Green	RO	
17	Blivets, Slingable 55 Gal	EA	45	White	RO	
18	Mopup Kits 3 Person	EA	46	Yellow	RO	
19	Backpack Pumps, (Full)	EA	47	Chartreuse	RO	
20	Sprinkler Kits	EA	48	Chainsaw Kit	KT	
21	Foam (5 GALS)	PL		Prop #		
22	Mark III Kits	KT		Prop #		
	Prop #		49	Wrap, Structural	RO	
	Prop #		50			
23	Drip Torch (Full)	EA	51			
24	Fusees (72/Case)	CS	52			
25	Fuel, 5 gallons (Unleaded)	Can	53			
26	Fuel, 5 gallons (Diesel)	Can	54			
27	Drip Torch Fuel (3 1/2 diesel : 1 1/2 Gas)	Can	55			
28	2 Cycle Oil	Quart	Qts	56		
29		12.8 Oz	BT	57		
30		2.6 Oz	BT	58		
31	Bar Oil		Gal	59		

MEDICAL PLAN (ICS 206 WF)
Controlled Unclassified Information//Basic
Medical Incident Report

FOR A NON-EMERGENCY INCIDENT, WORK THROUGH CHAIN OF COMMAND TO REPORT AND TRANSPORT INJURED PERSONNEL AS NECESSARY.

FOR A MEDICAL EMERGENCY: IDENTIFY ON SCENE INCIDENT COMMANDER BY NAME AND POSITION AND ANNOUNCE "MEDICAL EMERGENCY" TO INITIATE RESPONSE FROM IMT COMMUNICATIONS/DISPATCH.

Use the following items to communicate situation to communications/dispatch.

1. CONTACT COMMUNICATIONS / DISPATCH (Verify correct frequency prior to starting report)

Ex: "Communications: Div. Alpha. Stand-by for Emergency Traffic."

2. INCIDENT STATUS: Provide incident summary (including number of patients) and command structure.

Ex: "Communications, I have a Red priority patient, unconscious, struck by a falling tree. Requesting air ambulance to Forest Road 1 at (Lat/Long.) This will be the Trout Meadow Medical, IC is TFLD Jones. EMT Smith is providing medical care."

Severity of Emergency / Transport Priority	<input type="checkbox"/> RED/PRIORITY 1 Life or limb threatening injury or illness. Evacuation need is IMMEDIATE <i>Ex: Unconscious, difficulty breathing, bleeding severely, 2° - 3° burns more than 4 palm sizes, heat stroke, disoriented.</i> <input type="checkbox"/> YELLOW/PRIORITY 2 Serious Injury or illness. Evacuation may be DELAYED if necessary. <i>Ex: Significant trauma, unable to walk, 2° - 3° burns not more than 1-3 palm sizes.</i> <input type="checkbox"/> GREEN/PRIORITY 3 Minor Injury or illness. Non-Emergency transport <i>Ex: Sprains, strains, minor heat-related illness.</i>
Nature of Injury or Illness & Mechanism of Injury	Brief Summary of Injury or Illness <i>(Ex: Unconscious, Struck by Falling Tree)</i>
Transport Request	Air Ambulance / Short Haul/Hoist Ground Ambulance / Other
Patient Location	Descriptive Location & Lat. / Long. (WGS84)
Incident Name	Geographic Name + "Medical" <i>(Ex: Trout Meadow Medical)</i>
On-Scene Incident Commander	Name of on-scene IC of Incident within an Incident <i>(Ex: TFLD Jones)</i>
Patient Care	Name of Care Provider <i>(Ex: EMT Smith)</i>

3. INITIAL PATIENT ASSESSMENT: Complete this section for each patient as applicable (start with the most severe patient)

Patient Assessment: See IRPG Page 106

Treatment:

4. TRANSPORT PLAN:

Evacuation Location (if different): (Descriptive Location (drop point, intersection, etc.) or Lat. /Long.) Patient's ETA to Evacuation Location:

Helispot / Extraction Site Size and Hazards:

5. ADDITIONAL RESOURCES / EQUIPMENT NEEDS:

Example: Paramedic/EMT, Crews, Immobilization Devices, AED, Oxygen, Trauma Bag, IV/Fluid(s), Splints, Rope rescue, Wheeled litter, HAZMAT, Extrication

6. COMMUNICATIONS: Identify State Air/Ground EMS Frequencies and Hospital Contacts as applicable

Function	Channel Name/Number	Receive (Rx)	Tone/NAC *	Transmit (Tx)	Tone/NAC *
COMMAND					
AIR-TO-GRND					
TACTICAL					

7. CONTINGENCY: Considerations: If primary options fail, what actions can be implemented in conjunction with primary evacuation method? Be thinking ahead.

8. ADDITIONAL INFORMATION: Updates/Changes, etc.

REMEMBER: Confirm ETA's of resources ordered. Act according to your level of training. Be Alert. Keep Calm. Think Clearly. Act Decisively.