

Incident Action Plan

MY Complex

**Western Road Fire
Musselshell Trail Road Fire
Peterson Fire**



Sunday, July 11, 2021

Day Shift: 0600 – 2200 hours

To CHECK IN, please fill out the check in form here:

<https://rb.gy/mgorwq>

<p align="center">INCIDENT OBJECTIVES</p>	<p>1. Incident name</p> <p align="center">MY Complex</p>	<p>2. Date</p> <p align="center">7/10/2021</p>	<p>3. Time</p> <p align="center">2100</p>									
<p>4. Operational Period</p> <p align="center">Sunday, July 11, 2021 0600 – 2200 hours</p>												
<p>5. General Control Objectives For The Incident (Include Alternatives)</p> <ul style="list-style-type: none"> • All suppression operations will emphasize firefighter safety. • Protect private property and structures without taking unnecessary risks. • Utilize direct attack tactics where safe and feasible. • Maintain IA readiness and provide IA within TFR and as requested outside of TFR. 												
<p>6. Weather Forecast For Operational Period</p> <p>Please see the attached fire weather forecast information.</p>												
<p>7. General Safety Message</p> <p>Please see attached safety message.</p>												
<p>8. Attachments (Check if attached)</p> <table border="0"> <tr> <td><input checked="" type="checkbox"/> Organization List (ICS 203)</td> <td><input checked="" type="checkbox"/> Medical Plan (ICS 206)</td> <td><input checked="" type="checkbox"/> Weather Forecast</td> </tr> <tr> <td><input checked="" type="checkbox"/> Assignment List (ICS 204)</td> <td><input checked="" type="checkbox"/> Incident Map</td> <td><input checked="" type="checkbox"/> Air Operations Summary</td> </tr> <tr> <td><input checked="" type="checkbox"/> Communications Plan (ICS 205)</td> <td><input type="checkbox"/> Traffic Plan</td> <td><input checked="" type="checkbox"/> Safety Message</td> </tr> </table>				<input checked="" type="checkbox"/> Organization List (ICS 203)	<input checked="" type="checkbox"/> Medical Plan (ICS 206)	<input checked="" type="checkbox"/> Weather Forecast	<input checked="" type="checkbox"/> Assignment List (ICS 204)	<input checked="" type="checkbox"/> Incident Map	<input checked="" type="checkbox"/> Air Operations Summary	<input checked="" type="checkbox"/> Communications Plan (ICS 205)	<input type="checkbox"/> Traffic Plan	<input checked="" type="checkbox"/> Safety Message
<input checked="" type="checkbox"/> Organization List (ICS 203)	<input checked="" type="checkbox"/> Medical Plan (ICS 206)	<input checked="" type="checkbox"/> Weather Forecast										
<input checked="" type="checkbox"/> Assignment List (ICS 204)	<input checked="" type="checkbox"/> Incident Map	<input checked="" type="checkbox"/> Air Operations Summary										
<input checked="" type="checkbox"/> Communications Plan (ICS 205)	<input type="checkbox"/> Traffic Plan	<input checked="" type="checkbox"/> Safety Message										
<p>9. Prepared By (Planning Section Chief)</p> <p><i>Kathy Demas</i></p>	<p>10. Approved By (Incident Commander)</p> <p><i>John W. Thompson</i></p>											

ORGANIZATION ASSIGNMENT LIST		Incident Name: MY Complex	Date & Time Prepared: 07/10/2021 2200
5. INCIDENT COMMANDER AND STAFF		4. Operational Period (Date/Time) 07/11/2021 0600 to 2200	
Position	Name		
Incident Commander	John Thompson	9. OPERATIONS SECTION	
Safety Officer	Michael Dardis, Gary Kirpach	Chief	Pat Harty
Safety Officer	Chad Tuss (T), Tim Banaszek	Chief	Scott McAvoy
Information Officer	Sara Rouse, Jacque Lavelle (T), Kelli Roemer (T)		
Liaison Officer	Stan Benes	Western Road	
6. AGENCY REPRESENTATIVES		Division A	Matt Harding
Agency	Name	Division Z	Kenny Spint
DNRC	Jeff Bollman		
BLM	Dave Lefevre	Peterson	
Yellowstone Co. Sheriff's Office	Kent O'Donnell	Division N	Chad Cullum, Jordan Bloxham (T)
Musselshell DES	Justin Russell	Division S	Spencer Gregory, Curtis Parkhouse (T)
7. PLANNING SECTION		Musselshell Trail Road	
Chief	Karly DeMars, Ron Hecker	Division W	Taig O'Donnell
Resources Unit	Brandi Hecker	Division M	Nate Wiedow
Situation Unit	Lucretia Smith, Joe Domitrovich (T)		
Documentation Unit		Air Operations Branch	
Demobilization Unit		Air Operations	Steve Christman
Status Check-in	Shannon Graham, Abby Hall (V)	Air Support Supervisor	Bob Flesch (T)
Fire Behavior Analyst	Bruce Giersdorf		
		10. FINANCE SECTION	
		Chief	Ann Vogt
8. LOGISTICS SECTION		Time Unit	Maebeth Seidlitz
Chief	Rick Hotaling, Bill Bowman	Cost Unit	Meg Masse-Geary
Supply Unit	Michael Penn , Chauntelle Rock	EQTR	Lacy Decker
Facilities Unit	Roger Olsen	PTRC	Julie Ferrell
Ground Support Unit	Ed Coon	PTRC	Kristine Donovan
Communications Unit	Ray Adams		
Medical Unit	Anita Parkin, Sara Driemeyer (T)		
Ordering Manager	Cathy Slover		
Computer Specialist	Sue Rose, Mary Simonis		
Base Camp	Steve Knecht		
ICS 203	Prepared By (Resources Unit) <i>Brandi Hecker</i>		

Musselshell Trail RdNational Weather Service Billings2021-07-10 4:24 PM MDT
Spot Forecast for Musselshell Trail Rd...BLM
National Weather Service Billings MT
423 PM MDT Sat Jul 10 2021

Forecast is based on forecast start time of 1700 MDT on July 10.
If conditions become unrepresentative...contact the National Weather Service.

Please contact our office if you have questions or concerns with this forecast.

...Hot and Dry Sunday...
...Cold Front and Isolated Thunderstorms Sunday Evening...

.DISCUSSION...

Winds will continue to be out of the east today, and should remain mainly less than 10 mph at the fire site. An occasional gust of 10 to 15 mph is possible yet this evening, with mixing, until around sunset. Winds will shift to the southeast overnight, but should remain light.

Humidity recoveries will be poor to moderate overnight, to around 50 percent. Sunday will be hotter and dry, with the high temperatures around 100 degrees and minimum humidity into the low teens, if not single digits. Light and variable early morning winds will turn more southwest and should remain less than 10 mph into early afternoon. Winds will turn west and increase through the afternoon.

Winds are expected snap northwesterly around 6pm, as a cold front pushing into the region. A few isolated showers and thunderstorms are possible at the fire site after 6 pm, which could produce some gusty and erratic outflows that could gust 15 to 20 mph. Shower and thunder potential is expected to decrease after sunset.

.REST OF TODAY...

Sky/weather.....Sunny.
CWR.....0 percent.
LAL.....1...no thunderstorms.
Max temperature.....88-92.
Min humidity.....17-21 percent.
Wind (20 ft).....
Slope/valley.....East winds around 5 mph, with occasional stronger gusts.
Ridgetop.....Northwest around 10 mph.
Mixing height.....8600 ft AGL.
Transport winds.....Southeast around 7 mph.
Haines index.....3.

.TONIGHT...

Sky/weather.....Mostly clear.
CWR.....0 percent.

LAL.....1...no thunderstorms.
Min temperature.....61-65.
Max humidity.....44-48 percent.
Wind (20 ft).....
Slope/valley.....Southeast winds 5 to 7 mph shifting to the
south 6 to 7 mph overnight.
Ridgetop.....South around 10 mph.
Mixing height.....0 ft AGL.
Transport winds.....Southeast around 9 mph.

.SUNDAY...

Sky/weather.....Sunny. Haze and patchy smoke in the afternoon.
CWR.....0 percent.
LAL.....1...no thunderstorms.
Max temperature.....98-102.
Min humidity.....7-11 percent.
Wind (20 ft).....
Slope/valley.....Southwest winds 7 to 9 mph, turning west and
increasing to 10 to 15 mph.
Ridgetop.....Southwest around 15 mph.
Mixing height.....0 ft AGL increasing to 15900 ft AGL in the
afternoon.
Transport winds.....Southwest around 20 mph.
Haines index.....4.

\$\$

Forecaster...Gilstad
Requested by...FBAN
Type of request...WILDFIRE
.TAG 2115480.1/BYZ
.DELDT 07/10/21
.FormatterVersion 2.0.0
.EMAIL bgiersdorf@yahoo.com,mtbdc@firenet.gov

DIVISION ASSIGNMENT LIST	1. Branch Western Road	2. Division/Group A
---------------------------------	----------------------------------	-------------------------------

3. Incident Name MY Complex	4. Operational Period Date: 07-11-2021 Time: 0600-2200
---------------------------------------	--

5. OPERATIONS PERSONNEL			
Operations Chief	Pat Harty, Scott McAvoy	Division/Group Supervisor	Matt Harding
Branch Director		Safety Officer	

6. RESOURCES ASSIGNED THIS PERIOD							
RESOURCE NAME/DESIGNATOR	LEADER	NUMBER OF PEOPLE	TYPE OF TRANS. NEEDED	DROP OFF		PICK UP	
				TIME	DEPARTURE POINT DESTINATION	TIME	PICKUP POINT DESTINATION
C-11 T2 Lava River	Roberto Ceja	20					
E-7 T6 Engine E661	Tony Smith	3					
WT Reed Point							

7. CONTROL OPERATIONS
Task: Patrol existing fireline. Continue mop up operations within one (1) chain of line, as needed. Purpose: Confine fire to existing perimeter. End State: Reduce threat to private property and residences.

8. SPECIAL INSTRUCTIONS
GPS and document any damage to outbuildings, corrals, or other infrastructure, including fences. Submit resource and supply needs to operations no later than 1600.

9. DIVISION/GROUP COMMUNICATION SUMMARY							
Function	Frequency	System	Channel	Function	Frequency	System	Channel
Tactical	RX 168.05000 TX 168.05000	131.8	TAC 1				

Prepared By (Resource Unit Leader) <i>Brandi Hestey</i>	Approved By (Planning Section Chief) <i>Kathy Demars</i>	Date/Time 07/10/2021 2000
--	---	---------------------------------

DIVISION ASSIGNMENT LIST	1. Branch Western Road	2. Division/Group Z
---------------------------------	----------------------------------	-------------------------------

3. Incident Name MY Complex	4. Operational Period Date: 07-11-2021 Time: 0600-2200
---------------------------------------	--

5. OPERATIONS PERSONNEL

Operations Chief	Pat Harty, Scott McAvoy	Division/Group Supervisor	Kenny Spint
Branch Director		Safety Officer	

6. RESOURCES ASSIGNED THIS PERIOD

RESOURCE NAME/DESIGNATOR	LEADER	NUMBER OF PEOPLE	TYPE OF TRANS. NEEDED	DROP OFF		PICK UP	
				TIME	DEPARTURE POINT DESTINATION	TIME	PICKUP POINT DESTINATION
C-10 T2IA ISA		20					
T6 Engine Columbus	Local						
T6 Engine Columbus	Local						
T6 Engine Bull Mtn.	Local						
E-11 T3 Engine Rocky Mnt Fire	Shane Sterhoe	2					
E-20 T2WT Scott's Fire Service		1					

7. CONTROL OPERATIONS

Task: Patrol existing fireline. Continue mop up operations within one (1) chain of line, as needed.
Purpose: Confine fire to existing perimeter.
End State: Reduce threat to private property and residences.

8. SPECIAL INSTRUCTIONS

GPS and document any damage to outbuildings, corrals, or other infrastructure, including fences. Submit resource and supply needs to operations no later than 1600.

9. DIVISION/GROUP COMMUNICATION SUMMARY

Function	Frequency	System	Channel	Function	Frequency	System	Channel
Tactical	RX 168.20000 TX 168.20000	131.8	TAC 2				

Prepared By (Resource Unit Leader) 	Approved By (Planning Section Chief) 	Date/Time 07/10/2021 2000
--	--	---

DIVISION ASSIGNMENT LIST	1. Branch Peterson	2. Division/Group S / Spike					
3. Incident Name MY Complex		4. Operational Period Date: 07-11-2021 Time: 0600-2200					
5. OPERATIONS PERSONNEL							
Operations Chief	Pat Harty, Scott McAvoy		Division/Group Supervisor	Spencer Gregory, Curtis Parkhouse (T)			
Branch Director			Safety Officer				
6. RESOURCES ASSIGNED THIS PERIOD							
RESOURCE NAME/DESIGNATOR	LEADER	NUMBER OF PEOPLE	TYPE OF TRANS. NEEDED	DROP OFF		PICK UP	
				TIME	DEPARTURE POINT DESTINATION	TIME	PICKUP POINT DESTINATION
O-1.26 MEDL	Sara Driemeyer	1					
O-1. SOFR	Gary Kirpach	1					
C-5 T2IA Rocky Mnt		20					
E-7 T6 Engine Castle Mtn Fire	Mark Card	3					
T6 Engine	local	2					
T6 Engine	local	2					
T6 Engine	local	2					
E-17 WT		1					
E-45 WT		1					
7. CONTROL OPERATIONS							
<p>Task: Hold and improve existing fire line. Construct direct and indirect fire line as opportunity presents. Scout potential indirect line locations.</p> <p>Purpose: Limit fire growth beyond existing perimeter, while providing for firefighter and public safety.</p> <p>End State: Limit fires impact to private rangelands and infrastructure while providing for fire fighter and public safety.</p>							
8. SPECIAL INSTRUCTIONS							
GPS damaged fences. Submit resource and supply needs to operations no later than 1600.							
9. DIVISION/GROUP COMMUNICATION SUMMARY							
Function	Frequency	System	Channel	Function	Frequency	System	Channel
Tactical	RX 166.72500 TX 166.72500	131.8	TAC 4				
Prepared By (Resource Unit Leader)			Approved By (Planning Section Chief)			Date/Time	
<i>Brandi Hecker</i>			<i>Karly DeMars</i>			07/10/2021 2000	

DIVISION ASSIGNMENT LIST		1. Branch Peterson	2. Division/Group N				
3. Incident Name MY Complex			4. Operational Period Date: 07-11-2021 Time: 0600-2200				
5. OPERATIONS PERSONNEL							
Operations Chief		Pat Harty, Scott McAvoy		Division/Group Supervisor		Chad Cullum, Jordan Bloxham (T)	
Branch Director				Safety Officer			
6. RESOURCES ASSIGNED THIS PERIOD							
RESOURCE NAME/DESIGNATOR	LEADER	NUMBER OF PEOPLE	TYPE OF TRANS. NEEDED	DROP OFF		PICK UP	
				TIME	DEPARTURE POINT DESTINATION	TIME	PICKUP POINT DESTINATION
O-13 Suppression Module Forest Mgmt Specialists		10					
IHC Midewin		20					
T2IA Billings	Cody Phillips	20					
T6 Engine St. Regis #9	local						
T6 Engine Hawk Creek	local						
E-3 T6 Engine USFS E641		3					
E-4 T6 Engine Ares	Dan Martin	2					
Tender Hawk Creek	local	1					
E-18 T2WT Rock Mtn Fire	Ben Adams	1					
E-21 T2 Dozer	Cunningham	1					
7. CONTROL OPERATIONS							
<p>Task: Hold and improve existing fire line. Construct direct and indirect fire line as opportunity presents. Scout potential indirect line locations.</p> <p>Purpose: Limit fire growth beyond existing perimeter, while providing for firefighter and public safety.</p> <p>End State: Limit fires impact to private rangelands and infrastructure while providing for fire fighter and public safety.</p>							
8. SPECIAL INSTRUCTIONS							
GPS damaged fences. Submit resource and supply needs to operations no later than 1600.							
9. DIVISION/GROUP COMMUNICATION SUMMARY							
Function	Frequency	System	Channel	Function	Frequency	System	Channel
Tactical	RX 168.60000 TX 168.60000	131.8	TAC 3				
Prepared By (Resource Unit Leader)			Approved By (Planning Section Chief)			Date/Time	
<i>Brandi Hicks</i>			<i>Kathy DeMauro</i>			07/10/2021 2000	

DIVISION ASSIGNMENT LIST	1. Branch Musselshell Trail Road	2. Division/Group M
---------------------------------	--	-------------------------------

3. Incident Name MY Complex	4. Operational Period Date: 07-11-2021 Time: 0600-2200
---------------------------------------	--

5. OPERATIONS PERSONNEL

Operations Chief	Pat Harty, Scott McAvoy	Division/Group Supervisor	Nate Wiedow
Branch Director		Safety Officer	

6. RESOURCES ASSIGNED THIS PERIOD

RESOURCE NAME/DESIGNATOR	LEADER	NUMBER OF PEOPLE	TYPE OF TRANS. NEEDED	DROP OFF		PICK UP	
				TIME	DEPARTURE POINT DESTINATION	TIME	PICKUP POINT DESTINATION
O-9 TFLD	Brandt Pritchard	1					
O-1 TFLD (T)	Ryan Hennager	1					
E-5 T6 Engine	Jake Wayne	3					
E-10 T4 Eng Rocky Mtn Fire	Keith Crereling	3					
E-22 Grader Anderson	James Whitten	1					

7. CONTROL OPERATIONS

Task: Patrol and monitor existing firelines and continue mop up operations within one (1) chain of the line.
Purpose: Confine fire to existing perimeter.
End State: Limit impact to oil and gas and powerline infrastructure. Protect private rangelands and infrastructure while providing for firefighter and public safety.

8. SPECIAL INSTRUCTIONS

GPS cut or damaged fences. Submit resource and supply needs to operations by 1600. Identify drop point and spike camp locations.

9. DIVISION/GROUP COMMUNICATION SUMMARY

Function	Frequency	System	Channel	Function	Frequency	System	Channel
Tactical	RX 166.775 TX 168.25000	131.8	TAC 5				

Prepared By (Resource Unit Leader) <i>Brandi Necker</i>	Approved By (Planning Section Chief) <i>Kathy Demars</i>	Date/Time 07/10/2021 2000
--	---	---------------------------------

DIVISION ASSIGNMENT LIST	1. Branch Musselshell Trail Road	2. Division/Group W / Spike
---------------------------------	--	---------------------------------------

3. Incident Name MY Complex	4. Operational Period Date: 07-11-2021 Time: 0600-2200
---	--

5. OPERATIONS PERSONNEL			
Operations Chief	Pat Harty, Scott McAvoy	Division/Group Supervisor	Taig O'Donnell
Branch Director		Safety Officer	

6. RESOURCES ASSIGNED THIS PERIOD							
RESOURCE NAME/DESIGNATOR	LEADER	NUMBER OF PEOPLE	TYPE OF TRANS. NEEDED	DROP OFF		PICK UP	
				TIME	DEPARTURE POINT DESTINATION	TIME	PICKUP POINT DESTINATION
O-1. SOFR	Gary Kirpach	1		0600	Spike	2200	Spike
O-1. SOFR	Chad Tuss	1		0600	Spike	2200	Spike
E-1 T6 Engine	John Arndt	5		0600	Spike	2200	Spike
E-7 T6 Engine	Bakken O2	3		0600	Spike	2200	Spike

7. CONTROL OPERATIONS

Task: Patrol and monitor existing firelines and continue mop up operations within one (1) chain of the line.
Purpose: Confine fire to existing perimeter.
End State: Limit impact to oil and gas and powerline infrastructure. Protect private rangelands and infrastructure while providing for firefighter and public safety.

8. SPECIAL INSTRUCTIONS

GPS cut or damaged fences. Submit resource and supply needs to operations by 1600. Identify drop point and spike camp locations.

9. DIVISION/GROUP COMMUNICATION SUMMARY							
Function	Frequency	System	Channel	Function	Frequency	System	Channel
Tactical	RX 166.775000 TX 168.25000	131.8 131.8	TAC 5				

Prepared By (Resource Unit Leader) <i>Brandon Herkes</i>	Approved By (Planning Section Chief) <i>Kerby DeMars</i>	Date/Time 07/10/2021 2000
--	--	--

ICS-220 AIR OPERATIONS SUMMARY

Prepared By: Steve Christman

Prepared Time: 1730

1. INCIDENT NAME: IMY COMPLEX	2. OP/S PERIOD DATE: 7/11/2021	END TIME: 2:100	SUNRISE: 0533	BZNSUNSET: 2107	BZN Pumpkin: 2137
3. REMARKS (Safety Notes, Hazards, Air Operations Special Equipment, etc.): Keep communications, clear, concise, brief Complex is comprised of three fires flight time water delivered and cost need to be broken out by fire daily Note: Status was current as of the time this report was posted. Be advised that changes occur constantly.					
4. READY ALERT AIRCRAFT *Call Dispatch to order Air Ambulances. (406) 896-2900 Help Flight Billings		5. TFR's: Musselshell Trail 1/6580 Ceiling 6500 ft MSL 7nm N46 18.54 X W107 44.22 Western 1/6404 Ceiling 8000 ft MSL Polygon shaped TFR Peterson 1/6762 8000 ft ceiling 7nm radius from center			

6. POSITION	NAME	PHONE #	7. FREQUENCIES	AM	FM	8. FIXED-WING
AOBD	Steve Christman	(406) 539-3630	DNRC Bull Mtn Narrow Band		151.175RX 151.475TX tn 141.3	ORDER ALL AIRCRAFT THROUGH DISPATCH ORDER WHAT YOU NEED
ASGS (T)	Bob Flesch	(406) 852-4816	National Flight Follow		168.6500 110.9 TX/RX	<u>AIRTANKERS</u> Billings Tanker Base
Billings Dispatch Miles City Dispatch DNRC Aviation Officer	Angela Polluck Amy Lasncaster Ben Holland	(406) 896-2900 (970) 233-2900 (406) 596-1707	Western DNRC Yellow Musselshell A/G 8 Peterson A/G 12		151.2200 169.1500 167.9500	<u>SEATS</u> Billings Tanker Base Miles City Seat Base <u>AIR ATTACK</u> Request through Billings Dispatch
HMGB	David Taylor (OMA)	406-381-2639	AIR/AIR Western	127.100		<u>Lead/ASM</u>
HMGB	Jonathan Filardo (3CK)	307-413-5413	AIR/AIR Musselshell Trail AIR/AIR Peterson AIR GUARD	126.000 123.600	168.6250 110.9 TX/RX	

INCIDENT RADIO COMMUNICATIONS PLAN (ICS 205)

1. Incident Name MY COMPLEX	2. Date/Time Prepared: Date: 07/10/2021 Time: 1500	3. Operational Period: Date From: 07/11/2021 Date To: 07/12/2021 Time From: 0630 Time To: 0630
---------------------------------------	---	---

4. Basic Radio Channel Utilization											
Ch. #	Function	Channel Name	Assignment	RX Freq.	RX Tone	TX Freq.	TX Tone	Band	Remarks		
1	TACTICAL	TAC - 1	DIVISION A	168.05000	131.8	168.05000	131.8	N			
2	TACTICAL	TAC - 2	DIVISION Z	168.20000	131.8	168.20000	131.8	N			
3	TACTICAL	TAC - 3	DIVISION N	168.60000	131.8	168.60000	131.8	N			
4	TACTICAL	TAC - 4	DIVISION S	166.72500	131.8	166.72500	131.8	N			
5	TACTICAL	TAC - 5	DIVISION M/W	166.77500	131.8	168.25000	131.8	N	SHARED TAC		
6	COMMAND	DUNN	ALL	154.7475	D031	159.2175	D074	N	FIRE CMD REPEATER		
7	TACTICAL	RED	ALL	154.07000	000.0	154.07000	000.0	N	STATE MUTUAL AID IA		
8	AIR TO GROUND	ORANGE	ALL	151.40000	000.0	151.40000	000.0	N	MONTANA DNRC A/G		
9	AIR TO GROUND	YELLOW	WESTERN	151.22000	000.0	151.22000	000.0	N	MONTANA DNRC A/G		
10	TACTICAL	GOLD	ALL	153.90500	000.0	153.90500	000.0	N	STATE MUTUAL AID		
11	COMMAND	BLM BULL		171.16250	000.0	166.08750	141.3	M	LOCAL DISPATCH REPEATER		
12	COMMAND	DNRC POMPEYS		151.26500	000.0	159.40500	141.3	N	LOCAL DISPATCH REPEATER		
13	AIR TO GROUND	A/G 8	MUSSELSHEL	151.22000	000.0	151.22000	000.0	N	A/G		
14	AIR TO GROUND	A/G 12	PETERSON	167.88750	000.0	167.88750	000.0	N	A/G		
15	AIR TO GROUND	TAN	MEDEVAC	155.34000	000.0	155.34000	156.7	N	STATE MEDEVAC		
16	AIRGUARD	AIRGUARD	ALL	168.62500	000.0	168.62500	110.9	N			

5. Prepared by: Name: Ray Adams COML Signature: _____

ICS 205 IAP Page _____ *Raymond E Adams*

Radio Contacts:
 Communications Unit Leader Ray Adams 406-241-4982

PUBLIC INFORMATION PLAN	Incident Name: MY Complex	Operational Period Date: 7/11/2021 From: 0600 to 2200
--------------------------------	-------------------------------------	--

1. Employee use of cameras, texting, and social media

Stay Alert! Don't let taking a picture or sending a text distract you and jeopardize your or someone else's safety. Limit personal texts, emails and calls to non-shift hours.

Don't share anything using social media that is unprofessional, sensitive or inappropriate. Remember, anything you say, post, or photograph during an incident can be part of the public record.

Regardless of your position, agency or affiliation, you and all fire management resources work for and represent the hosting unit. Ensure your actions reflect this responsibility.

2. Answering general questions from the public

When asked a question, be polite, friendly, kind and courteous. If asked questions about overarching policies do not give your personal opinion or guess. Policy questions should be referred to the Incident PIO for follow-up.

You should not hesitate to answer any general questions about wildland fire or the current fire. If you don't know an answer, don't guess – just give an honest "I don't know" and refer the individual to the Incident PIO.

3. Interactions with members of the news media

Employees performing their duties on an incident may be photographed or recorded at any time without their permission.

Media requests for interviews should be directed to a PIO or to the Incident Commander.

4. Media and VIP access into closed areas and to the fireline

Members of the media may work freely in any area open to the public. Members of the media and VIPs may be escorted into closed areas and to the fireline with prior approval from the Incident Commander or his/her designated representative and are required to follow all safety protocols.

5. Special Notes/Situation Remarks

If you have photos from the fireline, please share them with the PIOs so they can be utilized in updates.

Email to: 2021.westernroad@firenet.gov

Fire Information: (406) 272-4859



8. Prepared by (Public Information Officer)

Sam Powell

9. Approved by (Incident Commander)

John W. Thompson

Incident
MY Complex

Date
July 11, 2021

Operational Period:
0600 - 2200



SAFETY MESSAGE

ALWAYS MAINTAIN LCES!!!



Fire fighter safety comes first on every fire, every time

Dehydration is the result of the body trying to regulate its temperature naturally through sweating. Maintaining body fluids is essential for sweating. You must hydrate before, during, and after work.

- Studies conducted on wildland firefighters indicate that during fire suppression activities firefighters need to drink a minimum of 1 quart of fluid each hour of work.
- Before work, you should take extra fluids to prepare for the heat. Drink 1 or 2 cups of water, juice, or a sports drink before work.
- While working drink at least 1 quart of fluid per hour. Drink as much as you can during the lunch break. Water is your greatest need during work in the heat.
- Hyponatremia (abnormally low concentration of sodium in the blood), as a result of excessive water intake, is a potentially life-threatening complication and can be prevented when rehydration is enhanced by fluids containing sodium and potassium, or when foods with these electrolytes are consumed along with water.
- After work, it is important to continue drinking to replace fluid losses. Thirst always underestimates fluid needs, so you should drink more than you think you need.
- Don't overdo salt intake; too much salt impairs temperature regulation. Excessive salt can cause stomach distress, fatigue, and other problems.
- You can assess your hydration by observing the volume, color, and concentration of your urine. Low volumes of dark, concentrated urine or painful urination indicate a serious need for rehydration. Other signs of dehydration include a rapid heart rate, weakness, excessive fatigue, and dizziness.
- Rapid loss of several pounds of body weight is a certain sign of dehydration. Rehydrate before returning to work; continuing to work in a dehydrated state can lead to serious consequences, including heat stroke, muscle breakdown, and kidney failure.

Safety Officers: Gary Kirpach, Chad Tuss, Tim Banaszak, and Michael Dardis

INCIDENT SAFETY ANALYSIS 215a

MY Complex - Sunday, July 11, 2021

8. Location	9. Hazard	6. Control or Abatement Action (Engineering, Administrative, PPE, Avoidance, Education, etc)
All DIVS	Hazard Trees	<ul style="list-style-type: none"> ~ Follow "Hazard Tree Safety" guidelines, IRPG pages 22-23 ~ Post lookouts, or use a spotter in mop-up areas with personnel ~ Don't park vehicles or take breaks in high concentrations of hazard trees ~ Establish trigger points for disengagement during high wind events
All DIVS	Chain Saw Operations	<ul style="list-style-type: none"> ~ Follow "Hazard Tree Safety" guidelines, IRPG page 22 ~ Look up, Look down, Look around for hazard tree indicators. ~ Only fell and buck trees within your expertise, and training. ~ Follow "Procedural Felling Operations" on page 79 in IRPG. ~ Do not fall trees during high wind events. ~ Ensure proper use of all required PPE.
All DIVS	Driving & Traffic	<ul style="list-style-type: none"> ~ Practice "Defensive Driving" techniques traveling on all roads and city streets. ~ Use spotters when backing. ~ Honk horn to alert personnel when backing. ~ Keep clutter off dash and inside cab. ~ Follow Driving LCES (Lights, Chock blocks, Emergency brake, Seat belts. ~ Always use headlights. ~ Yield to pedestrians and bicycles. ~ Observe posted speed limits. ~ Use the 3 second rule for following distance when driving. ~ Use chock blocks, turn wheels into hill. ~ Avoid distractions (eating, cell phones, radio). ~ Ensure that windshields are kept clean of dust and bugs.
All DIVS	Heavy Equipment Operations	<ul style="list-style-type: none"> ~ Ensure communications are established with operators. ~ Use hand signals if other communications are unavailable. ~ Maintain a 50'-100' exclusion area around equipment and increase it to 1 1/2 times tree height when in timber. Maintain 200' from masticators. ~ Use a spotter when backing. ~ Avoid working below heavy equipment. Maintain 3 points of contact when climbing on equipment.
All DIVS	Fireline Hazards	<ul style="list-style-type: none"> ~ Wear all appropriate PPE, hard hat gloves, ear and eye protection ~ Avoid stepping over debris that could roll by walking around object ~ Avoid radiant heat by wearing appropriate PPE correctly ~ Use correct tool for task assigned.
All DIVS	Heat Related Illness (HRI)& Dehydration	<ul style="list-style-type: none"> ~ Drink Fluids throughout operational period (6-8 qts/shift). ~ Maintain water/electrolyte ratio of 3 to 1. ~ Carry extra water on line and cache water at drop points. ~ Take Frequent breaks, minimum of 10 minutes every hour. ~ Allow out of area resources time to acclimatize before expecting peak performance. ~ Recognize symptoms of HEAT RELATED ILLNESS which include. <ul style="list-style-type: none"> o Lack of energy o Headaches, dizziness o Lack of rest o No hunger, poor eating habits o Hot skin, and lack of sweating

Div N

Div S

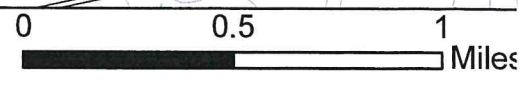
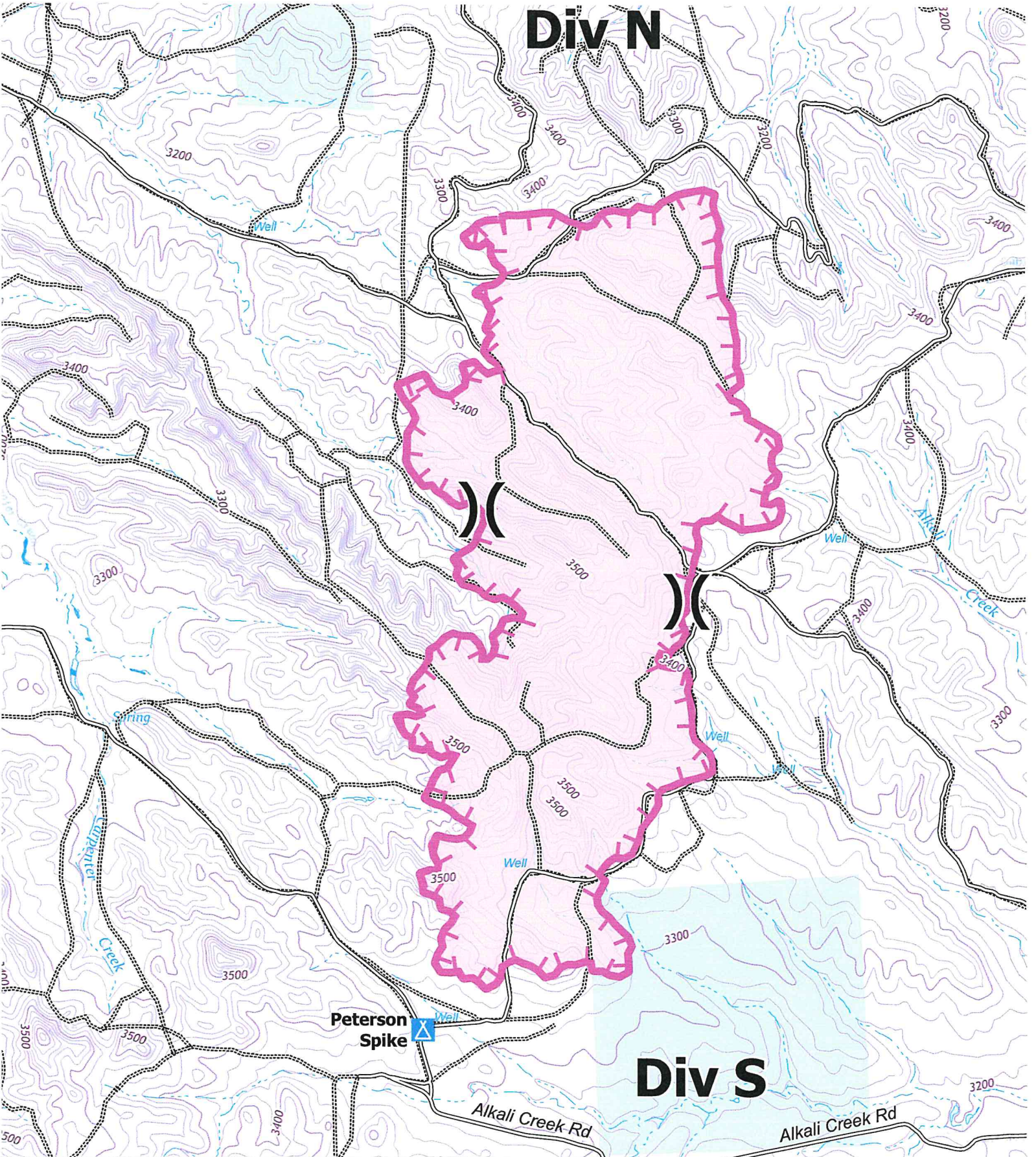



IAP Map

MY Complex

Peterson MTLG23-210280

Acres: 1,577 at 07/09/2021 1630hrs

OP: 7/11/2021

-  Division Break
-  Camp
-  Fire Edge
-  Wildfire Daily Fire Perimeter
-  Dirt (Not Paved)
-  Two Tracks
-  Stream/River Intermittent

Northern Rockies
Incident Management
Team

QR Code

National RIST 7/10/2021 1721
 North American 1983 Datum, LatLong Grid
 PCS: NAD 1983 UTM Zone 12N
 Reference Scale: 1:24:000

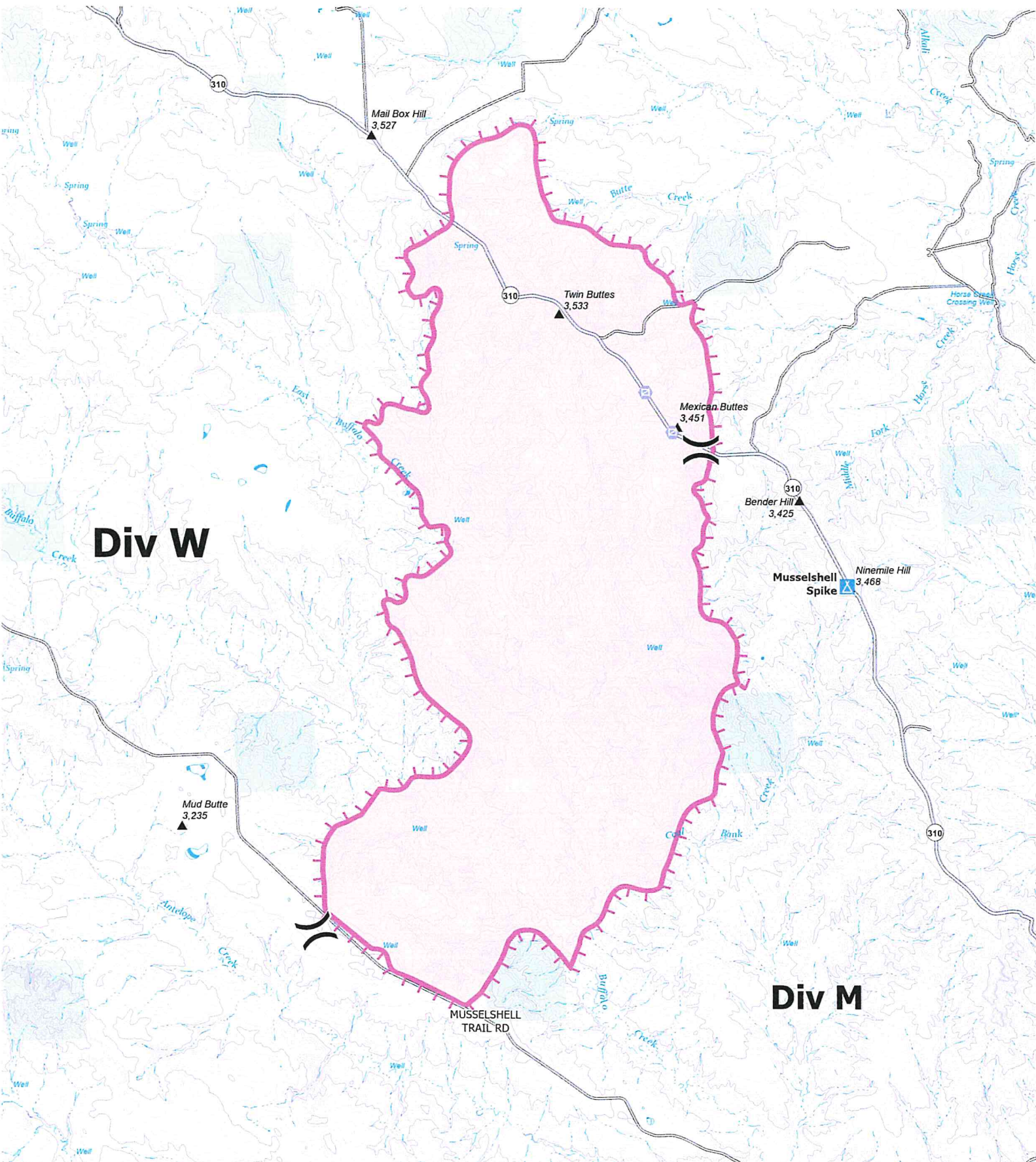











IAP Map

MY Complex

Musselshell Trail Rd MTLG03-210269

Acres: 22481 at 07/10/2021

OP: 07/11/2021

-  Division Break
-  Camp
-  Gate
-  Fire Edge
-  Wildfire Daily Fire Perimeter
-  State Route Not Paved
-  Paved Roads
-  Dirt (Not Paved)
-  Two Tracks
-  Stream/River Intermittent
-  Two_Tracks

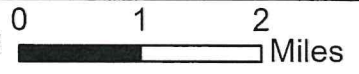



Northern Rockies
Incident Management
Team







National RIST 7/10/2021 1943
 North American 1983 Datum, Lat/Long Grid
 PCS: NAD 1983 UTM Zone 12N
 Reference Scale: 1:100,000

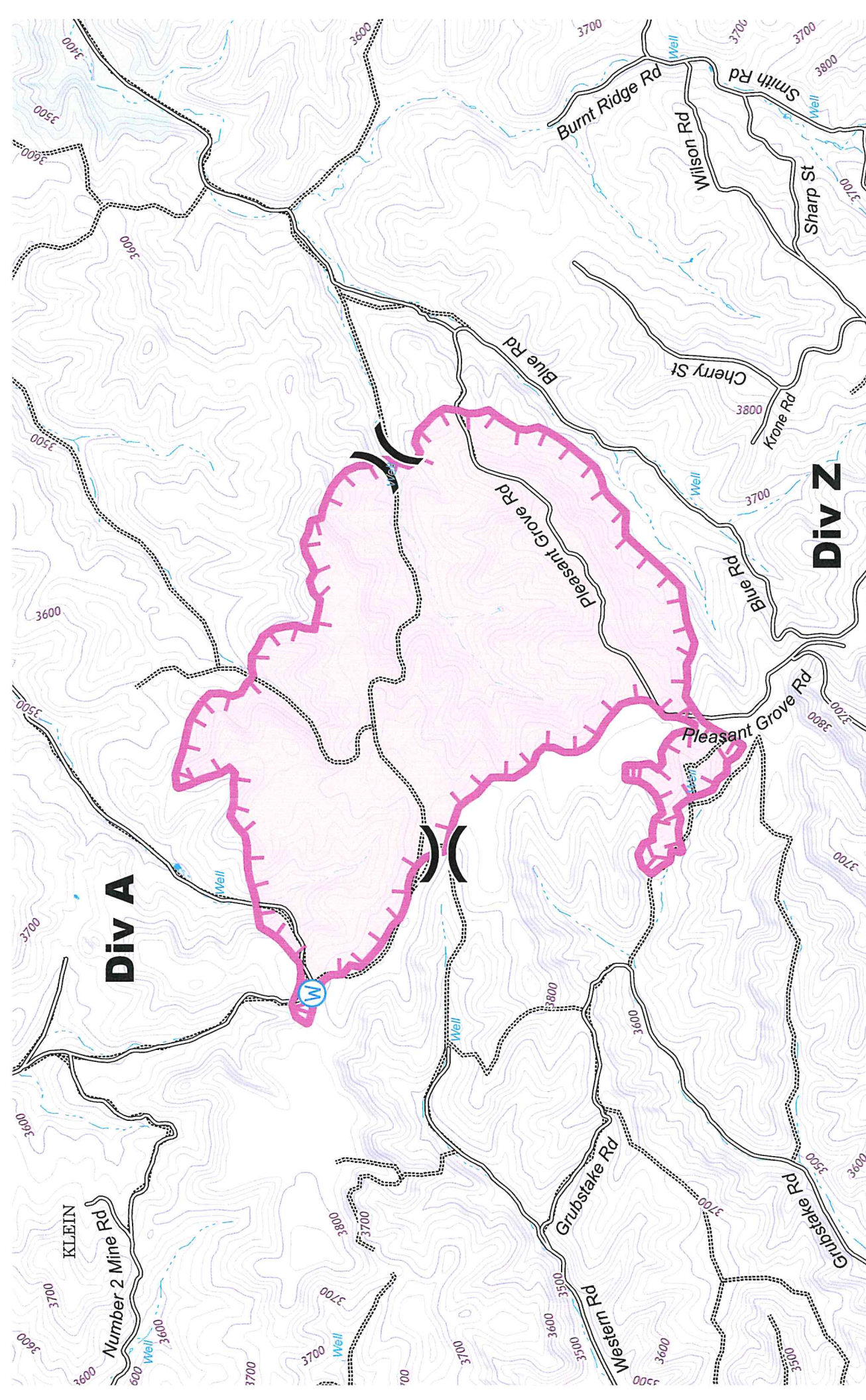

- () Division Break
- (W) Water Source
- ▭ Fire Edge
- ▭ Wildfire Daily Fire Perimeter
- US Primary Route
- Dirt (Not Paved)
- Two Tracks
- Stream/River Intermittent
- World Hillshade

IAP
 MY Complex
 Western Road MTLG23-210279
 Acres: 894 at 07/09/2021 1615
 OP: 07/11/2021

National RIST 7/10/2021 1723
 North American 1983 Datum, Lat/Long Grid
 PCS: NAD 1983 UTM Zone 12N 1:24,000

[Click here to enter text.](#)

1. Incident/Project Name		2. Operational Period					
MY Complex		Date/Time July 11, 2021 0600 – 2200					
3. Ambulance Services							
Musselshell County Ambulance		Contact 9-1-1		Advanced Life Support (ALS) Yes No			
		Click here to enter text.		x			
4. Air Ambulance Services							
Name		Contact		Type of Aircraft & Capability			
Help Flight		St. Vincents (406)238-6797		Paramedics/Flight Nurse			
5. Hospitals							
Name Complete Address	GPS Datum – WGS 84 Coordinate Standard Degrees Decimal Minutes DD° MM.MMM' N - Lat DD° MM.MMM' W - Long		Travel Time Air Gnd		Helipad Yes No		Level of Care Facility
	Lat:	45.79362	Min	Min	(406) 238-6797	<input checked="" type="checkbox"/>	
Long:	108.51874	20	55				
UHF:							
Billings Clinic 2800 10 th Ave. N Billings MT 59101	Lat:	45.78993	Min	Min	(406) 238-2500	<input checked="" type="checkbox"/>	Level 2
	Long:	108.51386	20	55			
	UHF:						
Roundup Memorial Hospital 1202 3 rd St. West Roundup MT 59072	Lat:	46.453847	Hr	Hr	(406)-323-2301	<input checked="" type="checkbox"/>	Critical Access Level 4
	Long:	-108.545163					
	UHF:						
6. Division Branch Group		Area Location Capability					
Peterson Fire		EMS Responders and Capability:		Sara Driemeyer MEDL Spike (EMT)			
		Equipment Available on Scene:					
Western Road		EMS Responders and Capability:					
		Equipment Available on Scene:		Jump Kit			
Musselshell Trail		EMS Responders and Capability:					
		Equipment Available on Scene:		Brandt Pitcher TFLD (Paramedic)			
		EMS Responders and Capability:					
		Equipment Available on Scene:		Med Bag			
		EMS Responders and Capability:					
		Equipment Available on Scene:					
		EMS Responders and Capability:					
		Equipment Available on Scene:					
ICP		EMS Responders and Capability:		Anita Parkin, AEMT			
		Equipment Available on Scene:		Medical Unit			
		EMS Responders and Capability:					
		Equipment Available on Scene:					
Night Emergency		Dial 911		Notify: Anita Parkin MEDL (406) 382-0136			

7. Name & Location		Remote Camp Location(s)			
8. Prepared By (Medical Unit Leader)		9. Date/Time	10. Reviewed By (Safety Officer)		11. Date/Time
/s/ Anita Parkin MEDL		07/10/2021	/s/ Michael Dardis		07/10/2021

Medical Incident Report – 8 Line

FOR A NON-EMERGENCY INCIDENT, WORK THROUGH CHAIN OF COMMAND TO REPORT AND TRANSPORT INJURED PERSONNEL AS NECESSARY.

FOR A MEDICAL EMERGENCY: IDENTIFY ON SCENE INCIDENT COMMANDER BY NAME AND POSITION AND ANNOUNCE "MEDICAL EMERGENCY" TO INITIATE RESPONSE FROM IMT COMMUNICATIONS/DISPATCH.

Use the following items to communicate situation to communications/dispatch.

1. CONTACT COMMUNICATIONS / DISPATCH (Verify correct frequency prior to starting report)

Ex: "Communications, Div. Alpha. Stand-by for Emergency Traffic."

2. INCIDENT STATUS: Provide incident summary (including number of patients) and command structure.

Ex: "Communications, I have a Red priority patient, unconscious, struck by a falling tree. Requesting air ambulance to Forest Road 1 at (Lat./Long.) This will be the Trout Meadow Medical, IC is TFLD Jones. EMT Smith is providing medical care."

Severity of Emergency / Transport Priority	<input type="checkbox"/> RED / PRIORITY 1 Life or limb threatening injury or illness. Evacuation need is IMMEDIATE <i>Ex: Unconscious, difficulty breathing, bleeding severely, 2° – 3° burns more than 4 palm sizes, heat stroke, disoriented.</i> <input type="checkbox"/> / PRIORITY 2 Serious Injury or illness. Evacuation may be DELAYED if necessary. <i>Ex: Significant trauma, unable to walk, 2° – 3° burns not more than 1-3 palm sizes.</i> <input type="checkbox"/> GREEN / PRIORITY 3 Minor Injury or illness. Non-Emergency transport <i>Ex: Sprains, strains, minor heat-related illness.</i>	
Nature of Injury or Illness & Mechanism of Injury		Brief Summary of Injury or Illness <i>(Ex: Unconscious, Struck by Falling Tree)</i>
Transport Request		Air Ambulance / Short Haul/Hoist Ground Ambulance / Other
Patient Location		Descriptive Location & Lat. / Long. (WGS84)
Incident Name		Geographic Name + "Medical" <i>(Ex: Trout Meadow Medical)</i>
On-Scene Incident Commander		Name of on-scene IC of Incident within an Incident <i>(Ex: TFLD Jones)</i>
Patient Care		Name of Care Provider <i>(Ex: EMT Smith)</i>

3. INITIAL PATIENT ASSESSMENT: Complete this section for each patient as applicable (start with the most severe patient)

Patient Assessment:
See IRPG page 106

Treatment:

4. TRANSPORT PLAN:

Evacuation Location (if different): (Descriptive Location (drop point, intersection, etc.) or Lat. / Long.) Patient's ETA to Evacuation Location:

Helispot / Extraction Site Size and Hazards:

5. ADDITIONAL RESOURCES / EQUIPMENT NEEDS:

Example: Paramedic/EMT, Crews, Immobilization Devices, AED, Oxygen, Trauma Bag, IV/Fluid(s), Splints, Rope rescue, Wheeled litter, HAZMAT, Extrication

6. COMMUNICATIONS: Identify State Air/Ground EMS Frequencies and Hospital Contacts as applicable

Function	Channel Name/Number	Receive (RX)	Tone/NAC *	Transmit (TX)	Tone/NAC *
COMMAND					
AIR-TO-GRND					
TACTICAL					

7. CONTINGENCY: *Considerations: If primary options fail, what actions can be implemented in conjunction with primary evacuation method? Be thinking ahead.*

8. ADDITIONAL INFORMATION: *Updates/Changes, etc.*

REMEMBER: Confirm ETA's of resources ordered. Act according to your level of training. Be Alert. Keep Calm. Think Clearly. Act Decisively.