

Transportation Robertson Draw & Crooked Creek

Robertson Draw
MT CGF - 210148
7/5/2021
29,841 acres at 7/2/2021 2242

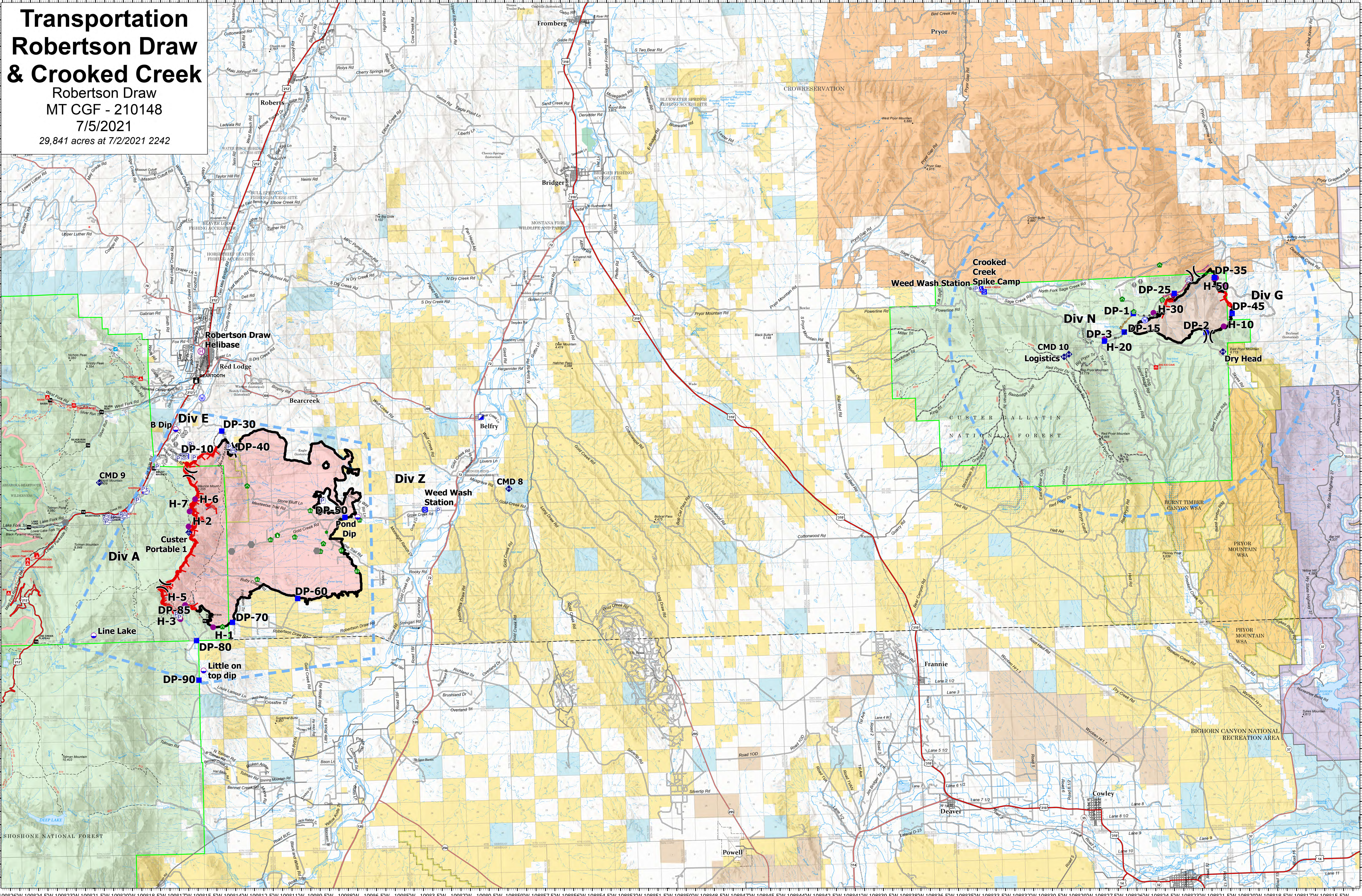

7/4/2021 2135
North American 1983 Datum. Lat/Long Grid

- | | | | | | | | |
|--|--|--|--|---|--|--|--|
| <ul style="list-style-type: none"> Pump Water Tank Helispot Sling Site Division Break Drop Point Camp Staging Area Value at Risk Other | <ul style="list-style-type: none"> Water Development or Draft Site Repair Point Culvert Clean Up Area Repeater Water Source Temporary Flight Restriction Fire Edge Contained Line Ranger District Office | <ul style="list-style-type: none"> Campground Trailhead Picnic Site Group Picnic Site Ski Area Alpine National Designated Trail US Primary Route State Primary Route State Secondary Route Paved Roads | <ul style="list-style-type: none"> Dirt (Not Paved) Railroad Runway Paved Roads Dirt (Not Paved) Trail Bridge Flume Tunnel Inundation Area Stream / River Wash | <ul style="list-style-type: none"> Stream/River, Artificial Path Canal / Ditch Pipeline Underground Stream/River Intermittent Administrative FS Boundary Ranger District Boundary FS Wilderness Boundary State Boundary County Boundary | <ul style="list-style-type: none"> Incorporated Place Census Designated Place Ice Mass Lake / Pond Lake / Pond (Intermittent) Reservoir Township Protracted Section Section FS Wilderness Boundary Approved or Proclaimed NPS Boundary | <ul style="list-style-type: none"> Area of Critical Environmental Concern Unknown American Indian Reservation, BIA American Indian Reservation, PVT Wildfire Daily Fire Perimeter Wild and Scenic River FS Wilderness Study Area Bureau of Land Management Wilderness Federal Wilderness Boundary Forest Service Land State Public Lands | <ul style="list-style-type: none"> U.S. Fish & Wildlife Service Lands Bureau of Land Management Lands National Park Service Lands Other Federal Lands Private; Local Government; Undesignated American Indian Reservation Boundary State Boundary Fill |
|--|--|--|--|---|--|--|--|

