Suppression Repair Branch II

South Yaak
MTKNF-000201
8/12 Day

10,388 acres at 8/07/2021 2236 hrs

INTERAGENCY INCIDENT MANAGEMENT TEAM — GREAT BASIN — TEAM 6

FC Point Type	Label	Comments	Repair Status	Repair Comments
Bridge		Wood deck and abutments	Unknown	
Bridge		Metal Bridge	Unknown	
Bridge		Good solid bridge	Unknown	
Bridge	Z380 Wooden Bridge	Wooden Bridge brushed with sprinkler kit in place	Unknown	
Camp	Powerline Spike		Unknown	
Check Point	Check Point	Requested/approved by DIVS T/U.	Unknown	
Culvert		Ditch relief flagged with green flagging	No Repair Needed	
Culvert		Ditch relief flagged with green flagging	No Repair Needed	
Culvert		Dry stream bed flagged with green	No Repair Needed	
Culvert		Ditch relief flagged with green	No Repair Needed	
Culvert			No Repair Needed	
Culvert		Flagged with green	No Repair Needed	
Culvert			No Repair Needed	
Culvert			No Repair Needed	
Culvert			No Repair Needed	
Culvert			No Repair Needed	
Culvert			No Repair Needed	
Culvert			No Repair Needed	
Culvert		May want to pull some debris out of the uphill side of pipe	No Repair Needed	
Culvert			No Repair Needed	
Culvert			No Repair Needed	
Culvert		Ditch relief pipe	Unknown	
Dip Site	Oxbow Dip	2160' elevation	Unknown	
Dip Site	Pond Dip	2720' elevation	Unknown	
Dip Site	River Dip	1840' elevation	Unknown	
Dozer Push		dozer push	Repair Needed	
Dozer Push		dozer push	Repair Needed	
Dozer Push			Repair Needed	dozer push
Dozer Push			Repair Needed	Access road below lookout; dozer push
Dozer Push			Repair Needed	Access road below lookout
Drop Point	DP-100	Lowboy turn around	Unknown	
Drop Point	DP-110		Unknown	
Drop Point	DP-120		Unknown	
Drop Point	DP-130		Unknown	
Drop Point	DP-140		Unknown	
Drop Point	DP-150		Unknown	
Drop Point	DP-152		Unknown	
Drop Point	DP-160		Unknown	
Drop Point	DP-162		Unknown	
Drop Point	DP-170		Unknown	
Drop Point	DP-175		Unknown	
Drop Point	DP-180		Unknown	
Drop Point	DP-185		Unknown	
Drop Point	DP-190		Unknown	
Drop Point	DP-201		Unknown	
Drop Point	DP-203		Unknown	
Drop Point	DP-205		Unknown	
Helispot	H-151	2480' elevation	Unknown	
Helispot	H-155	3200' elevation; HAZARDS: tall trees	Unknown	
Helispot	H-175	2700' elevation	Unknown	
Landing or Log Deck			Repair Needed	Repair skid trail, pull slash back over entire landing area, and seed disturbed areas
Landing or Log Deck			Repair Needed	Pull slash back over landing area and seed
Landing or Log Deck			Unknown	
Landing or Log Deck			Unknown	
Landing or Log Deck			Unknown	
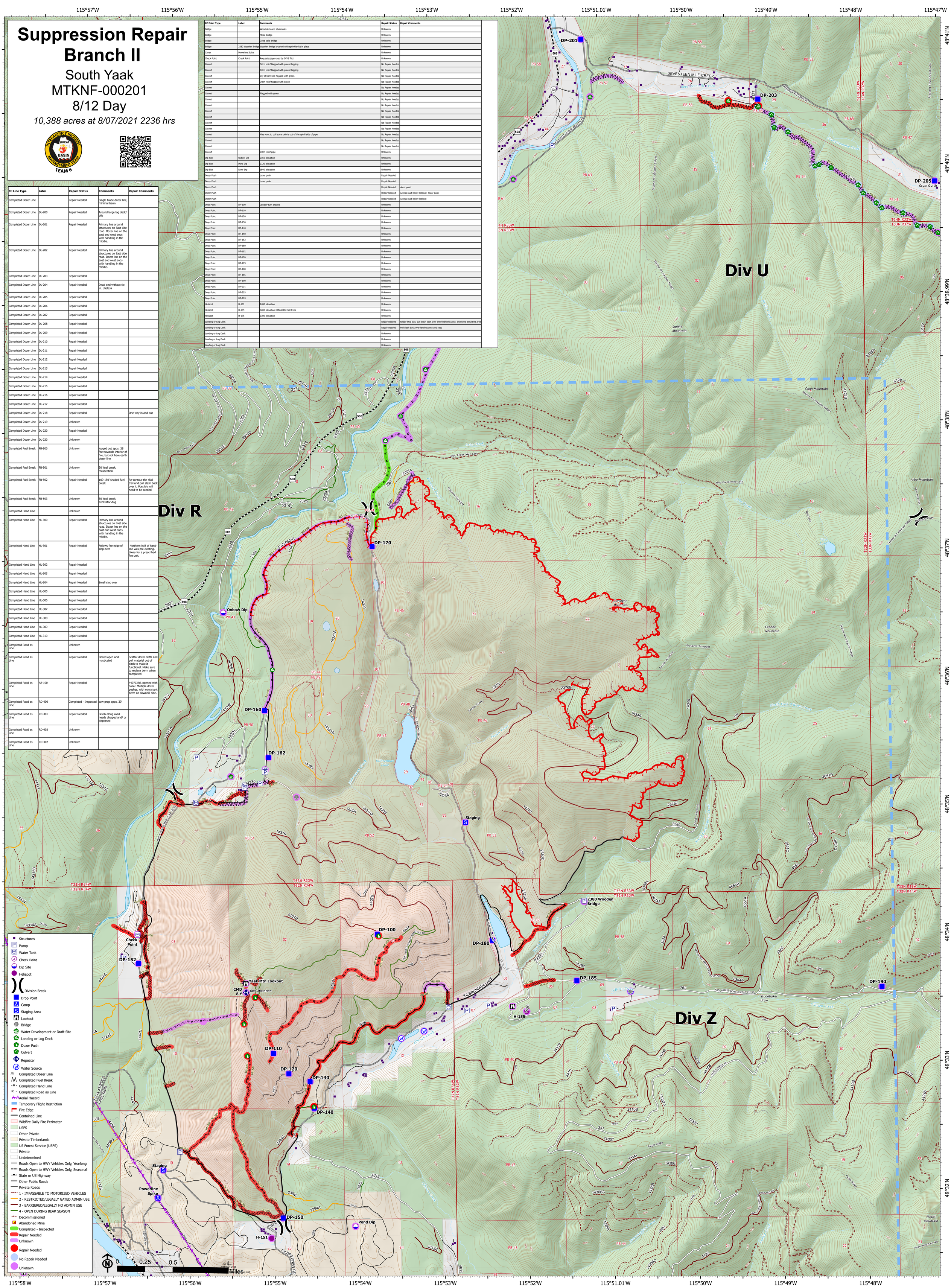
FC Line Type	Label	Repair Status	Comments	Repair Comments
Completed Dozer Line		Repair Needed	Single blade dozer line, minimal berm	
Completed Dozer Line	DL-200	Repair Needed	Around large log deck/ pile	
Completed Dozer Line	DL-201	Repair Needed	Primary line around structures on East side road. Dozer line on the east and west ends with handling in the middle.	
Completed Dozer Line	DL-202	Repair Needed	Primary line around structures on East side road. Dozer line on the east and west ends with handling in the middle.	
Completed Dozer Line	DL-203	Repair Needed		
Completed Dozer Line	DL-204	Repair Needed	Dead end without tie in. Useless	
Completed Dozer Line	DL-205	Repair Needed		
Completed Dozer Line	DL-206	Repair Needed		
Completed Dozer Line	DL-207	Repair Needed		
Completed Dozer Line	DL-208	Repair Needed		
Completed Dozer Line	DL-209	Repair Needed		
Completed Dozer Line	DL-210	Repair Needed		
Completed Dozer Line	DL-211	Repair Needed		
Completed Dozer Line	DL-212	Repair Needed		
Completed Dozer Line	DL-213	Repair Needed		
Completed Dozer Line	DL-214	Repair Needed		
Completed Dozer Line	DL-215	Repair Needed		
Completed Dozer Line	DL-216	Repair Needed		
Completed Dozer Line	DL-217	Repair Needed		
Completed Dozer Line	DL-218	Repair Needed		One way in and out
Completed Dozer Line	DL-219	Unknown		
Completed Dozer Line	DL-220	Repair Needed		
Completed Dozer Line	DL-220	Unknown		
Completed Fuel Break	FB-500	Unknown	logged out appx. 25 feet towards interior of fire, but not bare earth dozer line	
Completed Fuel Break	FB-501	Unknown	30' fuel break, mastication	
Completed Fuel Break	FB-502	Repair Needed	100-150' shaded fuel break	Re-contour the skid trail and pull slash back over it. Possibly will need to be seeded
Completed Fuel Break	FB-503	Unknown	30' fuel break, excavator dug	
Completed Hand Line		Unknown		
Completed Hand Line	HL-300	Repair Needed	Primary line around structures on East side road. Dozer line on the east and west ends with handling in the middle.	
Completed Hand Line	HL-301	Repair Needed	Follows fire edge of slop over.	Northern half of hand-line was pre-existing. Likely for a prescribed fire unit.
Completed Hand Line	HL-302	Repair Needed		
Completed Hand Line	HL-303	Repair Needed		
Completed Hand Line	HL-304	Repair Needed	Small slop over	
Completed Hand Line	HL-305	Repair Needed		
Completed Hand Line	HL-306	Repair Needed		
Completed Hand Line	HL-307	Repair Needed		
Completed Hand Line	HL-308	Repair Needed		
Completed Hand Line	HL-309	Repair Needed		
Completed Hand Line	HL-310	Repair Needed		
Completed Road as Line		Unknown		
Completed Road as Line		Repair Needed	Dozed open and masticated	Scatter dozer drifts and pull material out of ditch to make it functional. Make sure to replace berm when completed
Completed Road as Line	AR-100	Repair Needed		4407C Rd, opened with dozer. Multiple dozer pushes, with consistent berm on downhill side.
Completed Road as Line	RD-400	Completed - Inspected	saw prep appx. 30'	
Completed Road as Line	RD-401	Repair Needed	Brush along road needs chipped and/ or dispersed	
Completed Road as Line	RD-402	Unknown		
Completed Road as Line	RD-402	Unknown