

REPAIR

SOUTH YAAK MT-KNF-000201 8/18/2021

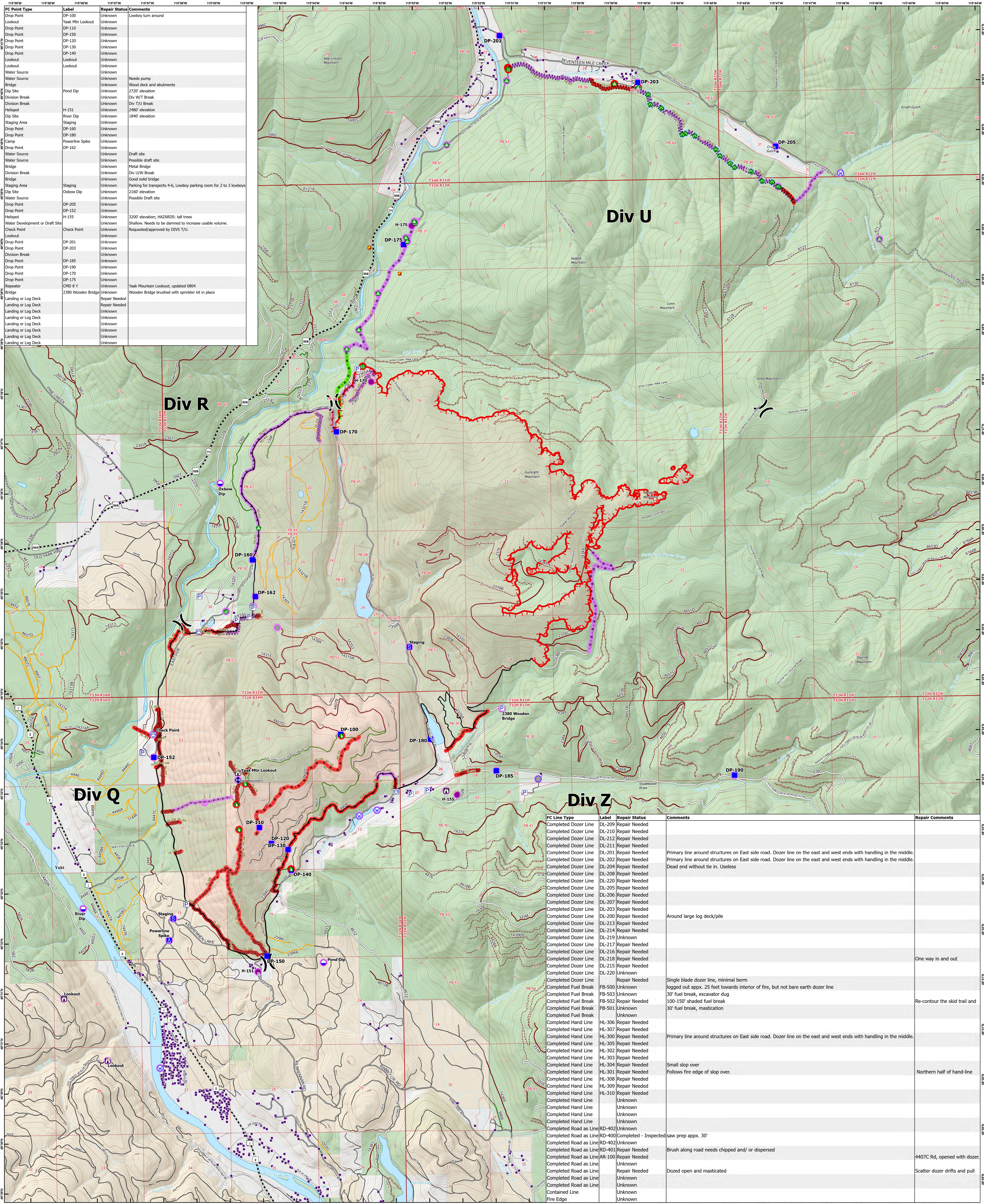

FC Point Type	Label	Repair Status	Comments
Drop Point	DP-100	Unknown	Lowboy turn around
Lookout	Yaak Mtn Lookout	Unknown	
Drop Point	DP-110	Unknown	
Drop Point	DP-150	Unknown	
Drop Point	DP-120	Unknown	
Drop Point	DP-130	Unknown	
Drop Point	DP-140	Unknown	
Lookout	Lookout	Unknown	
Lookout	Lookout	Unknown	
Water Source	Unknown	Unknown	Needs pump
Water Source	Unknown	Unknown	Wood deck and abutments
Bridge	Unknown	Unknown	2720' elevation
Dip Site	Pond Dip	Unknown	Div W/T Break
Division Break	Unknown	Unknown	Div T/U Break
Division Break	Unknown	Unknown	2480' elevation
Helispot	H-151	Unknown	1840' elevation
River Dip	Unknown	Unknown	
Staging Area	Staging	Unknown	
Drop Point	DP-160	Unknown	
Drop Point	DP-180	Unknown	
Powerline Spike	Unknown	Unknown	
Camp	Unknown	Unknown	
Drop Point	DP-162	Unknown	
Water Source	Unknown	Unknown	Draft site
Water Source	Unknown	Unknown	Possible draft site
Bridge	Unknown	Unknown	Metal Bridge
Division Break	Unknown	Unknown	Div U/W Break
Bridge	Unknown	Unknown	Good solid bridge
Staging Area	Staging	Unknown	Parking for transports 4-6, Lowboy parking room for 2 to 3 lowboys
Dip Site	Oxbow Dip	Unknown	2160' elevation
Water Source	Unknown	Unknown	Possible Draft site
Drop Point	DP-205	Unknown	
Drop Point	DP-152	Unknown	
Helispot	H-155	Unknown	3200' elevation; HAZARDS: tall trees
Water Development or Draft Site	Unknown	Unknown	Shallow. Needs to be dammed to increase usable volume.
Check Point	Check Point	Unknown	Requested/approved by DIVS T/U.
Drop Point	DP-201	Unknown	
Drop Point	DP-203	Unknown	
Division Break	Unknown	Unknown	
Drop Point	DP-185	Unknown	
Drop Point	DP-190	Unknown	
Drop Point	DP-170	Unknown	
Drop Point	DP-175	Unknown	
Repeater	CHD 8 Y	Unknown	Yaak Mountain Lookout; updated 0804
Bridge	2380 Wooden Bridge	Unknown	Wooden Bridge brushed with sprinker kit in place
Landing or Log Deck	Repair Needed	Repair Needed	
Landing or Log Deck	Repair Needed	Repair Needed	
Landing or Log Deck	Unknown	Unknown	
Landing or Log Deck	Unknown	Unknown	
Landing or Log Deck	Unknown	Unknown	
Landing or Log Deck	Unknown	Unknown	
Landing or Log Deck	Unknown	Unknown	

FC Line Type	Label	Repair Status	Comments	Repair Comments
Completed Dozer Line	DL-209	Repair Needed		
Completed Dozer Line	DL-210	Repair Needed		
Completed Dozer Line	DL-212	Repair Needed		
Completed Dozer Line	DL-211	Repair Needed		
Completed Dozer Line	DL-201	Repair Needed	Primary line around structures on East side road. Dozer line on the east and west ends with handling in the middle.	
Completed Dozer Line	DL-202	Repair Needed	Primary line around structures on East side road. Dozer line on the east and west ends with handling in the middle.	
Completed Dozer Line	DL-204	Repair Needed	Dead end without tie in. Useless	
Completed Dozer Line	DL-208	Repair Needed		
Completed Dozer Line	DL-220	Repair Needed		
Completed Dozer Line	DL-205	Repair Needed		
Completed Dozer Line	DL-206	Repair Needed		
Completed Dozer Line	DL-207	Repair Needed		
Completed Dozer Line	DL-203	Repair Needed	Around large log deck/pile	
Completed Dozer Line	DL-200	Repair Needed		
Completed Dozer Line	DL-213	Repair Needed		
Completed Dozer Line	DL-214	Repair Needed		
Completed Dozer Line	DL-219	Unknown		
Completed Dozer Line	DL-217	Repair Needed		
Completed Dozer Line	DL-216	Repair Needed		
Completed Dozer Line	DL-218	Repair Needed		
Completed Dozer Line	DL-215	Repair Needed		
Completed Dozer Line	DL-220	Unknown		One way in and out
Completed Fuel Break	FB-500	Unknown	Single blade dozer line, minimal berm logged out approx. 25 feet towards interior of fire, but not bare earth dozer line	
Completed Fuel Break	FB-503	Unknown	30' fuel break, excavator dug	
Completed Fuel Break	FB-502	Repair Needed	100-150' shaded fuel break	Re-contour the skid trail and
Completed Fuel Break	FB-501	Unknown	30' fuel break, mastication	
Completed Hand Line	HL-306	Repair Needed		
Completed Hand Line	HL-307	Repair Needed		
Completed Hand Line	HL-300	Repair Needed	Primary line around structures on East side road. Dozer line on the east and west ends with handling in the middle.	
Completed Hand Line	HL-305	Repair Needed		
Completed Hand Line	HL-302	Repair Needed		
Completed Hand Line	HL-303	Repair Needed		
Completed Hand Line	HL-304	Repair Needed	Small slop over	
Completed Hand Line	HL-301	Repair Needed	Follows fire edge of slop over.	
Completed Hand Line	HL-308	Repair Needed		Northern half of hand-line
Completed Hand Line	HL-309	Repair Needed		
Completed Hand Line	HL-310	Unknown		
Completed Hand Line	Unknown	Unknown		
Completed Hand Line	Unknown	Unknown		
Completed Hand Line	Unknown	Unknown		
Completed Road as Line	RD-402	Unknown		
Completed Road as Line	RD-402	Completed - Inspected saw prep approx. 30'		
Completed Road as Line	RD-401	Repair Needed	Brush along road needs chipped and/ or dispersed	
Completed Road as Line	AR-100	Repair Needed		4407C Rd, opened with dozer.
Completed Road as Line	Unknown	Unknown		Dozed open and masticated
Completed Road as Line	Unknown	Unknown		Scatter dozer drifts and pull
Completed Road as Line	Unknown	Unknown		
Completed Road as Line	Unknown	Unknown		
Fire Edge	Unknown	Unknown		

11585 est. acres

0 1 Miles

Label Point	Drop Point	Road Repair	Completed Dozer Line	Repair Needed	Abandoned Fire	4WD	Index	USFS
Pump	Camp	Repair Point	Completed Fuel Break	No Repair Needed	Active Fire	3 - BARRIERS/LEGALLY NO OPEN USE	Trell	Other Private
Water Tank	Staging Area	Landing or Log Deck	Completed Hand Line	Unknown	Roads Open to Heavy Vehicles Only, Seasonal	4 - OPEN DESIGN BEAR SIGNAGE	Section Protected	Private Timberlands
Check Point	Lookout	Drain Pumph	Completed Road as Line	Completed / Suspended	State or US Highway	TMN Dashed Names - Requisitioned	Section	US Forest Service (USFS)
Dip Site	Bridge	Culvert	Repair Needed	Repair Needed	Other Public Roads	TMN Dashed Names	Reversal Stream	Private
Helispot	Water Development or Draft Site	Repeater	Unknown	Unknown	Private Roads	Secondary Road	Intermittent Stream	Unknown
Division Break	Stream Clearing	Water Source	Unknown	Unknown	Wildfire Daily Fire Retention	Local Road	Nonarrested Stream	

12/31/2014 20:38 Hrs

Repair