

IncidentName	Acres	EffectiveDate
Dolly Creek	825	8/02/2021 18:30 PDT
Tumbledown	9,002	8/02/2021 18:30 PDT
Fly 3	137	8/02/2021 18:30 PDT
Fly Creek	52	8/02/2021 18:30 PDT
Simmons Ridge 2	138	8/02/2021 18:30 PDT
Simmons Ridge	384	8/02/2021 18:30 PDT
Wampus Creek	6.2	8/02/2021 18:30 PDT
Berge Peak	0.1	8/02/2021 18:30 PDT
Swimming Bear	36	8/02/2021 18:30 PDT
Deception	203	8/02/2021 18:30 PDT
Broadaxe	0.1	8/02/2021 18:30 PDT
Simmons - Leg	91	8/02/2021 18:30 PDT

Stataline Complex

ID-IPF-000504

8/5/2021

BRIEFING MAP

- Dip Site
- Helispot
- Sling Site
- Unimproved Landing Area
- Division Break
- Drop Point
- Closure
- Staging Area
- Lookout
- Hot Spot - Spot Fire
- Value at Risk
- Other
- Gate
- Bridge
- Water Development or Draft Site
- Hazard Tree
- Mobile Weather Unit
- Internet Access
- Repeater
- Water Source
- Wildfire Daily Fire Perimeter
- Local Road
- Administrative FS Boundary
- State Boundary
- County Boundary
- Scenic Byway
- Wild and Scenic River
- Forest Service Land
- State Public Lands
- Other State Lands
- OWNERNAME**
- HANCOCK FOREST MANAGEMENT
- MOLPUS TIMBERLANDS MANAGEMENT
- POTLATCH CORPORATION
- STATE

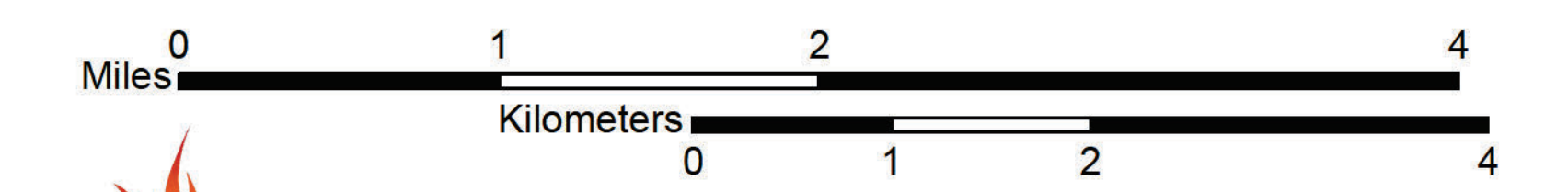

Stataline Complex
10,874 Acres
As of 8/04/2021 01:38 PDT
NAD 1983 UTM Zone 11N
Checked 8/4/2021 8:30 PM by [unclear]



BRIEFING MAP