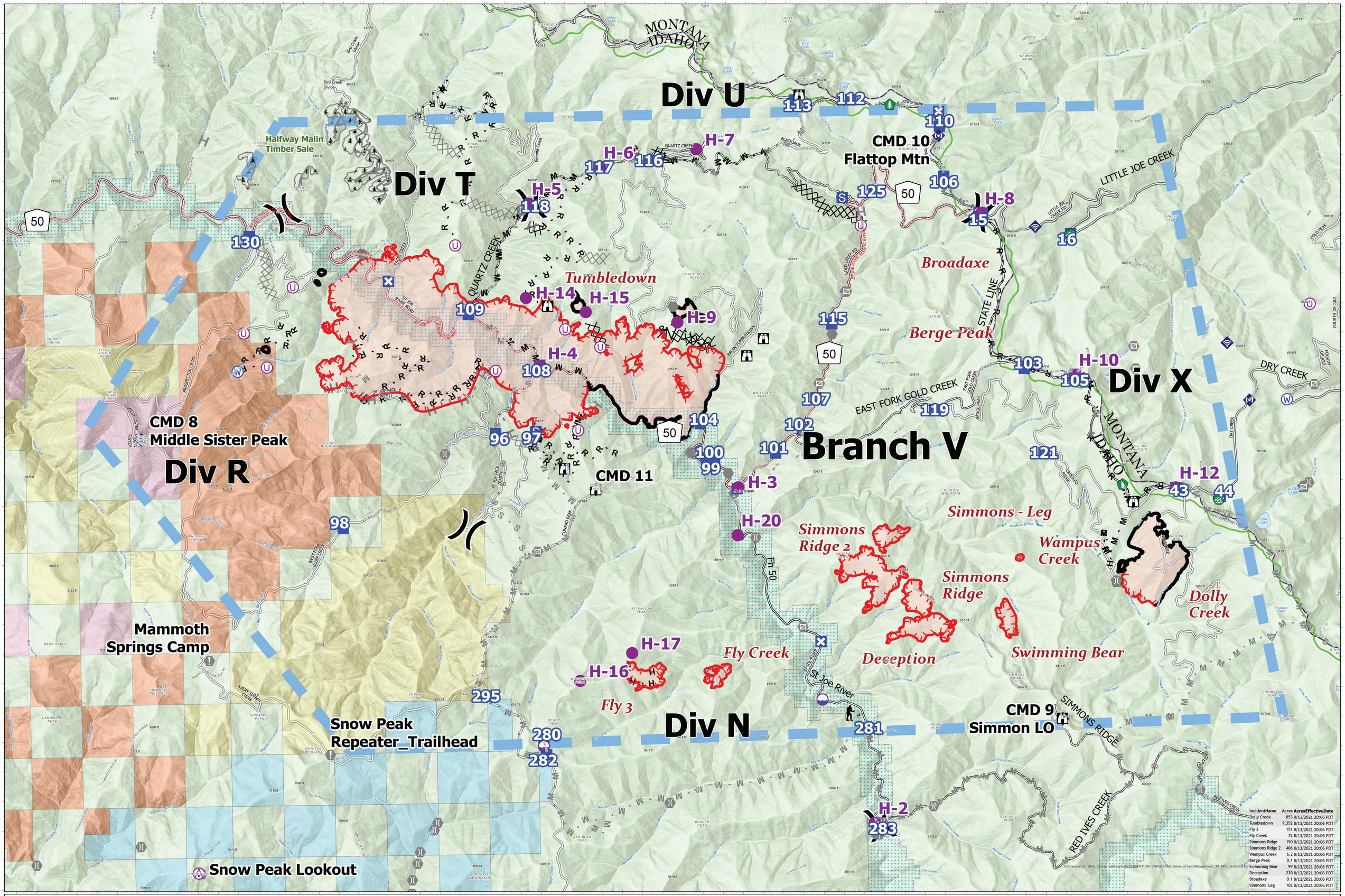

IncidentName	Acres	AcresEffectiveDate
Dolly Creek	853	8/13/2021 20:06 PDT
Tumbledown	9,352	8/13/2021 20:06 PDT
Fly 3	151	8/13/2021 20:06 PDT
Fly Creek	72	8/13/2021 20:06 PDT
Simmons Ridge	150	8/13/2021 20:06 PDT
Simmons Ridge 2	406	8/13/2021 20:06 PDT
Wampus Creek	6.2	8/13/2021 20:06 PDT
Berge Peak	0.1	8/13/2021 20:06 PDT
Swimming Bear	99	8/13/2021 20:06 PDT
Deception	230	8/13/2021 20:06 PDT
Broadaxe	0.1	8/13/2021 20:06 PDT
Simmons Leg	102	8/13/2021 20:06 PDT

Esri Canada, Esri, HERE, Garmin, SafeGraph, INCREMENT P, METI/NASA, USGS, Bureau of Land Management, EPA, NPS, US Census Bur

Stateline Complex

ID-IPF-000504
8/14/2021
DAY SHIFT

BRIEFING MAP

- Aerial Hazard
- Dip Site
- Helispot
- Sling Site
- Unimproved Landing Area
- Division Break
- Drop Point
- Closure
- Staging Area
- Lookout
- Value at Risk
- Other
- Gate
- Bridge
- Water Development or Draft Site
- Hazard Tree
- Dozer Push
- Mobile Weather Unit
- Internet Access
- Repeater
- Water Source
- Wildfire Daily Fire Perimeter
- Local Road
- Administrative FS Boundary
- State Boundary
- County Boundary
- Scenic Byway
- Wild and Scenic River
- Forest Service Land
- State Public Lands
- Other State Lands

OWNERNAME
- HANCOCK FOREST MANAGMENT
- MOLPUS TIMBERLANDS MANAGEMENT
- POTLATCH CORPORATION
- STATE
- StatelineAccess_Roads
- Timber Sale Units

Miles 0 1 2 4
Kilometers 0 1 2 4

Stateline Complex
11,422 Acres
As of 8/13/2021 20:06 PDT
NAD 1983 UTM Zone 11N
Created 8/13/2021 9:35 PM by ssnell

Northern Rockies NATIONAL INCIDENT MANAGEMENT TEAM

BRIEFING MAP