

# Storm Theatre Complex

ID-NCF-000742  
Transportation Map  
August 4, 2021

- Legend**
- Incident Command
  - Important Locations
  - Administrative FS Boundary
  - State Boundary
  - Forest Service Land
  - Transportation Route

0 1 2 4 6 8 Miles

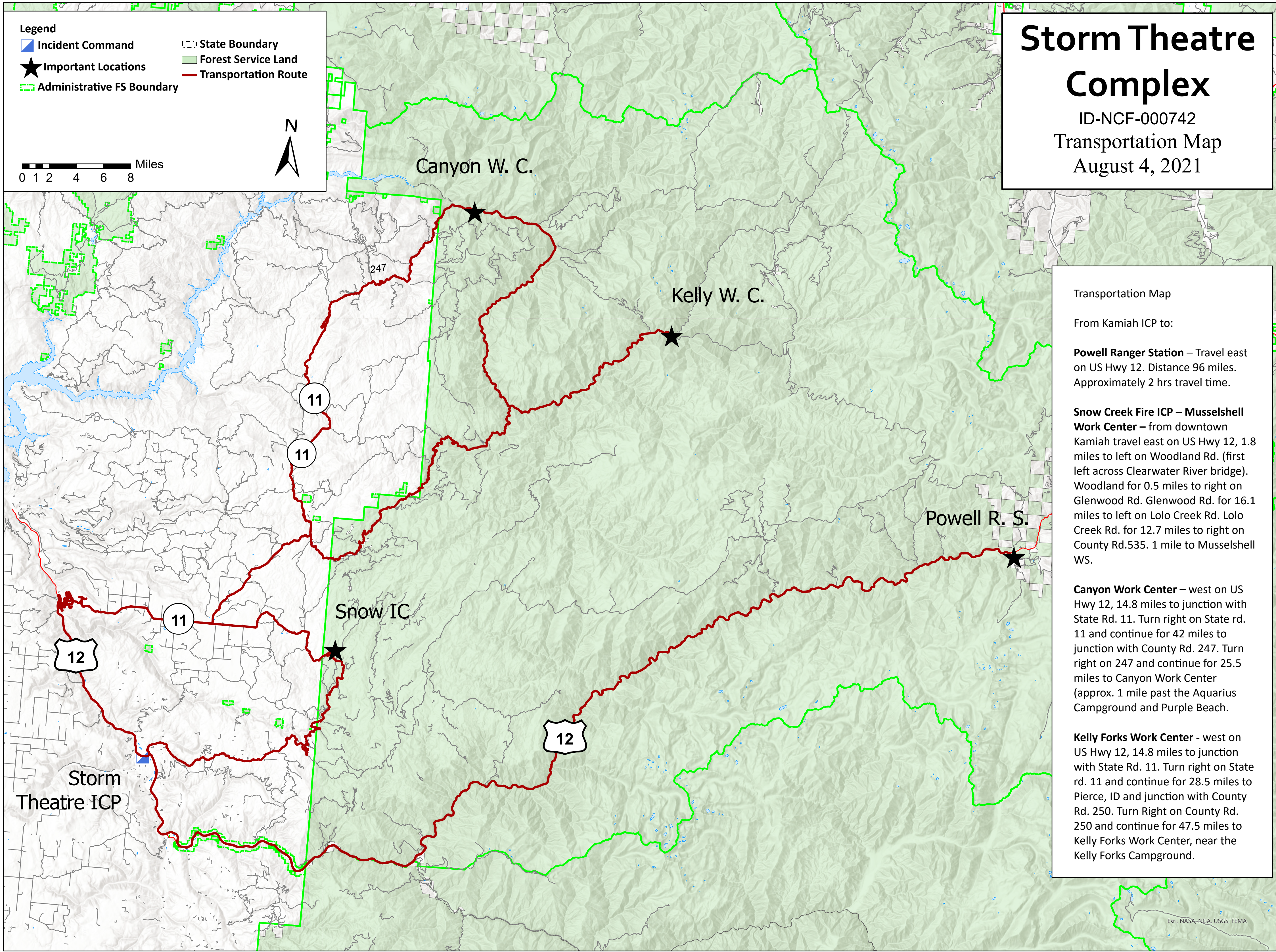

## Transportation Map

From Kamiah ICP to:

**Powell Ranger Station** – Travel east on US Hwy 12. Distance 96 miles. Approximately 2 hrs travel time.

**Snow Creek Fire ICP – Musselshell Work Center** – from downtown Kamiah travel east on US Hwy 12, 1.8 miles to left on Woodland Rd. (first left across Clearwater River bridge). Woodland for 0.5 miles to right on Glenwood Rd. Glenwood Rd. for 16.1 miles to left on Lolo Creek Rd. Lolo Creek Rd. for 12.7 miles to right on County Rd.535. 1 mile to Musselshell WS.

**Canyon Work Center** – west on US Hwy 12, 14.8 miles to junction with State Rd. 11. Turn right on State rd. 11 and continue for 42 miles to junction with County Rd. 247. Turn right on 247 and continue for 25.5 miles to Canyon Work Center (approx. 1 mile past the Aquarius Campground and Purple Beach.

**Kelly Forks Work Center** - west on US Hwy 12, 14.8 miles to junction with State Rd. 11. Turn right on State rd. 11 and continue for 28.5 miles to Pierce, ID and junction with County Rd. 250. Turn Right on County Rd. 250 and continue for 47.5 miles to Kelly Forks Work Center, near the Kelly Forks Campground.