

AirOps

Trail Creek
 MT-BDF-006272
 7/19/2021 Day
 19,848 Acres

TERRA NATIONAL FOREST

BEAVERHEAD-DEERLODGE NATIONAL FOREST

- Event Point
- Air Operations
 - Helispot
 - Helibase
 - Unimproved Landing Area
- Assignment Breaks
 - Division Break
 - Branch Break
- Logistics
 - Staging Area
- Operations
 - Lookout
- Communications
 - Repeater
- Event Line
 - Ops Completed
 - Completed Dozer Line
 - Ops Planned
 - Planned Dozer Line
 - Planned Fuel Break
- Air Ops
 - Temporary Flight Restriction
- Event Polygon
- Polygon Type
 - Other
 - Wildfire Daily Fire Perimeter
 - Paved
 - Gravel Road
 - Dirt Road
 - Unimproved Road
 - Forest Service Land
 - State Public Lands
 - Other State Lands
 - BLM Lands
 - National Park Service Lands

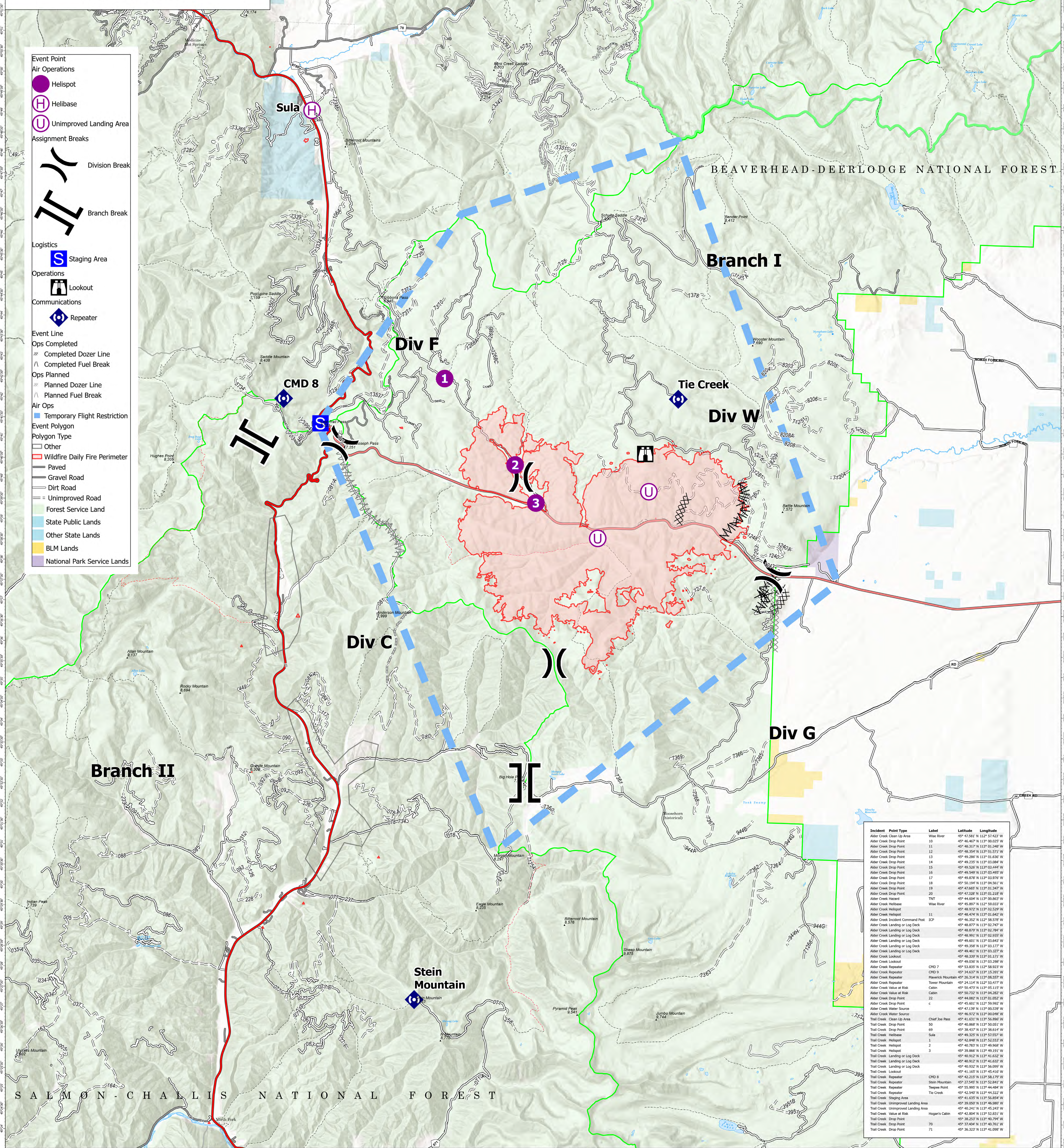

Incident	Point Type	Label	Latitude	Longitude
Alder Creek Clean Up Area	Wise River		49° 47'58" N	112° 57'42" W
Alder Creek Drop Point		10	49° 48'40" N	112° 00'05" W
Alder Creek Drop Point		11	49° 48'31" N	112° 01'34" W
Alder Creek Drop Point		12	49° 48'35" N	112° 01'57" W
Alder Creek Drop Point		13	49° 48'25" N	112° 03'00" W
Alder Creek Drop Point		14	49° 49'25" N	112° 03'04" W
Alder Creek Drop Point		15	49° 49'52" N	112° 03'44" W
Alder Creek Drop Point		16	49° 48'56" N	112° 03'45" W
Alder Creek Drop Point		17	49° 49'87" N	112° 03'97" W
Alder Creek Drop Point		18	49° 50'19" N	112° 04'56" W
Alder Creek Drop Point		19	49° 49'65" N	112° 01'34" W
Alder Creek Drop Point		20	49° 47'32" N	112° 01'28" W
Alder Creek Helispot	TNT		49° 44'04" N	112° 08'00" W
Alder Creek Helibase	Wise River		49° 48'07" N	112° 09'02" W
Alder Creek Helispot		11	49° 48'92" N	112° 02'52" W
Alder Creek Helispot		11	49° 48'47" N	112° 01'54" W
Alder Creek Incident Command Post	ICP		49° 48'32" N	112° 58'57" W
Alder Creek Landing or Log Deck			49° 48'87" N	112° 02'74" W
Alder Creek Landing or Log Deck			49° 48'89" N	112° 02'94" W
Alder Creek Landing or Log Deck			49° 48'91" N	112° 02'93" W
Alder Creek Landing or Log Deck			49° 49'01" N	112° 03'63" W
Alder Creek Landing or Log Deck			49° 48'25" N	112° 03'17" W
Alder Creek Landing or Log Deck			49° 49'41" N	112° 03'32" W
Alder Creek Lookout			49° 48'39" N	112° 01'31" W
Alder Creek Lookout			49° 48'05" N	112° 03'06" W
Alder Creek Repeater	CHD 7		49° 53'83" N	112° 58'92" W
Alder Creek Repeater	CHD 9		49° 34'63" N	112° 53'29" W
Alder Creek Repeater	Heaven Mountain		49° 28'14" N	112° 08'53" W
Alder Creek Repeater	Tower Mountain		49° 24'11" N	112° 53'47" W
Alder Creek Value at Risk	Cabin		49° 50'47" N	112° 05'11" W
Alder Creek Value at Risk	Cabin		49° 50'72" N	112° 05'25" W
Alder Creek Drop Point		22	49° 44'02" N	112° 01'02" W
Alder Creek Drop Point		c	49° 45'01" N	112° 09'92" W
Alder Creek Water Source			49° 41'39" N	112° 09'29" W
Alder Creek Water Source			49° 46'92" N	112° 00'04" W
Trail Creek Clean Up Area	Chief Joe Pass		49° 41'01" N	112° 56'06" W
Trail Creek Drop Point		50	49° 45'86" N	112° 50'01" W
Trail Creek Drop Point		69	49° 38'43" N	112° 38'63" W
Trail Creek Helibase	Sula		49° 48'25" N	112° 03'57" W
Trail Creek Helispot		1	49° 42'94" N	112° 52'53" W
Trail Creek Helispot		2	49° 40'78" N	112° 49'66" W
Trail Creek Helispot		3	49° 48'05" N	112° 03'06" W
Trail Creek Landing or Log Deck			49° 40'91" N	112° 41'62" W
Trail Creek Landing or Log Deck			49° 40'91" N	112° 41'62" W
Trail Creek Landing or Log Deck			49° 41'65" N	112° 45'41" W
Trail Creek Lookout			49° 41'65" N	112° 45'41" W
Trail Creek Repeater	CHD 8		49° 42'21" N	112° 58'17" W
Trail Creek Repeater	Steen Mountain		49° 23'45" N	112° 02'41" W
Trail Creek Repeater	Thompson		49° 55'95" N	112° 44'44" W
Trail Creek Repeater	Tie Creek		49° 42'94" N	112° 44'32" W
Trail Creek Staging Area			49° 39'05" N	112° 46'88" W
Trail Creek Unimproved Landing Area			49° 40'24" N	112° 45'24" W
Trail Creek Value at Risk	Hogan's Cabin		49° 38'25" N	112° 48'31" W
Trail Creek Drop Point		70	49° 37'04" N	112° 48'76" W
Trail Creek Drop Point		71	49° 36'32" N	112° 41'02" W

Flight Restriction Information
 Alder Creek - 1/8950 - 12,000ft ceiling
 Trail Creek - 1/8951 - 12,000ft ceiling



SA Blue Team
 7/18/2021 2125
 North American 1983 Datum, LatLong Grid

Fire perimeter updated from IR on 7/17/2021 2302

1 inch equals 10 miles
 Scale: 1:54,688