

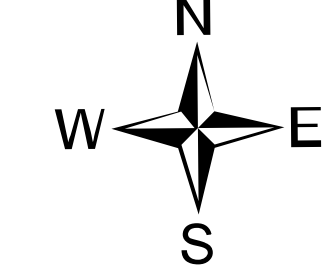

**Air Operations  
Trestle Creek Complex  
IDIPF-000452  
6697 Acres  
08/28/2021**

- Dip Site
- Helispot
- ✱ Division Break
- Fire Station
- Access or Improved Road
- ✱ Aerial Hazard
- Temporary Flight Restriction
- Contained Line
- Wildfire Daily Fire Perimeter

B. Kowmann  
Chief  
08/26/2021  
North American 1983 Datum.

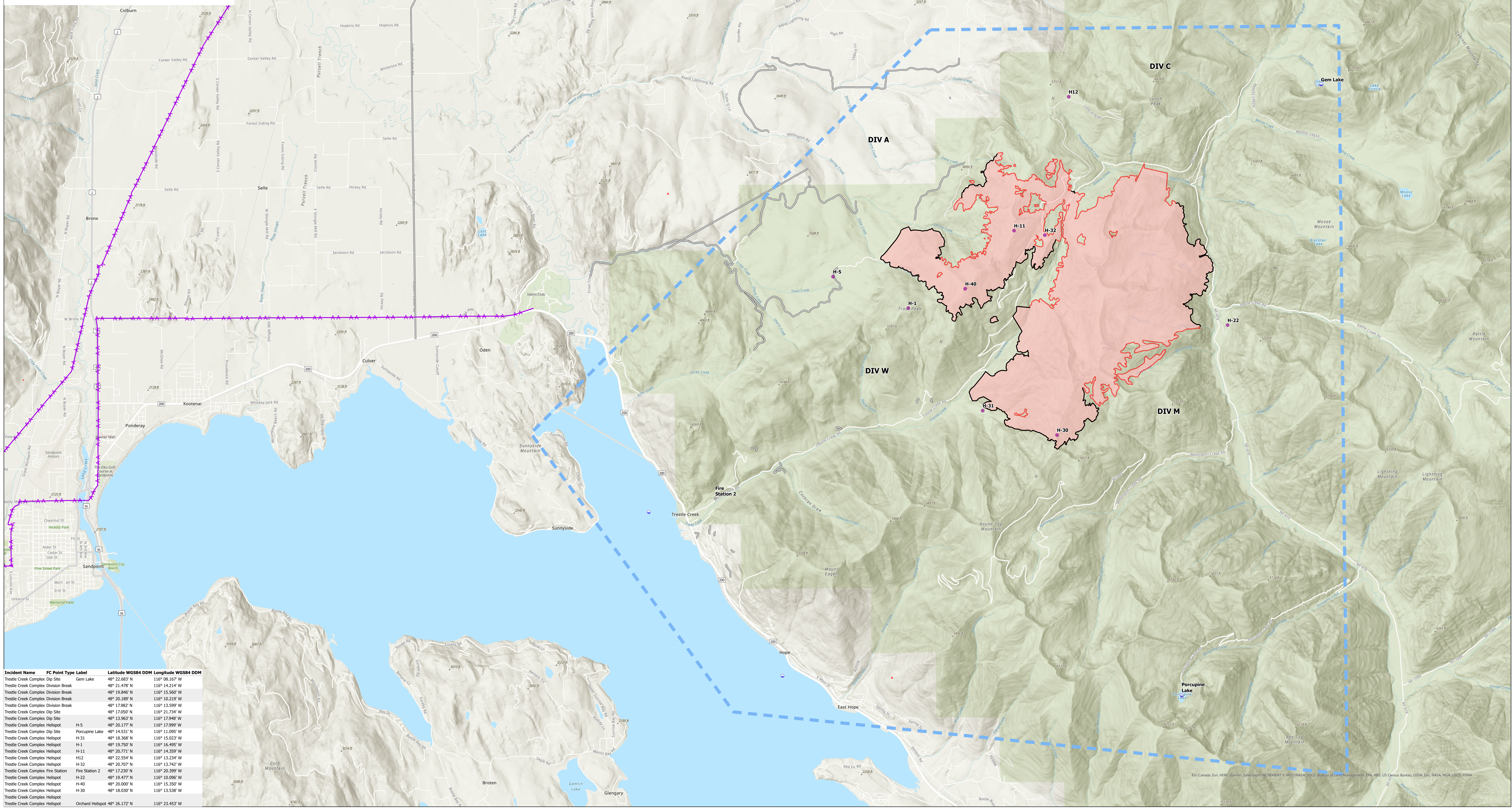

Incident Name	FC Point Type Label	Latitude WGS84 DDM	Longitude WGS84 DDM
Trestle Creek Complex Dip Site	Gem Lake	48° 22.650' N	116° 08.507' W
Trestle Creek Complex Division Break		48° 21.478' N	116° 14.214' W
Trestle Creek Complex Division Break		48° 19.846' N	116° 15.560' W
Trestle Creek Complex Division Break		48° 20.189' N	116° 10.219' W
Trestle Creek Complex Division Break		48° 17.962' N	116° 13.599' W
Trestle Creek Complex Dip Site		48° 17.050' N	116° 21.734' W
Trestle Creek Complex Dip Site		48° 13.963' N	116° 17.948' W
Trestle Creek Complex Helispot	H-5	48° 20.177' N	116° 17.999' W
Trestle Creek Complex Dip Site	Porcupine Lake	48° 14.523' N	116° 11.895' W
Trestle Creek Complex Helispot	H-31	48° 18.368' N	116° 15.023' W
Trestle Creek Complex Helispot	H-11	48° 19.750' N	116° 16.495' W
Trestle Creek Complex Helispot	H-11	48° 20.771' N	116° 14.359' W
Trestle Creek Complex Helispot	H-12	48° 22.554' N	116° 13.234' W
Trestle Creek Complex Helispot	H-32	48° 20.707' N	116° 13.742' W
Trestle Creek Complex Fire Station	Fire Station 2	48° 17.230' N	116° 20.399' W
Trestle Creek Complex Helispot	H-22	48° 18.477' N	116° 10.996' W
Trestle Creek Complex Helispot	H-40	48° 20.000' N	116° 15.350' W
Trestle Creek Complex Helispot	H-30	48° 18.030' N	116° 13.538' W
Trestle Creek Complex Helispot	Orchard Helispot	48° 26.172' N	116° 23.453' W