

Incident Action Plan

Trestle Creek Complex

ID-IPF-000452

P1N5GH (0104)



July 12, 2021

0600-2200



Scan for IAPS and MAPS

INCIDENT OBJECTIVES (ICS 202)

1. Incident Name:	2. Operational Period: DAY	
TRESTLE CREEK COMPLEX	Date/Time From: 07/12/2021 0600 MON	Date/Time To: 07/12/2021 2200 MON
3. Objective(s):		
<ol style="list-style-type: none"> 1. Provide for public and firefighter safety at all times along the Trestle Creek and Lightening Creek road systems. 2. Protect Bull Trout in Lightening, Trestle and Quartz Creeks. 3. Keep fires #1 and #3 east of Trestle Ridge and west of Trestle Creek Road. 4. Keep fire #6 west of Lightening Creek Road. 		
4. Operational Period Command Emphasis:		
General Situational Awareness:		
5. Site Safety Plan Required? Yes <input type="checkbox"/> No <input checked="" type="checkbox"/>		
Approved Site Safety Plan(s) Located		
6. Incident Action Plan (the items checked below are included in this Incident Action Plan):		
<input checked="" type="checkbox"/> ICS 202 <input checked="" type="checkbox"/> ICS 203 <input checked="" type="checkbox"/> ICS 204 <input type="checkbox"/> ICS 205 <input type="checkbox"/> ICS 205A <input checked="" type="checkbox"/> ICS 206	<input type="checkbox"/> ICS 207 <input type="checkbox"/> ICS 208 <input type="checkbox"/> ICS 220 <input type="checkbox"/> Map/Chart <input type="checkbox"/> Weather Forecast/Tides/Currents	Other Attachments: <input type="checkbox"/> _____ <input type="checkbox"/> _____ <input type="checkbox"/> _____ <input type="checkbox"/> _____
7. Prepared by: WENDY MARKHAM	Position/Title: PSC3	Signature: <i>Wendy Markham</i>
8. Approved by Incident Commander:	Name: <i>Franc Whidden</i>	Signature: _____
ICS 202	IAP Page	Date/Time: 7/11/21 19:25

Spot Forecast for Trestle Creek Complex...start time of 0600 PDT on July 12.

DISCUSSION...

Hot, dry, and occasionally smoky conditions are expected Monday through Wednesday, and afternoon temperatures are expected to top out in the low 80s. Relative humidity recoveries will be fair to poor each night. The arrival of cooler more seasonal temperatures are expected Thursday through Saturday knocking afternoon temps into the 70s. The arrival of the cooler air will be accompanied by increasing southwest winds Wednesday and Thursday with gusts of 20 mph or more possible those days. No precipitation is expected this week or upcoming weekend.

MONDAY...

Sky/weather.....Sunny. There may be some smoke or haze.
CWR.....0 percent.
LAL.....1.
Max temperature.....82.
Min humidity.....22 percent.
Wind (20 ft).....Becoming south (upslope/upvalley) 2 to 6 mph by 0900 pdt.
Mixing height.....As high as 9000 ft AGL between 1100 pdt and 1800 pdt.
Transport winds.....Light and terrain driven in the morning becoming west or southwest 4 to 6 mph in the afternoon.
Haines Index.....4 or low potential for large plume dominated fire growth.

MONDAY NIGHT...

Sky/weather.....Mostly clear. Haze and smoke likely.
CWR.....0 percent.
LAL.....1.
Min temperature.....61 near the ridge and mid slope. 55 in the drainage.
Max humidity.....45-55 percent.
Wind (20 ft).....Northeast winds (downslope/downvalley) 3 to 6 mph.
Mixing height.....Decreasing to near the surface by 2100 pdt.
Transport winds.....West 2 to 5 mph early becoming drainage (northeast) 4 to 6 mph by mid evening.
Haines Index.....4 or low potential for large plume dominated fire growth.

TUESDAY...

Sky/weather.....Sunny. Haze and smoke likely.
CWR.....0 percent.
LAL.....1.
Max temperature.....83.
Min humidity.....22 percent.
Wind (20 ft).....Northeast winds 3 to 6 mph through 1100 pdt becoming upslope/upvalley 1 to 5 mph late morning through the afternoon.
Mixing height.....As high as 9500 ft AGL in the afternoon.
Transport winds.....Northeast 3 to 6 mph in the morning becoming northwest 5 to 8 mph by late morning and afternoon.
Haines Index.....5 or moderate potential for large plume dominated fire growth.

ORGANIZATION ASSIGNMENT LIST (ICS 203)

1. Incident Name:		2. Operational Period: DAY	
TRESTLE CREEK COMPLEX		Date/Time From: 07/12/2021 0600 MON	Date/Time To: 07/12/2021 2200 MON
3. Incident Commander(s) and Command Staff:			
IC/UC	ANDY BERTELSON ISAAC WALDEN (T)		
SAFETY OFFICER	MATT MARTIN		
INFORMATION OFFICER	DOROTHY HARVEY JESS HARVEY (T)		
4. Agency/Organization Representative(s):			
Agency/Organization	Name		
USFS	JESSIE BERNER		
5. Planning Section:			
CHIEF	WENDY MARKHAM		
RESOURCES UNIT	TERI COY		
6. Logistics Section:			
CHIEF	KEVIN WILMOT JAMES HAMILTON (T)		
7. Operations Section:			
OPS SECTION CHIEF	CHUCK FOX		
PLANNING OPS	BRAD MILAM		
DIVISION/GROUP	A	DEREK SAMS EVAN RATCLIFFE (T)	
DIVISION/GROUP	W	ADAM HARRISON	
7b. Air Operations Branch:			
AIR OPS BRANCH DIRECTOR			
AIR ATTACK SUPERVISOR			
AIR SUPPORT SUPERVISOR			
HELICOPTER COORDINATOR			
AIR TANKER COORDINATOR			
8. Finance/Administration Section:			
CHIEF	BONNIE KENNEDY		
TIME UNIT	DAWN MCCLARY (T)		
9. Prepared By:			
Name:	WENDY MARKHAM	Position/Title:	PSC3
Signature:			
ICS 203	IAP Page	Date/Time:	07/11/2021 0839

Division/Group Assignment List (ICS 204 WF)
Controlled Unclassified Information//Basic

1. Incident Name:				3.		
TRESTLE CREEK COMPLEX				Branch:		Division/Group
2. Operational Period: DAY				A		
Date/Time From: 07/12/2021 0600 MON		Date/Time To: 07/12/2021 2200 MON				
4. Operations Personnel						
OPERATIONS CHIEF		CHUCK FOX		DIVISION/GROUP SUPERVISOR		DEREK SAMS
DIVISION/GROUP SUPERVISOR		EVAN RATCLIFFE (T)				
5. Resources Assigned this Period						
Strike Team / Task Force / Resource Designator		LWD	Leader	Number Persons	Drop Off PT./Time	Pick Up PT./Time
O-5 BLACK CANYON		07/23	JOHN KINDER	8		
O-6 SMOD SLATE		07/23	REYES	12		
O-8 DILLON #2 IA BEAVERHEAD		07/15	BRANDON ALICEA	11		
O-10 MOD 81		07/21	TYLER CLEMENSON	6		
O-11 MOD 63		07/23	ED OHWEILER	3		
E-2 E661		07/23	MATTHEW KING	6		
O-14 FIRE BROS. FALLER		07/25	DAVID MOESEL	1		
O-15 FIRE BROS FALLER		07/25	DAN LOCICERO	1		
NORTH CASCADE SMOKE JUMPERS		07/21	NATE ALLEN	7		
E-5 WT-22		07/25	KEVIN KLEINWORTH	1		
6. Control Operations/Work Assignments:						
Identify snag patches and reduce threat. Construct line, mop-up and cold trail where needed. Utilize natural barriers when possible. Utilize aircraft to reduce spotting potential.						
7. Special Instructions:						
Supply needs for next shift by 0800, through Divisions.						
8. Division/Group Communication Summary						
Function	Channel	RX Frequency N/W	RX Tone/NAC	TX Frequency N/W	TX Tone/NAC	Mode
COMMAND						
TACTICAL						
LOGISTICS						
AIR TO GROUND						
9. Prepared By (Resource Unit Leader)			Approved By (Planning Section Chief)		Date	Time
WENDY MARKHAM					07/11/2021	0839

Division/Group Assignment List (ICS 204 WF)
Controlled Unclassified Information//Basic

1. Incident Name:				3.			
TRESTLE CREEK COMPLEX				Branch:		Division/Group	
2. Operational Period: DAY						W	
Date/Time From: 07/12/2021 0600 MON		Date/Time To: 07/12/2021 2200 MON					
4. Operations Personnel							
OPERATIONS CHIEF		CHUCK FOX		DIVISION/GROUP SUPERVISOR		ADAM HARRISON	
5. Resources Assigned this Period							
Strike Team / Task Force / Resource Designator		LWD	Leader	Number Persons	Drop Off PT./Time	Pick Up PT./Time	
O-9 IDL PRIEST LAKE		07/20	JOE ANDERSON	7			
6. Control Operations/Work Assignments:							
<p>Monitor existing fires. Construct line, mop-up and cold trail where needed. Utilize aircraft to reduce spotting potential.</p>							
7. Special Instructions:							
Supply needs for next shift by 0800, through Divisions.							
8. Division/Group Communication Summary							
Function	Channel	RX Frequency N/W	RX Tone/NAC	TX Frequency N/W	TX Tone/NAC	Mode	
COMMAND							
TACTICAL							
LOGISTICS							
AIR TO GROUND							
9. Prepared By (Resource Unit Leader)			Approved By (Planning Section Chief)			Date	Time
WENDY MARKHAM						07/11/2021	0839

	FS GROUP 6 Sandpoint						
	CH	Rx	RX CG	TX	TX CG	Label	Band
TAC	1	168.6125	0.0	168.6125	0.0	COM USE2	N
	2	173.6250	0.0	173.6250	0.0	COM USE3	N
	3	167.1375	0.0	167.1375	0.0	COM USE4	N
	4	155.4000	162.2	158.7600	162.2	EFSCHW	N
Command	5	172.4000	107.2	165.4875	136.5	LUNCHPK	N
	6	172.4000	107.2	165.4875	167.9	LIGHTNIN	N
	7	172.4000	107.2	165.4875	110.9	SPT B FS	N
	8	172.4000	107.2	165.4875	100.0	LTL BLK	N
	9	159.3375	100.0	151.4375	136.5	SCHWEITZ	N
	10	159.2850	77.0	159.2850	77.0	IDL DIR2	N
	11	159.3000	77.0	159.3000	77.0	IDL DIR3	N
	12	171.2625	0.0	171.2625	123.0	KOOTS	N
	13	171.4750	131.8	171.4750	131.8	CABI TAC	N
	14	151.1450	0.0	151.1450	0.0	A/G IDL	N
A/G	15	167.7250	0.0	167.7250	0.0	A/G 47	N
	16	155.2800	0.0	155.2800	156.7	EMS 2	N

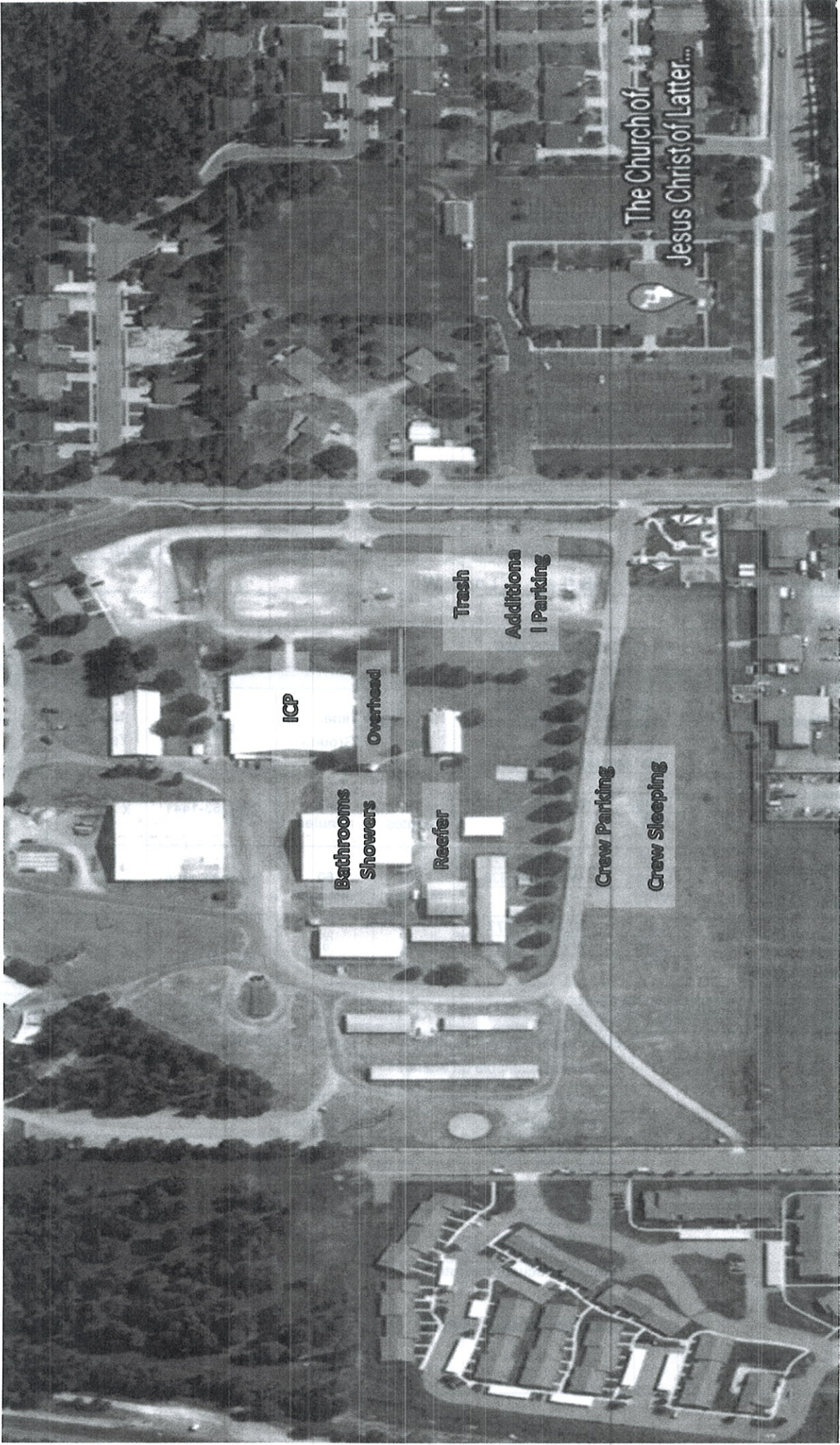

ICP

Bathrooms
Showers

Reefer

Overhead

Trash
Additional
Parking

Crew Parking
Crew Sleeping

The Church of
Jesus Christ of Latter...

TRESTLE CREEK COMPLEX FIRE MEDICAL PLAN

1. Incident/Project Name	2. Operational Period
Trestle Creek Complex Fire	Date/Time 07/12/2021, 0600-2200

3. Ambulance Services			
Name	Complete Address	Phone & EMS Frequency	Advanced Life Support (ALS) Yes No
Bonner County EMS	521 North 3 rd Ave Sandpoint ID	208-265-5525 / 911	X
Kootenai County EMS	4381 W Seltice Way Coeur d'Alene ID	208-930-4224 / 911	X

4. Air Ambulance Services		
Name	Phone	Type of Aircraft & Capability
Two Bear Air	406-260-4319	Rotor, Hoist capable, Search and Rescue only
LifeFlight	800-232-0911	Rotor, ALS
Coeur d'Alene Dispatch	208-762-6906	2RF or Superior MT (short haul)

LZ for Air Ambulance will be **HB (Lat: Long: W)**

A/G with Air Ambulance	
StateCom / EMS2	RX 155.2800 TX 155.2800

5. Hospitals							
Name Complete Address	GPS Datum – WGS 84 Degrees Decimal Minutes DD° MM.MMM' N - Lat DD° MM.MMM' W - Long		Travel Time Air Ground		Phone	Helipad Yes No	Level of Care Facility
	Bonner General 520 N. 3 rd Ave Sandpoint, ID	Lat: N 48°16.674	Long: W -116°32.9939	15 minutes	45 minutes	208-263-1441	X
Kootenai Medical Center 2003 Lincoln Way Coeur d'Alene	Lat: N 47°41.777	Long: W -116°47.630	20 minutes	60 minutes	208-666-3000	X	General
Harborview Medical Center 325 9 th Ave Seattle, WA 98104	Lat: N 47°36.2377	Long: W -122°19.4462	120 minutes	6 hours	206-744-3074	X	Burn / Trauma

6. Division Branch Group Spike	
TC 1	EMS Responders & Capability: Dennis McLane MEDL
	Equipment Available on Scene: ALS
	Medical Emergency Channel: Command
	Air ETA to area: 20 Minute
	Ground ETA to area: 45 Minute
	Helispot:
	Latitude / Longitude N W
	Landing Zone:
	Latitude / Longitude N W
	Primary Evacuation Route
Secondary Evacuation Route	

TRESTLE CREEK COMPLEX FIRE MEDICAL PLAN

Division Branch Group Spike		
TC 3	EMS Responders & Capability:	Dennis McLane MEDL
	Equipment Available on Scene:	ALS
	Medical Emergency Channel:	Command
	Air ETA to area:	20 Minute
	Ground ETA to area:	45 Minute
	Helispot:	
	Latitude / Longitude	N W
	Landing Zone:	
	Latitude / Longitude	N W
	Primary Evacuation Route	
	Secondary Evacuation Route	
Division Branch Group Spike		
TC 2	EMS Responders & Capability:	
	Equipment Available on Scene:	
	Medical Emergency Channel:	
	Air ETA to area:	Minute
	Ground ETA to area:	Minute
	Helispot:	
	Latitude / Longitude	N W
	Landing Zone:	
	Latitude / Longitude	N W
	Primary Evacuation Route	
	Secondary Evacuation Route	
Division Branch Group Spike		
TC 5	EMS Responders & Capability:	UNSTAFFED
	Equipment Available on Scene:	
	Medical Emergency Channel:	
	Air ETA to area:	Minute
	Ground ETA to area:	Minute
	Helispot:	
	Latitude / Longitude	N W
	Landing Zone:	
	Latitude / Longitude	N W
	Primary Evacuation Route	
	Secondary Evacuation Route	
Division Branch Group Spike		
TC 6	EMS Responders & Capability:	UNSTAFFED
	Equipment Available on Scene:	
	Medical Emergency Channel:	
	Air ETA to area:	Minute
	Ground ETA to area:	Minute
	Helispot:	
	Latitude / Longitude	N W
	Landing Zone:	
	Latitude / Longitude	N W
	Primary Evacuation Route	
	Secondary Evacuation Route	

TRESTLE CREEK COMPLEX FIRE MEDICAL PLAN

Medical Emergency Communication Procedures

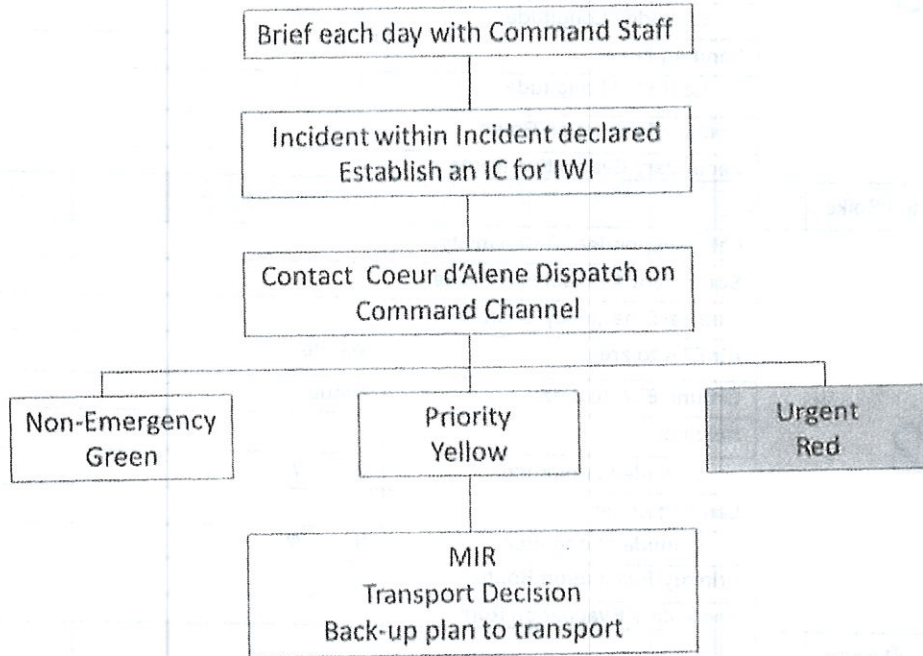

1. Prepared By (Medical Unit Leader)	2. Date/Time	3. Reviewed By (IC)	4. Date/Time
Dennis McLane MEDL 702-461-6977		<i>[Signature]</i> M.L. McLane	07/10/21 1830

Trestle Creek Complex – Safety Message

July 12, 2021

COVID

In the wildland fire environment, “COVID” is requirement!

- **Wear a mask and social distance if not fully vaccinated**
- **Notify your supervisor if you have any COVID symptoms**
- **Wash your hands**
- **Maintain your module of one**
- **Avoid touching your face**

BEARS:

Prevent bear encounters before they happen

- Keep a clean camp
- Proper food storage
- Don't litter
- Backhaul trash on a daily basis
- Keep food/toothpaste/deodorant out of your tent and vehicle.

Traffic Safety

- Slow down
- Wear hi-vis vest when on roadway
- Use emergency lights when parked on roadway
- Wear your seatbelt at all times
- Use a spotter when backing
- Drive with headlights on, even during daylight hours
- Keep your vehicle windows clean

PREPARED:

Matthew L. Martin Safety Officer

Fatigue and Smoke Effects

Be alert for signs of fatigue and take breaks as necessary.

Maintain a 2:1 work to rest ration.

Allow for extended rest periods if needed.

Avoid working in heavy inversions for prolonged periods if possible. Take occasional breaks in clear air to mitigate CO and CO2 exposure.

INCIDENT ACTION PLAN SAFETY ANALYSIS (ICS 215A)

1. Incident Name: Trestle Creek Complex		2. Incident Number: ID-IPF-000452	
3. Date/Time Prepared: Date: 7/11/21 Time: 1300		4. Operational Period: Date From: 7/11/21 Date To: updated Time From: 1300 Time To: updated	
5. Incident Area	6. Hazards/Risks	7. Mitigations	
ALL	Traffic Hazards and Driving	<ul style="list-style-type: none"> • Travelers on Hwy 200 often exceed the posted speed limit. Take extra precautions when entering or exiting the highway. • Maintain high visibility when in the operational area, wear high vis vests, use emergency lights when working on roadway or blocking roadway • Drive at or below speed limit • Use warning lights wen working on roads • Use chock blocks when parked • Wear seatbelts, turn on headlights, use spotter when backing 	
ALL	Steep Terrain and Rolling Debris	<ul style="list-style-type: none"> • Maintain 8'-10' spacing when working or walking • Do not work above any personnel • Evaluate necessity to send personnel in areas with limited access 	
ALL	Bears	<ul style="list-style-type: none"> • Keep a clean camp • Pickup your litter, back haul all trash, even if it's not yours • Don't litter • If spiked out, keep food and bar oil in bear containers. 	
ALL	Indirect Line Construction	<ul style="list-style-type: none"> • Establish and maintain LCES. • Utilize favorable locations when constructing control features: IE lighter fuels, natural or existing barriers and ridgelines 	
ALL	Air Operations	<ul style="list-style-type: none"> • Follow "Aviation Watch Out Situations: on page 46 IRPG. • Refer to page 58 IRPG for directing bucket drops • Ensure positive communications with all air resources. 	
ALL	Fire Behavior	<ul style="list-style-type: none"> • Are you seeing what we have predicted: • Conduct thorough assessments before starting work • Ensure LCES is in place • Plan & communicate your exit strategy with our crew and adjacent resources. • Provide additional briefing for new resources and maintain communications. 	
ALL	Communications	<ul style="list-style-type: none"> • Share your situational awareness (hazards, changes, etc) to those who also have a need. • Answer questions when asked by others. Ask for intel when you do not know the plan. • Ensure all personnel are familiar with the incident and IA communications plans. 	

ALL	Heat Related Illness	<ul style="list-style-type: none"> • Recognize symptoms of Heat Related Illness which include low energy, cramping, headache, dizziness, poor rest, poor eating habits, hot skin and lack of sweating. • Take frequent breaks, minimum 10 minutes every hour. • Drink 2 to 1 water to sports drinks
ALL	Hazard / Danger Trees	<ul style="list-style-type: none"> • Follow Hazard Tree Safety Guidelines: IRPG p.22 • Limit number of personnel around snags and their exposure time • Fallers must be qualified for the trees being felled. • Be alert around hazard trees during wind events, even green trees. • The hazard zone extends 2 ½ tree lengths. • Avoid parking, sleeping or taking breaks under or near hazard trees.
8. Prepared by (Safety Officer): Name: Matthew Martin _____ Signature: 		
Prepared by (Operations Section Chief): Name: _____ Signature: _____		
ICS 215A	Date/Time: 7/11/21 1430 _____	

MEDICAL PLAN (IC'S 206 WF)
Controlled Unclassified Information/Basic

Medical Incident Report					
FOR A NON-EMERGENCY INCIDENT, WORK THROUGH CHAIN OF COMMAND TO REPORT AND TRANSPORT INJURED PERSONNEL AS NECESSARY.					
FOR A MEDICAL EMERGENCY: IDENTIFY ON SCENE INCIDENT COMMANDER BY NAME AND POSITION AND ANNOUNCE "MEDICAL EMERGENCY" TO INITIATE RESPONSE FROM IMT COMMUNICATIONS/DISPATCH.					
Use the following items to communicate situation to communications/dispatch.					
1. CONTACT COMMUNICATIONS / DISPATCH (Verify correct frequency prior to starting report) Ex: "Communications Div. Alpha, Stand-by for Emergency Traffic." 2. INCIDENT STATUS: Provide incident summary (including number of patients) and command structure Ex: "Communications, I have a Red priority patient, unconscious, struck by a falling tree. Requesting air ambulance to Forest Road 1 at (Lat./Long.). This will be the Trout Meadow Medical, IC is TFLD Jones. EMT Smith is providing medical care."					
Severity of Emergency / Transport Priority	RED / PRIORITY 1 Life or limb threatening injury or illness. Evacuation need is IMMEDIATE Ex: Unconscious, difficulty breathing, bleeding severely, 2 nd - 3 rd burns more than 4 palm sizes, near stroke, disoriented. YELLOW / PRIORITY 2 Serious injury or illness. Evacuation may be DELAYED if necessary. Ex: Significant trauma, unable to walk, 2 nd - 3 rd burns not more than 1-3 palm sizes. GREEN / PRIORITY 3 Minor injury or illness. Non-Emergency transport Ex: Sprains, strains, minor heat-related illness.				
Nature of injury or illness & Mechanism of Injury	Brief Summary of Injury or Illness (Ex: Unconscious, Struck by Falling Tree)				
Transport Request	Air Ambulance / Short Haul/Hoist Ground Ambulance / Other				
Patient Location	Descriptive Location & Lat. / Long. (WG394)				
Incident Name	Geographic Name + "Medical" (Ex: Trout Meadow Medical)				
On-Scene Incident Commander	Name of on-scene IC of incident within an incident (Ex: TFLD Jones)				
Patient Care	Name of Care Provider (Ex: EMT Smith)				
3. INITIAL PATIENT ASSESSMENT: Complete this section for each patient as applicable (start with the most severe patient).					
Patient Assessment: See IRPG page 108					
Treatment:					
4. TRANSPORT PLAN:					
Evacuation Location (if different): (Descriptive Location (drop point, intersection, etc.) or Lat. / Long.) Patient's ETA to Evacuation Location:					
Helispot / Extraction Site Size and Hazards:					
5. ADDITIONAL RESOURCES / EQUIPMENT NEEDS:					
Example: Paramedic/EMT Crews, Immobilization Devices, AED, Oxygen, Trauma Bag, IV/Fluids, Splints, Rope rescue, Wheeled litter, HAZMAT, Excavator					
6. COMMUNICATIONS: Identify State Air/Ground EMS Frequencies and Hospital Contacts as applicable					
Function	Channel Name/Number	Receive (RX)	Tone/NAC	Transmit (TX)	Tone/NAC
COMMAND					
AIR-TO-GRND					
TACTICAL					
7. CONTINGENCY: Considerations: If primary options fail, what actions can be implemented in conjunction with primary evacuation method? Be thinking ahead.					
8. ADDITIONAL INFORMATION: Updates/Changes, etc.					
REMEMBER: Confirm ETA's of resources ordered. Act according to your level of training. Be Alert. Keep Calm. Think Clearly. Act Decisively.					

