

Incident Action Plan

Trestle Creek Complex

ID-IPF-000452

P1N5GH (0104)



July 14, 2021

0600-2200



Scan for IAPS and MAPS

Spot Forecast for Trestle Creek Complex...

DISCUSSION...

Wednesday will continue to be hot with low humidity. Poor overnight humidities will continue through the week. A gradual cooling trend toward more normal temperatures will arrive for Thursday, Friday, and Saturday but RH values will remain low. Our cool down won't last long with temperatures climbing above average Sunday into next week.

WEDNESDAY...

Sky/weather.....Hazy and smoky. A few afternoon cumulus.
CWR.....0 percent.
LAL.....1.
Max temperature.....82.
Min humidity.....24 percent.
Wind (20 ft).....South winds 3 to 7 mph.
Mixing height.....1500 ft AGL by 1000 PDT increasing to 8500 ft
AGL in the afternoon.
Transport winds.....Southwest 7 to 13 mph.
Haines Index.....3 or very low potential for large plume
dominated fire growth.

WEDNESDAY NIGHT...

Sky/weather.....No Clouds. Haze.
CWR.....0 percent.
LAL.....1.
Min temperature.....60.
Max humidity.....45 percent.
Wind (20 ft).....South winds 3 to 6 mph.
Mixing height.....6000 ft AGL in the evening decreasing to near
the surface overnight.
Transport winds.....South around 3 to 5 mph.
Haines Index.....4 or low potential for large plume dominated
fire growth.

THURSDAY...

Sky/weather.....Hazy. Some high clouds possible in the morning.
CWR.....0 percent.
LAL.....1.
Max temperature.....76.
Min humidity.....28 percent.
Wind (20 ft).....South winds 3 to 7 mph.
Mixing height.....1000 ft AGL in the morning increasing to 4000
ft AGL in the afternoon.
Transport winds.....Southwest 8 to 14 mph.
Haines Index.....4 or low potential for large plume dominated
fire growth.

INCIDENT OBJECTIVES (ICS 202)

1. Incident Name:	2. Operational Period: DAY	
TRESTLE CREEK COMPLEX	Date/Time From: 07/14/2021 0600 WED	Date/Time To: 07/14/2021 2200 WED

3. Objective(s):

1. Provide for public and firefighter safety at all times along the Trestle Creek and Lightening Creek road systems.
2. Protect Bull Trout in Lightening, Trestle and Quartz Creeks.
3. Keep fires #1 and #3 east of Trestle Ridge and west of Trestle Creek Road.
4. Keep fire #6 west of Lightening Creek Road.

4. Operational Period Command Emphasis:

General Situational Awareness:

5. Site Safety Plan Required? Yes No

Approved Site Safety Plan(s) Located

6. Incident Action Plan (the items checked below are included in this Incident Action Plan):

<input checked="" type="checkbox"/> ICS 202	<input type="checkbox"/> ICS 207	Other Attachments: <input type="checkbox"/> _____ <input type="checkbox"/> _____ <input type="checkbox"/> _____ <input type="checkbox"/> _____
<input checked="" type="checkbox"/> ICS 203	<input type="checkbox"/> ICS 208	
<input checked="" type="checkbox"/> ICS 204	<input type="checkbox"/> ICS 220	
<input type="checkbox"/> ICS 205	<input type="checkbox"/> Map/Chart	
<input type="checkbox"/> ICS 205A	<input type="checkbox"/> Weather Forecast/Tides/Currents	
<input checked="" type="checkbox"/> ICS 206		

7. Prepared by: WENDY MARKHAM	Position/Title: PSC3	Signature: _____
8. Approved by Incident Commander:	Name: <i>Andy Bertelson</i>	Signature: <i>[Signature]</i>
ICS 202	IAP Page	Date/Time: _____

ORGANIZATION ASSIGNMENT LIST (ICS 203)

1. Incident Name:		2. Operational Period: DAY	
TRESTLE CREEK COMPLEX		Date/Time From: 07/14/2021 0600 WED	Date/Time To: 07/14/2021 2200 WED
3. Incident Commander(s) and Command Staff:			
IC/UC	ANDY BERTELSON ISAAC WALDEN (T)		
SAFETY OFFICER	MATT MARTIN		
INFORMATION OFFICER	DOROTHY HARVEY JESS HARVEY (T)		
4. Agency/Organization Representative(s):			
Agency/Organization	Name		
USFS	JESSIE BERNER		
5. Planning Section:			
CHIEF	WENDY MARKHAM		
RESOURCES UNIT	TERI COY		
6. Logistics Section:			
CHIEF	KEVIN WILMOT JAMES HAMILTON (T)		
7. Operations Section:			
OPS SECTION CHIEF	CHUCK FOX		
PLANNING OPS	BRAD MILAM		
DIVISION/GROUP	A	DEREK SAMS EVAN RATCLIFFE (T)	
DIVISION/GROUP	W	ADAM HARRISON	
7b. Air Operations Branch:			
AIR OPS BRANCH DIRECTOR			
AIR ATTACK SUPERVISOR			
AIR SUPPORT SUPERVISOR			
HELICOPTER COORDINATOR			
AIR TANKER COORDINATOR			
8. Finance/Administration Section:			
CHIEF	BONNIE KENNEDY		
TIME UNIT	DAWN MCCLARY (T)		
9. Prepared By:	Name: WENDY MARKHAM	Position/Title: PSC3	Signature:
ICS 203	IAP Page	Date/Time: 07/13/2021 0823	

Division/Group Assignment List (ICS 204 WF)
Controlled Unclassified Information//Basic

1. Incident Name:				3.		
TRESTLE CREEK COMPLEX				Branch:	Division/Group A	
2. Operational Period: DAY						
Date/Time From: 07/14/2021 0600 WED		Date/Time To: 07/14/2021 2200 WED				
4. Operations Personnel						
OPERATIONS CHIEF		CHUCK FOX		DIVISION/GROUP SUPERVISOR		DEREK SAMS
DIVISION/GROUP SUPERVISOR		EVAN RATCLIFFE (T)				
5. Resources Assigned this Period						
Strike Team / Task Force / Resource Designator		LWD	Leader	Number Persons	Drop Off PT./Time	Pick Up PT./Time
O-5 BLACK CANYON		07/23	JOHN KINDER	8		
O-6 SMOD SLATE		07/23	ANGEL REYES	12		
C-7 DILLON T2IA CREW		07/15	JUSTIN BOGERT	22		
O-9 IDL PRIEST LAKE		07/20	JOE ANDERSON	7		
O-10 MOD 81		07/21	TYLER CLEMENSON	6		
O-11 MOD 63		07/23	JOSH LOVELESS	2		
O-14 FIRE BROS. FALLER		07/25	DAVID MOESELY	1		
O-15 FIRE BROS FALLER		07/25	DAN LOCICERO	1		
NORTH CASCADE SMOKE JUMPERS		07/21	NICK LETT	6		
E-5 WT-22		07/25	KEVIN KLEINWORTH	1		
6. Control Operations/Work Assignments:						
Identify snag patches and reduce threat. Construct line, mop-up and cold trail where needed. Utilize natural barriers when possible. Utilize aircraft to reduce spotting potential.						
7. Special Instructions:						
Supply needs for next shift by 0800, through Divisions.						
8. Division/Group Communication Summary						
Function	Channel	RX Frequency N/W	RX Tone/NAC	TX Frequency N/W	TX Tone/NAC	Mode
COMMAND	13	168.7	107.2	170.975	107.2	
TACTICAL	2	173.6250		173.6250		
AIR TO GROUND	15	167.7250		167.7250		
9. Prepared By (Resource Unit Leader)			Approved By (Planning Section Chief)		Date	Time
WENDY MARKHAM					07/13/2021	0823

Division/Group Assignment List (ICS 204 WF)
Controlled Unclassified Information//Basic

1. Incident Name:				3.			
TRESTLE CREEK COMPLEX				Branch:		Division/Group	
2. Operational Period: DAY						W	
Date/Time From: 07/14/2021 0600 WED		Date/Time To: 07/14/2021 2200 WED					
4. Operations Personnel							
OPERATIONS CHIEF		CHUCK FOX		DIVISION/GROUP SUPERVISOR		ADAM HARRISON	
5. Resources Assigned this Period							
Strike Team / Task Force / Resource Designator		LWD	Leader	Number Persons	Drop Off PT./Time	Pick Up PT./Time	
6. Control Operations/Work Assignments:							
<p>Monitor existing fires. Construct line, mop-up and cold trail where needed. Utilize aircraft to reduce spotting potential.</p>							
7. Special Instructions:							
Supply needs for next shift by 0800, through Divisions.							
8. Division/Group Communication Summary							
Function	Channel	RX Frequency N/W	RX Tone/NAC	TX Frequency N/W	TX Tone/NAC	Mode	
COMMAND	13	168.7	107.2	170.975	107.2		
TACTICAL	2	173.6250		173.6250			
AIR TO GROUND	15	167.7250		167.7250			
9. Prepared By (Resource Unit Leader)				Approved By (Planning Section Chief)		Date	Time
WENDY MARKHAM						07/13/2021	0823

INCIDENT RADIO COMMUNICATIONS PLAN		Incident Name Trestle Creek Complex			Date/Time Prepared 7/13/2021		Operational Period Date/Time 7/14-7/24 0600-2000		
---	--	---	--	--	--	--	--	--	--

Ch #	Function	Channel Name/Trunked Radio System Talkgroup	Assignment	RX Freq N or W	RX Tone/NAC	TX Freq N or W	Tx Tone/NAC	Mode A, D or M	Remarks
1	Tac	COM USE2		168.6125		168.6125			
2	Tac	COM USE3	A/W	173.62500		173.62500			Tac
3	Tac	COM USE4		167.1375		167.1375			
4	Local Rept	EFSCHW		155.4	162.2	158.76	162.2		
5	Local Rept	Lunch Peak		172.4	107.2	165.4875	136.5		Dispatch Direct
6	Local Rept	Lightning		172.4	107.2	165.4875	167.9		
7	Local Rept	Sandpoint Bald		172.4	107.2	165.4875	110.9		
8	Local Rept	Little Black		172.4	107.2	165.4875	100		
9	Local Rept	Schweitz		159.3375	100	151.4375	136.5		
10	Local Rept	IDL Direct2		159.285	77	159.285	77		
11	Local Rept	IDL Direct3		159.3	77	159.3	77		
12	Local Rept	Koot South		171.2625		171.2625	123		
13	Fire Repeater	Command	A/W	168.7	107.2	170.975	107.2		Fire Repeater
14	A/G	A/G IDL		151.145		151.145			
15	A/G	A/G 47	A/W	167.725		167.725			A/G
16	EMS	EMS 2		155.28		155.28	156.7		
17									
18									
19									
20									

Prepared By (Planning Operations)
 Bradley Milam  7/13/21

The convention calls for frequency lists to show four digits after the decimal place, followed by either an "N" or a "W", depending on whether the frequency is narrow or wide band. Mode refers to either "A" or "D" indicating analog or digital (e.g. Project 25) or "M" indicating mixed mode. All channels are shown as if programmed in a control station, mobile or portable radio. Repeater and base stations must be programmed with the Rx and Tx reversed.

Saw Parts Request

Fire name			
Crew Name			
Resource #		Request Date	
Contact Name		Pickup Date	
Phone#			

Saw Info

Make	Stihl__	Husqvarna__	other__
Model			
Bar Length	20"__	22"__	24"__ 28"__ 30"__ 32"__ 36"__ other__

Request

Amount	Part Name & Number

For Sprocket(*) & Chain Orders, Fill Out Below

# of Drivers				
Pitch(*)	1/4"__	3/8"__	.325"__	.404"__ 3/4"__
Guage	.043__	.050__	.058__	.063__
Tooth Layout	Full__	Semi-Skip__	Full Skip__	
Tooth Cut	Chisel__	Micro-Chisel__	Semi-Chisel__	Chamfer-Chisel__
#Sprocket Teeth(*)				



SAFETY MESSAGE **SAFETY IS OUR FIRST PRIORITY**



Fire fighter safety comes first on every fire, every time

LCES FIREFIGHTERS CODE OF CONDUCT INCIDENT RESPONSE POCKET GUIDE WORK-REST GUIDELINES

SAFETY THOUGHT

The Fire Fighter Code of Conduct allows “zero tolerance” for unsafe behaviors and activities during wildfire suppression operations.

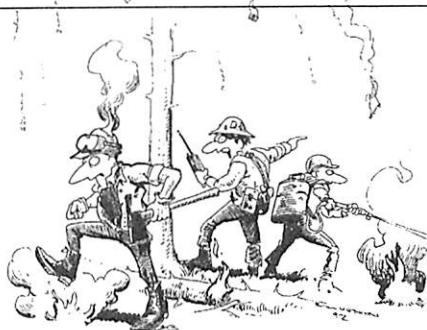

.....REMEMBER.....
**6-MINUTES FOR SAFETY
AT
1000 TODAY**

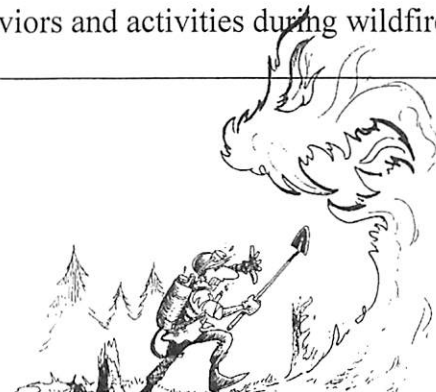

MAJOR HAZARDS AND RISKS

- Snags
- Steep slopes
- Spotting and torching
- Rolling material

- Extreme fire behavior
- Helicopter crew transport
- Driving
- Crew fatigue

- Retardant and bucket drops
- Crew shuttle
- Dehydration
- Communications

L.C.E.S



LOOKOUTS COMMUNICATIONS ESCAPE ROUTES SAFETY ZONES

In the wildland fire environment, four basic safety hazards confront the firefighter - lightning, fire-weakened timber, rolling rocks, and entrapment by running fires. Each firefighter must know the interconnection of LCES - lookouts, communications, escape routes, and safety zones. LCES should be established before fighting the fire: Select lookouts, set up a communications, choose escape routes, and select safety zones.

MAKING LCES WORK:

- **Train lookouts** to observe the wildland fire environment and to anticipate and recognize fire behavior changes.
- **Position lookouts** where both the hazard and the firefighters can be seen.
- **Set up communications** system - radio, voice, or both - by which the lookout warns firefighters promptly and clearly of approaching threat.
- **Establish at least two** escape routes and make them known.
- **Re-establish escape routes** as their effectiveness decreases. (As firefighters work along the perimeter, fatigue and distance increase the time required to reach a safety zone.)
- **Establish safety zones** - locations where the threatened firefighter may find adequate refuge from the danger.

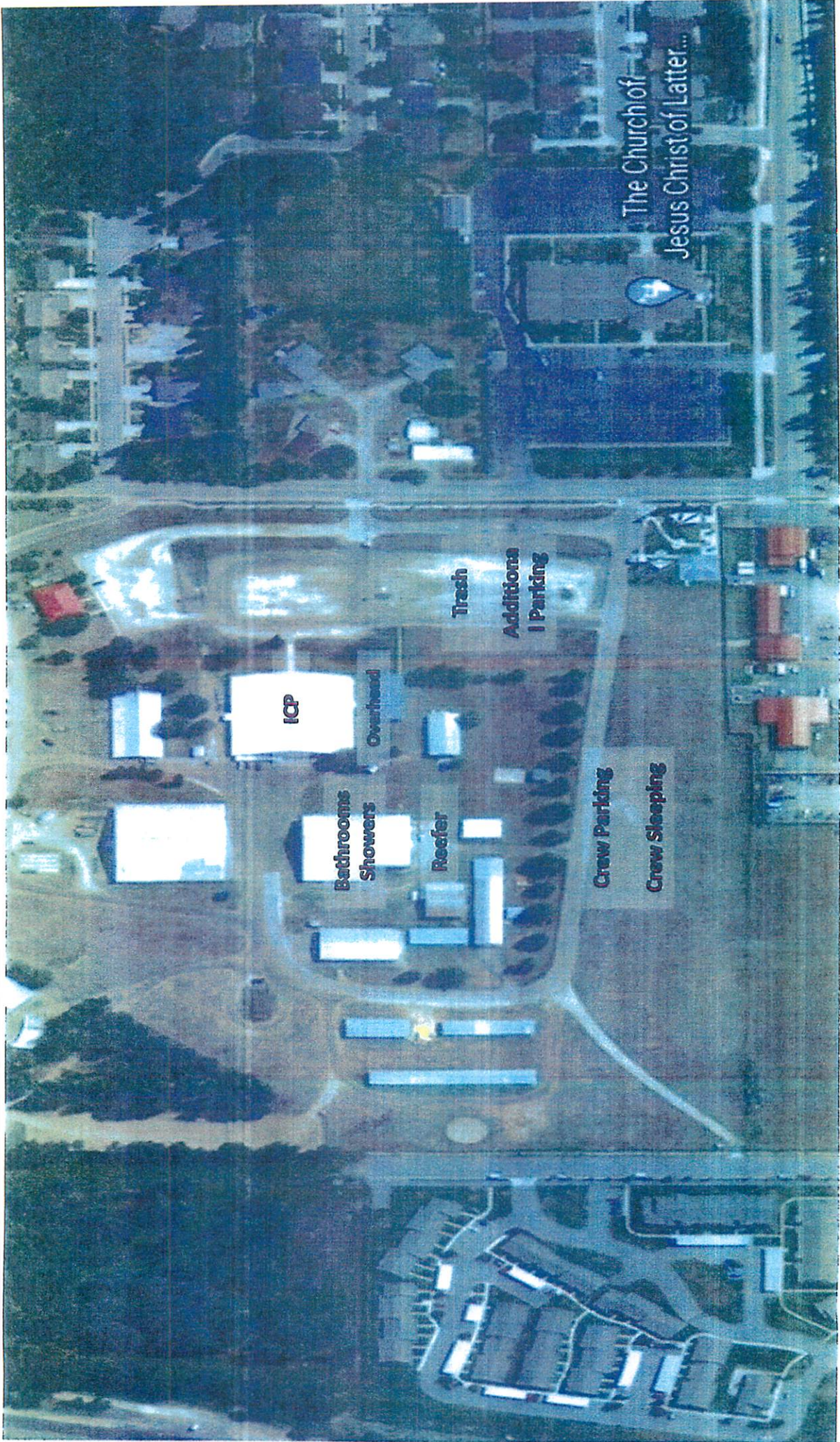

The Church of
Jesus Christ of Latter...

ICP

Overhead

Trash

Additional
Parking

Bathrooms
Showers

Reefer

Crew Parking

Crew Sleeping

TRESTLE CREEK COMPLEX FIRE MEDICAL PLAN

1. Incident/Project Name	2. Operational Period
Trestle Creek Complex Fire	Date/Time 07/14/2021, 0600-2200

3. Ambulance Services			
Name	Complete Address	Phone & EMS Frequency	Advanced Life Support (ALS) Yes No
Bonner County EMS	521 North 3 rd Ave Sandpoint ID	208-265-5525 / 911	X
Kootenai County EMS	4381 W Seltice Way Coeur d'Alene ID	208-930-4224 / 911	X

4. Air Ambulance Services		
Name	Phone	Type of Aircraft & Capability
Two Bear Air	406-260-4319	Rotor, Hoist capable, Search and Rescue only
LifeFlight	800-232-0911	Rotor, ALS
Coeur d'Alene Dispatch	208-762-6906	2RF or Superior MT (short haul)

LZ for Air Ambulance will be H1 Lat 48°20.796 Long: -116°14.340

A/G with Air Ambulance		
StateCom / EMS2	RX 155.2800 TX 155.2800	CH 16 EMS 2

5. Hospitals								
Name Complete Address	GPS Datum – WGS 84 Degrees Decimal Minutes DD° MM.MMM' N - Lat DD° MM.MMM' W - Long		Travel Time		Phone	Helipad		Level of Care Facility
	Lat:	Long:	Air	Ground		Yes	No	
Bonner General 520 N. 3 rd Ave Sandpoint, ID	Lat: N 48°16.674	Long: W -116°32.9939	15 minutes	45 minutes	208-265-1020	X		General
	VHF:							
Kootenai Medical Center 2003 Lincoln Way Coeur d'Alene	Lat: N 47°41.777	Long: W -116°47.630	20 minutes	60 minutes	208-666-3000	X		General
	VHF:							
Harborview Medical Center 325 9 th Ave Seattle, WA 98104	Lat: N 47°36.2377	Long: W -122°19.4462	120 minutes	6 hours	206-744-3074	X		Burn / Trauma
	VHF:							

6. Division Branch Group Spike	
Alpha	EMS Responders & Capability: Dennis McLane MEDL
	Equipment Available on Scene: ALS
	Medical Emergency Channel: Command (Lunch Peak)
	Air ETA to area: 20 Minute
	Ground ETA to area: 45 Minute
	Helispot:
	Latitude / Longitude 48°20.796 Long: -116°14.340
	Landing Zone:
	Latitude / Longitude N W
	Primary Evacuation Route
	Secondary Evacuation Route

TRESTLE CREEK COMPLEX FIRE MEDICAL PLAN

Division Branch Group Spike		
Whiskey	EMS Responders & Capability:	Unstaffed
	Equipment Available on Scene:	
	Medical Emergency Channel:	Command
	Air ETA to area:	20 Minute
	Ground ETA to area:	45 Minute
	Helispot:	
	Latitude / Longitude	N W
	Landing Zone:	
	Latitude / Longitude	N W
	Primary Evacuation Route	
	Secondary Evacuation Route	

Medical Emergency Communication Procedures

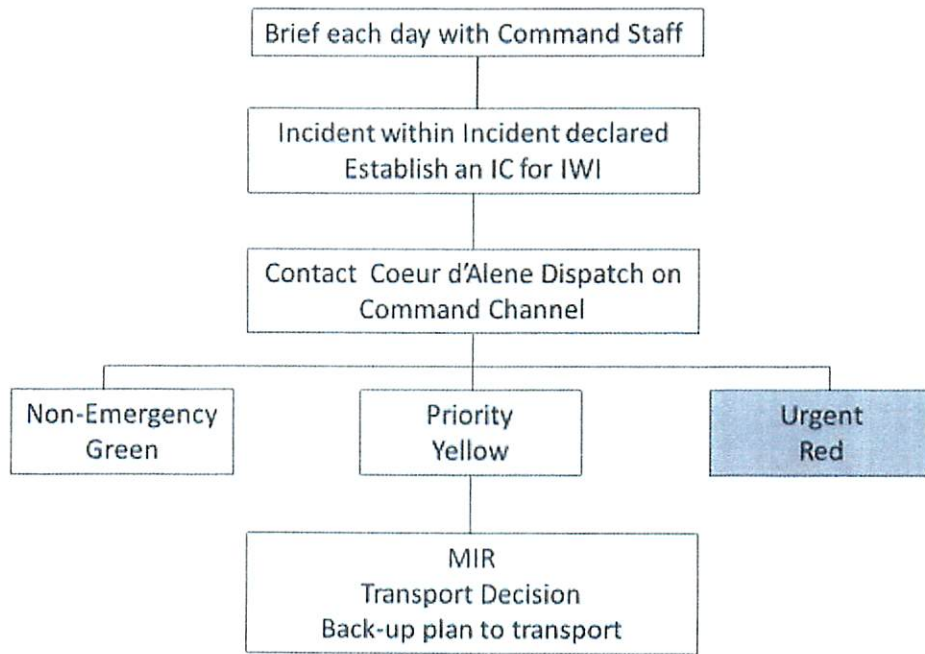

1. Prepared By (Medical Unit Leader)	2. Date/Time	3. Reviewed By (IC) <i>SAFAM</i>	4. Date/Time
Dennis McLane MEDL 702-461-6977	7/13/2021	<i>[Signature]</i>	07/13/21 0630

MEDICAL PLAN (ICS 206 WF)

Controlled Unclassified Information//Basic

Medical Incident Report

FOR A NON-EMERGENCY INCIDENT, WORK THROUGH CHAIN OF COMMAND TO REPORT AND TRANSPORT INJURED PERSONNEL AS NECESSARY.

FOR A MEDICAL EMERGENCY: IDENTIFY ON SCENE INCIDENT COMMANDER BY NAME AND POSITION AND ANNOUNCE "MEDICAL EMERGENCY" TO INITIATE RESPONSE FROM IMT COMMUNICATIONS/DISPATCH.

Use the following items to communicate situation to communications/dispatch.

1. CONTACT COMMUNICATIONS / DISPATCH (Verify correct frequency prior to starting report)

Ex: "Communications, Div. Alpha. Stand-by for Emergency Traffic."

2. INCIDENT STATUS: Provide incident summary (including number of patients) and command structure.

Ex: "Communications, I have a Red priority patient, unconscious, struck by a falling tree. Requesting air ambulance to Forest Road 1 at (Lat./Long.) This will be the Trout Meadow Medical, IC is TFLD Jones. EMT Smith is providing medical care."

Severity of Emergency / Transport Priority	<input type="checkbox"/> RED / PRIORITY 1 Life or limb threatening injury or illness. Evacuation need is IMMEDIATE <i>Ex: Unconscious, difficulty breathing, bleeding severely, 2^o – 3^o burns more than 4 palm sizes, heat stroke, disoriented.</i> <input type="checkbox"/> YELLOW / PRIORITY 2 Serious Injury or illness. Evacuation may be DELAYED if necessary. <i>Ex: Significant trauma, unable to walk, 2^o – 3^o burns not more than 1-3 palm sizes.</i> <input type="checkbox"/> GREEN / PRIORITY 3 Minor Injury or illness. Non-Emergency transport <i>Ex: Sprains, strains, minor heat-related illness.</i>	
Nature of Injury or Illness & Mechanism of Injury		<i>Brief Summary of Injury or Illness (Ex: Unconscious, Struck by Falling Tree)</i>
Transport Request		<i>Air Ambulance / Short Haul/Hoist Ground Ambulance / Other</i>
Patient Location		<i>Descriptive Location & Lat. / Long. (WGS84)</i>
Incident Name		<i>Geographic Name + "Medical" (Ex: Trout Meadow Medical)</i>
On-Scene Incident Commander		<i>Name of on-scene IC of Incident within an Incident (Ex: TFLD Jones)</i>
Patient Care		<i>Name of Care Provider (Ex: EMT Smith)</i>

3. INITIAL PATIENT ASSESSMENT: Complete this section for each patient as applicable (start with the most severe patient)

Patient Assessment: See IRPG page 106

Treatment:

4. TRANSPORT PLAN:

Evacuation Location (if different): (Descriptive Location (drop point, intersection, etc.) or Lat. / Long.) Patient's ETA to Evacuation Location:

Helispot / Extraction Site Size and Hazards:

5. ADDITIONAL RESOURCES / EQUIPMENT NEEDS:

Example: Paramedic/EMT, Crews, Immobilization Devices, AED, Oxygen, Trauma Bag, IV/Fluid(s), Splints, Rope rescue, Wheeled litter, HAZMAT, Extrication

6. COMMUNICATIONS: Identify State Air/Ground EMS Frequencies and Hospital Contacts as applicable

Function	Channel Name/Number	Receive (RX)	Tone/NAC *	Transmit (TX)	Tone/NAC *
COMMAND					
AIR-TO-GRND					
TACTICAL					

7. CONTINGENCY: Considerations: If primary options fail, what actions can be implemented in conjunction with primary evacuation method? Be thinking ahead.

8. ADDITIONAL INFORMATION: Updates/Changes, etc.

REMEMBER: Confirm ETA's of resources ordered. Act according to your level of training. Be Alert. Keep Calm. Think Clearly. Act Decisively.

ACTIVITY LOG (ICS214)

1. Incident Name:	2. Operational Period: Date From: Date To: Time From: Time To:
-------------------	---

3. Name:	4. ICS Position:	5. Home Agency (and Unit):
----------	------------------	----------------------------

6. Resources Assigned:		
Name	ICS Position	Home Agency (and Unit)

7. Activity Log:	
Date/Time	Notable Activities

8. Prepared by: Name: _____ Position/Title: _____ Signature: _____ ICS 214, Page 1 Date/Time: _____
