

Incident Action Plan

Trestle Creek Complex

ID-IPF-000452

P1N5GH (0104)

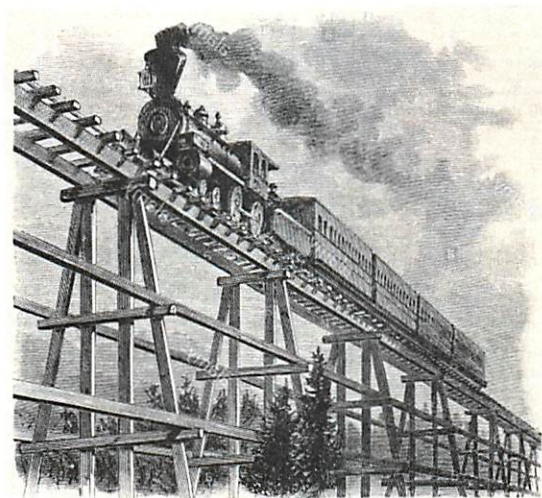

July 16, 2021

0600-2200



Scan for IAPS and MAPS

INCIDENT OBJECTIVES (ICS 202)

1. Incident Name:	2. Operational Period: DAY	
TRESTLE CREEK COMPLEX	Date/Time From: 07/16/2021 0600 FRI	Date/Time To: 07/16/2021 2200 FRI
3. Objective(s):		
<ol style="list-style-type: none"> 1. Provide for public and firefighter safety at all times along the Trestle Creek and Lightning Creek road systems. 2. Protect Bull Trout in Lightning, Trestle and Quartz Creeks. 3. Keep fires #1 and #3 east of Trestle Ridge and west of Trestle Creek Road. 4. Keep fire #6 west of Lightning Creek Road. 		
4. Operational Period Command Emphasis:		
<p>Be aware of changing situations and communicate them up and down the chain of command and to fellow modules. Anticipate need for the shift well ahead of time and make contingency plans. Expect delays on needs due to competing campaign suppression efforts.</p>		
General Situational Awareness:		
5. Site Safety Plan Required? Yes <input type="checkbox"/> No <input checked="" type="checkbox"/>		
Approved Site Safety Plan(s) Located		
6. Incident Action Plan (the items checked below are included in this Incident Action Plan):		
<input checked="" type="checkbox"/> ICS 202 <input type="checkbox"/> ICS 207 <input checked="" type="checkbox"/> ICS 203 <input type="checkbox"/> ICS 208 <input checked="" type="checkbox"/> ICS 204 <input type="checkbox"/> ICS 220 <input type="checkbox"/> ICS 205 <input type="checkbox"/> Map/Chart <input type="checkbox"/> ICS 205A <input type="checkbox"/> Weather Forecast/Tides/Currents <input checked="" type="checkbox"/> ICS 206	Other Attachments: <input type="checkbox"/> _____ <input type="checkbox"/> _____ <input type="checkbox"/> _____ <input type="checkbox"/> _____	
7. Prepared by: WENDY MARKHAM Position/Title: PSC3	Signature: _____	
8. Approved by Incident Commander:	Name: <i>Francis Walker</i>	Signature: _____
ICS 202	IAP Page	Date/Time: <i>7/15/21 1000</i>

Spot Forecast for Trestle Creek Complex...

DISCUSSION...

A dry weather pattern will continue through the weekend. Winds will generally be out Southwest through the period with the strongest winds Friday afternoon with gusts up to 15 MPH. Humidities will be slightly increasing through the period with min RHs reaching into the upper 20s and low 30s. Temperatures will take a brief dip from Friday before climbing back up through the weekend.

FRIDAY...

Sky/weather.....Sunny. Haze and areas of smoke.
CWR.....0 percent.
LAL.....1.
Max temperature.....Around 73.
Min humidity.....32 percent.
Wind (20 ft).....Southwest winds 6 to 10 mph with afternoon gusts around 15 mph.
Mixing height.....1000 ft AGL in the morning increasing to 5000 ft AGL in the afternoon.
Transport winds.....Southwest around 13 mph becoming Southwest 18 mph in the afternoon.
Haines Index.....2 or very low potential for large plume dominated fire growth.

FRIDAY NIGHT...

Sky/weather.....Mostly clear. Areas of smoke in the evening. Haze through the night.
CWR.....0 percent.
LAL.....1.
Min temperature.....Around 56.
Max humidity.....47 percent.
Wind (20 ft).....South winds 4 to 8 mph.
Mixing height.....4000 ft AGL in the evening decreasing to near the surface overnight.
Transport winds.....South around 10 mph.
Haines Index.....2 or very low potential for large plume dominated fire growth.

SATURDAY...

Sky/weather.....Sunny. Haze.
CWR.....0 percent.
LAL.....1.
Max temperature.....Around 76.
Min humidity.....34 percent.
Wind (20 ft).....Southwest winds 6 to 10 mph.
Mixing height.....Near surface in the morning increasing to 5500 ft AGL in the afternoon.
Transport winds.....Southwest around 13 mph.
Haines Index.....3 or very low potential for large plume dominated fire growth.

ORGANIZATION ASSIGNMENT LIST (ICS 203)

1. Incident Name:		2. Operational Period: DAY	
TRESTLE CREEK COMPLEX		Date/Time From: 07/16/2021 0600 FRI	Date/Time To: 07/16/2021 2200 FRI
3. Incident Commander(s) and Command Staff:			
IC/JC	ANDY BERTELSON ISAAC WALDEN (T)		
SAFETY OFFICER	MATT MARTIN		
INFORMATION OFFICER	DOROTHY HARVEY JESS HARVEY (T)		
4. Agency/Organization Representative(s):			
Agency/Organization	Name		
USFS	JESSIE BERNER		
READ	KEVIN DAVIS ROB BRASSFIELD		
5. Planning Section:			
CHIEF	WENDY MARKHAM		
RESOURCES UNIT	TERI COY		
6. Logistics Section:			
CHIEF	KEVIN WILMOT JAMES HAMILTON (T)		
MEDICAL UNIT	DENNIS MCLANE RAVONN SIMPSON (T)		
7. Operations Section:			
OPS SECTION CHIEF	CHUCK FOX		
PLANNING OPS	BRAD MILAM		
DIVISION/GROUP	A	DEREK SAMS EVAN RATCLIFFE (T)	
DIVISION/GROUP	W	ADAM HARRISON	
7b. Air Operations Branch:			
AIR OPS BRANCH DIRECTOR			
AIR ATTACK SUPERVISOR			
AIR SUPPORT SUPERVISOR			
HELICOPTER COORDINATOR			
AIR TANKER COORDINATOR			
8. Finance/Administration Section:			
CHIEF	BONNIE KENNEDY		
TIME UNIT	DAWN MCCLARY (T)		
9. Prepared By:	Name: WENDY MARKHAM	Position/Title: PSC3	Signature:
ICS 203	IAP Page	Date/Time: 07/15/2021 1025	

Division/Group Assignment List (ICS 204 WF)
Controlled Unclassified Information//Basic

1. Incident Name:			3.			
TRESTLE CREEK COMPLEX			Branch:		Division/Group A	
2. Operational Period: DAY						
Date/Time From: 07/16/2021 0600 FRI		Date/Time To: 07/16/2021 2200 FRI				
4. Operations Personnel						
OPERATIONS CHIEF		CHUCK FOX		DIVISION/GROUP SUPERVISOR		DEREK SAMS
DIVISION/GROUP SUPERVISOR		EVAN RATCLIFFE (T)				
5. Resources Assigned this Period						
Strike Team / Task Force / Resource Designator		LWD	Leader	Number Persons	Drop Off PT./Time	Pick Up PT./Time
O-5 BLACK CANYON		07/23	JOHN KINDER	8		
O-6 SMOD SLATE		07/23	ANGEL REYES	12		
O-10 SMOD 81		07/21	TYLER CLEMENSON	6		
E-16 WT2 NW TRUCKING		07/29	TAYLER SZABO	1		
E-17 WT2		07/28	CRAIG MARTIN	1		
6. Control Operations/Work Assignments:						
Identify snag patches to reduce threat. Construct line, mop-up and cold trail where needed. Patrol area for possible spot fires..						
7. Special Instructions:						
Supply needs for next shift by 0800, through Divisions.						
8. Division/Group Communication Summary						
Function	Channel	RX Frequency N/W	RX Tone/NAC	TX Frequency N/W	TX Tone/NAC	Mode
COMMAND	6	170.975	107.2	168.7	107.2	
TACTICAL	1	166.725	107.2	166.725	107.2	
AIR TO GROUND	15	167.7250		167.7250		
9. Prepared By (Resource Unit Leader)			Approved By (Planning Section Chief)		Date	Time
WENDY MARKHAM					07/15/2021	1025

Division/Group Assignment List (ICS 204 WF)
Controlled Unclassified Information//Basic

1. Incident Name:			3.			
TRESTLE CREEK COMPLEX			Branch:		Division/Group	
2. Operational Period: DAY					W	
Date/Time From: 07/16/2021 0600 FRI		Date/Time To: 07/16/2021 2200 FRI				
4. Operations Personnel						
OPERATIONS CHIEF		CHUCK FOX		DIVISION/GROUP SUPERVISOR		ADAM HARRISON
5. Resources Assigned this Period						
Strike Team / Task Force / Resource Designator		LWD	Leader	Number Persons	Drop Off PT./Time	Pick Up PT./Time
E-5 WT22		07/25	KEVIN KLEINWORTH	1		
C-8 TOM FERRY CREW		07/26	FRANSICO GARCIA	20		
O-9 IDL PRIEST LAKE		07/20	JOE ANDERON	7		
O-14 FIRE BROS. FALLER		07/25	DAVID MOESELY	1		
O-15 FIRE BROS. FALLER		07/25	DAN LOCECERO	1		
STRUCTURE WRAP GROUP		07/28	CHRISTIAN GOODLANDER	3		
6. Control Operations/Work Assignments:						
<p>Identify action plan based on PACE model. Construct line, mop-up and cold trail where needed. Utilize aircraft to reduce spotting potential. Brush road along Lightning Creek.</p>						
7. Special Instructions:						
Supply needs for next shift by 0800, through Divisions.						
8. Division/Group Communication Summary						
Function	Channel	RX Frequency N/W	RX Tone/NAC	TX Frequency N/W	TX Tone/NAC	Mode
COMMAND	6	170.975	107.2	168.7	107.2	
TACTICAL	2	166.77500	107.2	166.77500	107.2	
AIR TO GROUND	15	167.7250		167.7250		
9. Prepared By (Resource Unit Leader)			Approved By (Planning Section Chief)		Date	Time
WENDY MARKHAM					07/15/2021	1025

INCIDENT RADIO COMMUNICATIONS PLAN			Incident Name Trestle Creek Complex			Date/Time Prepared 7/15/2021 1600			Operational Period Date/Time 7/16-7/24 0600-2000		
Ch #	Function	Channel Name/Trunked Radio System Talkgroup	Assignment	RX Freq NorW	RX Tone/NAC	TX Freq NorW	Tx Tone/NAC	Mode A, D or M	Remarks		
1	Tac	NIFC Tac 4	A	166.725	107.2	166.725	107.2		Div A Tac		
2	Tac	NIFC Tac 5	W	166.77500	107.2	166.77500	107.2		Div W Tac		
3	Tac	NIFC Tac 6		168.25	107.2	168.25	107.2				
4	IA Tac	IPF ComUse2		168.6125		168.6125					
5	Local Rept	Lunch Peak	A/W	172.4	107.2	165.4875	136.5		Local Dispatch		
6	Fire Repeater	Trestle Command	A/W	170.975	107.2	168.7	107.2		Command		
7	Local Rept	Sandpoint Bald		172.4	107.2	165.4875	110.9				
8	Local Rept	Little Black		172.4	107.2	165.4875	100				
9	Local Rept	Schweitz		159.3375	100	151.4375	136.5				
10	Local Rept	IDL Direct2		159.285	77	159.285	77				
11	Local Rept	IDL Direct3		159.3	77	159.3	77				
12	Local Rept	Koot South		171.2625		171.2625	123				
13	Fire Repeater	Command		170.975	107.2	168.7	107.2				
14	A/G	A/G IDL		151.145		151.145					
15	A/G	A/G 47	A/W	167.725		167.725			A/G		
16	EMS	EMS 2		155.28		155.28	156.7		Emergency Air		
Prepared By (Planning Operations) Bradley Milam					 7/15/21						

The convention calls for frequency lists to show four digits after the decimal place, followed by either an "N" or a "W", depending on whether the frequency is narrow or wide band. Mode refers to either "A" or "D" indicating analog or digital (e.g. Project 25) or "M" indicating mixed mode. All channels are shown as if programmed in a control station, mobile or portable radio. Repeater and base stations must be programmed with the Rx and Tx reversed.

First source of supply is Cache, shaded blocks indicate items available thru Northern Rockies Cache. Items requiring an approved Property Loss and Damage form are in a separate list at the bottom.													
PART	034/341	360/MS360	MS361	MS362	038/381	044/MS440	MS441	460/MS461	MS462	0640/650	MS660	MS880	
Spark Plug (NFES# 000344)	Bosch WSR6F NGK BPMR7A Champion RCJ6Y	Bosch WSR6F NGK BPMR7A Champion RCJ6Y	Bosch WSR6F NGK BPMR7A Champion RCJ6Y	Bosch WSR6F NGK BPMR7A Champion RCJ6Y	Bosch WSR6F NGK BPMR7A Champion RCJ6Y	Bosch WSR6F NGK BPMR7A Champion RCJ6Y	Bosch WSR6F NGK BPMR7A Champion RCJ6Y	Bosch WSR6F NGK BPMR7A Champion RCJ6Y	Bosch WSR6F NGK BPMR7A Champion RCJ6Y	Bosch USR7AC NGK CMR6H	Bosch WSR6F NGK BPMR7A Champion RCJ6Y	Bosch WSR6F NGK BPMR7A Champion RCJ6Y	Bosch WSR6F NGK BPMR7A Champion RCJ6Y
Needle Cage Bearing (NFES# 066565)	9512-933-2380	9512-933-2380	9512-933-2380	9512-933-2380	9512-933-3150	9512-933-2380	9512-933-2380	9512-933-2380	9512-933-2380	9512-933-2380	9512-933-2382	9512-933-2382	9512-933-3170
Retaining Washer for Rim Sprocket	0000-958-1022	0000-958-1022	0000-958-1032	0000-958-1032	0000-958-1231	0000-958-1032	0000-958-1032	0000-958-1032	0000-958-1032	0000-958-1032	0000-958-1032	0000-958-1032	0000-958-1236
E Clip (NFES# 066517)	9460-624-0801	9460-624-0801	9460-624-0801	9460-624-0801	9460-624-1001	9460-624-0801	9460-624-0801	9460-624-0801	9460-624-0801	9460-624-0801	9460-624-0801	9460-624-0801	9460-624-1001
Fuel Filter	0000-350-3504	0000-350-3504	0000-350-3504	0000-350-3504	0000-350-3504	0000-350-3504	0000-350-3504	0000-350-3504	0000-350-3518	0000-350-3504	0000-350-3500	0000-350-3504	
Air Filter - HD (NFES# 066756)	1125-120-1626	1125-120-1612 1125-120-1626	1135-120-1600	1140-140-4401 1140-140-4402	1119-120-1611	0000-140-4402	0000-120-1654	0000-120-1654	1142-140-4402	0000-140-4402	0000-140-4402	0000-140-4402	
Pre Filter - OEM	N/A	N/A	N/A	N/A	1119-120-1500	0000-141-0300	0000-141-0300	0000-141-0300	N/A	0000-141-0300	0000-141-0300	0000-141-0300	
Bar Nut (NFES# 06661)	0000-955-0801	0000-955-0801	0000-955-0801	0000-955-0801	0000-955-0801	0000-955-0801	0000-955-0801	0000-955-0801	0000-995-0803	0000-955-0801	0000-955-0801	0000-955-0903	
Inner Slide Plate	1122-664-1000	1122-664-1000	1122-664-1000	1122-664-1000	1119-664-1000	1128-664-1001	1138-664-1000	1128-664-1001	1128-664-1001	1128-664-1001	1128-664-1001	1124-664-1001	
STIHL RAPID - Super (RS)													
Chain 3/8" PITCH - .050" GA - DR													
20" - 72 DR	3623-005-0072	3623-005-0072	3623-005-0072	3623-005-0072	3623-005-0072	3623-005-0072	3623-005-0072	3623-005-0072	3623-005-0072	3623-005-0072	3623-005-0072	3623-005-0072	
25" - 84 DR (NFES# 006500)	3623-005-0084	3623-005-0084	3623-005-0084	3623-005-0084	3623-005-0084	3623-005-0084	3623-005-0084	3623-005-0084	3623-005-0084	3623-005-0084	3623-005-0084	3623-005-0084	
28" - 91 DR	3623-005-0091	3623-005-0091	3623-005-0091	3623-005-0091	3623-005-0091	3623-005-0091	3623-005-0091	3623-005-0091	3623-005-0091	3623-005-0091	3623-005-0091	3623-005-0091	
32" - 105 DR	N/A	N/A	N/A	N/A	N/A	3623-005-0105	3623-005-0105	3623-005-0105	3623-005-0105	3623-005-0105	3623-005-0105	3623-005-0105	
STIHL RAPID - Super - Full Skip (RSF)													
Chain 3/8" PITCH - .050" GA - DR													
20" - 72 DR	N/A	3676-005-0072	3676-005-0072	3676-005-0072	3676-005-0072	3676-005-0072	3676-005-0072	3676-005-0072	3676-005-0072	3676-005-0072	3676-005-0072	3676-005-0072	
25" - 84 DR	3676-005-0084	3676-005-0084	3676-005-0084	3676-005-0084	3676-005-0084	3676-005-0084	3676-005-0084	3676-005-0084	3676-005-0084	3676-005-0084	3676-005-0084	3676-005-0084	
28" - 91 DR	3676-005-0091	3676-005-0091	3676-005-0091	3676-005-0091	3676-005-0091	3676-005-0091	3676-005-0091	3676-005-0091	3676-005-0091	3676-005-0091	3676-005-0091	3676-005-0091	
32" - 105 DR	N/A	N/A	N/A	N/A	N/A	3676-005-0105	3676-005-0105	3676-005-0105	3676-005-0105	3676-005-0105	3676-005-0105	3676-005-0105	
Bar oil: Quantity - Gallon	NFES # 1880												
Bar oil: Quantity - Quart	NFES # 1869												
2 Cycle Oil: Quantity - Quart	NFES # 0341												

The following parts require an approved Property Loss & Damage form prior to ordering:

Guide Bars - 3/8" -.050" GA (STIHL ROLLOMATIC - ES)												
20"	3003-000-8822	3003-000-8822	3003-000-8822	3003-000-8822	3003-000-8822	3003-000-8822	3003-000-8822	3003-000-8822	3003-000-8822	3003-000-8822	3003-000-8822	3003-000-8822
25" (NFES# 066584)	N/A	3003-000-8830	3003-000-8830	3003-000-8830	3003-000-8830	3003-000-8830	3003-000-8830	3003-000-8830	3003-000-8830	3003-000-8830	3003-000-8830	3003-000-8830
28"	N/A	N/A	N/A	N/A	N/A	3003-000-8838	3003-000-8838	3003-000-8838	3003-000-8838	3003-000-8838	3003-000-8838	3003-000-8838
32"	N/A	N/A	N/A	N/A	N/A	3003-000-8846	3003-000-8846	3003-000-8846	3003-000-8846	3003-000-8846	3003-000-8846	3003-000-8846
Rim Sprocket Kit 3/8 - 7T	1125-007-1040	1125-007-1223	1128-007-1000	1135-007-1002	1119-007-1003	1128-007-1000	1128-007-1000	1128-007-1017	1128-007-1000	1122-007-1000	1122-007-1000	N/A
Clutch Drum	Order Sprocket Kit	Order Sprocket Kit	Order Sprocket Kit	Order Sprocket Kit	Order Sprocket Kit	Order Sprocket Kit	Order Sprocket Kit	Order Sprocket Kit	Order Sprocket Kit	Order Sprocket Kit	Order Sprocket Kit	Order Sprocket Kit
Rim Sprocket 3/8 7T (NFES# 066652)	0000-642-1231	0000-642-1023	0000-642-1223	0000-642-1223	0000-642-1223	0000-642-1223	0000-642-1223	0000-642-1223	0000-642-1223	0000-642-1223	0000-642-1223	N/A
Rim sprocket kit 3/8 - 8T	N/A	N/A	1128-007-1001	1128-007-1001	N/A	1128-007-1001	1128-007-1001	1128-007-1001	1128-007-1001	1122-007-1001	1122-007-1001	1124-007-1025
Clutch Drum	Order Sprocket Kit	Order Sprocket Kit	Order Sprocket Kit	Order Sprocket Kit	Order Sprocket Kit	Order Sprocket Kit	Order Sprocket Kit	Order Sprocket Kit	Order Sprocket Kit	Order Sprocket Kit	Order Sprocket Kit	Order Sprocket Kit
Rim Sprocket 3/8 - 8T	N/A	0000-642-1216	0000-642-1216	0000-642-1216	0000-642-1216	0000-642-1216	0000-642-1216	0000-642-1216	0000-642-1216	0000-642-1216	0000-642-1216	0000-642-1216
Clutch	1127-160-2050	1125-160-2005	1128-160-2004	1138-160-2010	1119-160-2000	1128-160-2001	1138-160-2010	1128-160-2004	1142-160-2000	1122-160-2005	1122-160-2002	1124-160-2005
Chain Adjuster Kit	1125-007-1036	1125-007-1021	1125-007-1021	1125-007-1021	1118-664-1600 1120-664-1500	1125-007-1021	1125-007-1021	1125-007-1021	1125-007-1021	1125-007-1021	1125-007-1021	1124-007-1008
Bump Strip	1121-648-6610	1121-648-6610	1121-648-6610	1121-648-6610	1121-648-6610	1121-648-6610	1121-648-6610	1121-648-6610	1121-648-6610	1121-648-6610	1121-648-6610	1121-648-6610
Starter Rope W/handle	1128-190-3400	1128-190-3400	1128-190-3400	1128-190-3400	1128-190-3400	1128-190-3400	1128-190-3400	1128-190-3400	1128-190-3400	1128-190-3400	1128-190-3400	1128-190-3400
Worm Gear (Oiler)	1125-640-7110	1125-640-7110	1128-640-7112	1128-640-7112	1119-642-1501	1128 640 7112	1128 640 7112	1128 640 7112	1128-640-7112	1122-640-7105	1122-640-7105	1124-640-7512
Manifold Boot	1125 141 2200	1125 141 2200	1135 141 2200	1140 140 2503	1119 140 2500	1128 141 2204	1138 140 2508	1128 141 2204	1142 141 2200	1122 141 2200	1122 141 2201	1124 141 2202

Trestle Complex Weed Wash Instructions:

Please read carefully...

All emergency fire equipment and vehicles are REQUIRED to be washed before going to the incident and will be required for De-mob from the incident.

A prepaid car wash card is to be used for a noxious weed wash station. Please see Logistics for these cards, Plans will be the back up if Logistics is unavailable. This is a self-wash, focus on undercarriage and wheel wells of the emergency fire equipment and or vehicle located at:

5th Avenue Car Wash

510 N Fifth Ave, Sandpoint, ID 83864

Notes: When completed with the weed wash, be sure you hit the **STOP** button which is RED in color and on the selector panel or it will continue to charge the card! Return the card to logistics or plans. This will be **REQUIRED** to de-mob from the incident.

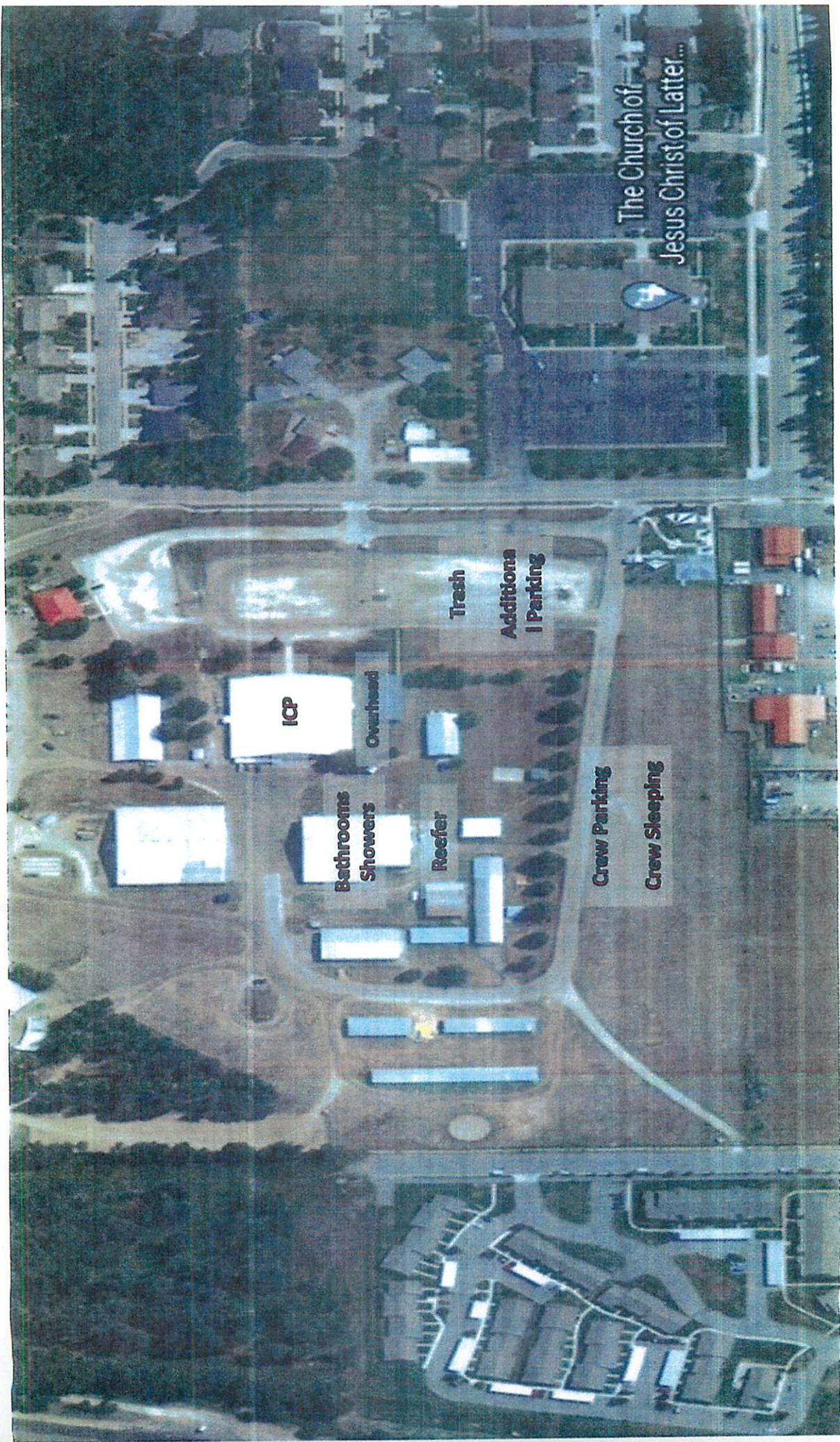

The Church of
Jesus Christ of Latter...

4

ICP

Overhead

Bathrooms
Showers

Reefer

Trash
Additions
I Parking

Crew Parking

Crew Sleeping

WARNING: DO NOT TOUCH

DOUGLAS-FIR TUSSOCK MOTH CATERpillARS

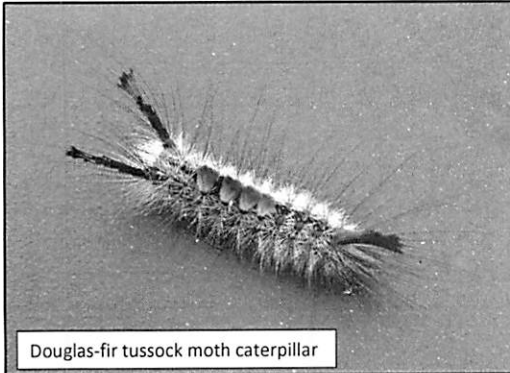

Douglas-fir tussock moth caterpillar

Portions of Idaho forests are experiencing defoliation from Douglas-fir tussock moths. Douglas-fir tussock moth is a native defoliating, or foliage-feeding, insect. This summer, caterpillars have been found on the Idaho Panhandle National Forest east of Clarkia, Kellogg, and outside of Avery. Larval surveys on the Nez Perce-Clearwater National Forest revealed caterpillars near Elk City and Orofino. Populations appear to be intermediate-low in most locations.

What trees are impacted? Douglas-fir and grand fir are the primary hosts of DFTM, with Engelmann spruce, ornamental spruce and subalpine fir occasionally being defoliated. Ponderosa pine, lodgepole pine and western larch are rarely fed upon.

Life cycle: The insects overwinter in an egg mass; caterpillars hatch from eggs at bud break and feed on needles from June-August; adult male moths fly mid-late August. However, with the warmer temperatures this summer, there may be some areas where adult moths are flying in July.

Tussockosis: Tussock moth caterpillars are very hairy. The hairs on caterpillar bodies, Douglas-fir tussock moth egg masses and cocoons can irritate skin. Tussock moth hairs have a harpoon-like shape to them. This shape allows hairs to become lodged in skin, which can cause dermatitis. This dermatitis or allergic reaction is otherwise known as "tussockosis". Itching is the most common complaint, but adverse health effects can include rashes (with welts or blisters), watery eyes, runny nose, cough and, less commonly, shortness of breath, wheezing, and chest tightness.

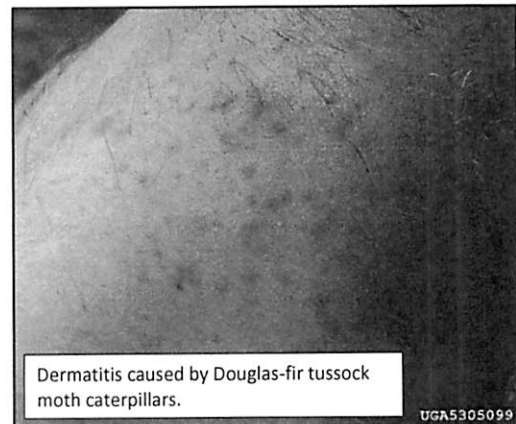

Dermatitis caused by Douglas-fir tussock moth caterpillars.

UGA5305099



For more information e-mail:

Danielle Malesky, Forest Entomologist, danielle.malesky@usda.gov

USDA is an equal opportunity employer, provider, and lender.



Trestle Creek Complex – Safety Message

July 15, 2021

Risk Management

Use the following process to quickly assess risk for the situations you face throughout the day.

- **Step 1: Identify the hazards. Make this an ongoing, continuous process in our daily decision-making routine. Gather as much information as possible.**
- **Step 2: Assess the risk levels. The probability and severity of an undesirable outcome linked to identified hazards = RISK.**
- **Step 3: Analyze and select control or mitigation measures. Limiting exposure is almost always an option.**
- **Step 4: Reassess risk level with controls in place (residual risk).**
- **Step 5: Make your informed decision based on the residual risk. Ask the risk vs. gain question: is the benefit of the action I am considering worth the risk?**
- **Step 6: Monitor the situation.**

RECOGNIZE THE SIGNS OF FATIGUE

The effects of fatigue can directly hinder our abilities to:

- Perform various tasks, maintain a positive and supportive attitude
- Maintain situational awareness and high degree of alertness
- React appropriately in a timely manner and fashion
- Retain a sharp memory and recollection of information

PREPARED:

Matthew L. Martin Safety Officer

Leadership is All About Character

Fire leaders set the example by exhibiting strong character. Character is based on values. It is the combination of actions and words that others appraise to determine if the leader can be trusted to do the right thing.

- Know our values, review them frequently, and look for areas of improvement.
- Admitting when we are wrong.
- Taking time to reflect on our actions.
- Finding role models and asking them to be a mentor.
- Studying leaders and leadership, learning from their successes and mistakes.

TRESTLE CREEK COMPLEX FIRE MEDICAL PLAN

1. Incident/Project Name	2. Operational Period
Trestle Creek Complex Fire	Date/Time 07/16/2021, 0600-2200

3. Ambulance Services				
Name	Complete Address	Phone & EMS Frequency	Advanced Life Support (ALS)	
			Yes	No
Bonner County EMS	521 North 3 rd Ave Sandpoint ID	208-265-5525 / 911	X	
Kootenai County EMS	4381 W Seltice Way Coeur d'Alene ID	208-930-4224 / 911	X	

4. Air Ambulance Services		
Name	Phone	Type of Aircraft & Capability
Two Bear Air	406-260-4319	Rotor, Hoist capable, Search and Rescue only
LifeFlight	800-232-0911	Rotor, ALS
Coeur d'Alene Dispatch	208-762-6906	2RF or Superior MT (short haul)

LZ for Air Ambulance will be H1 Lat 48°20.796 Long: -116°14.340

A/G with Air Ambulance		
StateCom / EMS2	RX 155.2800 TX 155.2800	CH 16 EMS 2

5. Hospitals								
Name Complete Address	GPS Datum – WGS 84 Degrees Decimal Minutes DD° MM.MMM' N - Lat DD° MM.MMM' W - Long		Travel Time		Phone	Helipad		Level of Care Facility
	Lat:	Long:	Air	Ground		Yes	No	
Bonner General 520 N. 3 rd Ave Sandpoint, ID	Lat: N 48°16.674	Long: W -116°32.9939	15 minutes	45 minutes	208-265-1020	X		General
	VHF:							
Kootenai Medical Center 2003 Lincoln Way Coeur d'Alene	Lat: N 47°41.777	Long: W -116°47.630	20 minutes	60 minutes	208-666-3000	X		General
	VHF:							
Harborview Medical Center 325 9 th Ave Seattle, WA 98104	Lat: N 47°36.2377	Long: W -122°19.4462	120 minutes	6 hours	206-744-3074	X		Burn / Trauma
	VHF:							

6. Division Branch Group Spike	
Alpha	EMS Responders & Capability: Dennis McLane MEDL
	Equipment Available on Scene: ALS
	Medical Emergency Channel: Lunch Peak (Coeur d'Alene Dispatch)
	Air ETA to area: 20 Minute
	Ground ETA to area: 45 Minute
	Helispot: H1
	Latitude / Longitude: 48°20.796 -116°14.340
	Meeting Zone: DP1
	Latitude / Longitude: 48°20.657 -116°13.727
	Primary Evacuation Route: Air respond to H1 Ground to DP1 via Trestle Creek Road (FS275)
	Secondary Evacuation Route: Air respond to H1 Ground to DP1 via Trestle Creek Road (FS275)

TRESTLE CREEK COMPLEX FIRE MEDICAL PLAN

Division Branch Group Spike		
Whiskey	EMS Responders & Capability:	Unstaffed
	Equipment Available on Scene:	
	Medical Emergency Channel:	Command
	Air ETA to area:	20 Minute
	Ground ETA to area:	45 Minute
	Helispot:	
	Latitude / Longitude	N W
	Landing Zone:	
	Latitude / Longitude	N W
	Primary Evacuation Route	
	Secondary Evacuation Route	

Medical Emergency Communication Procedures

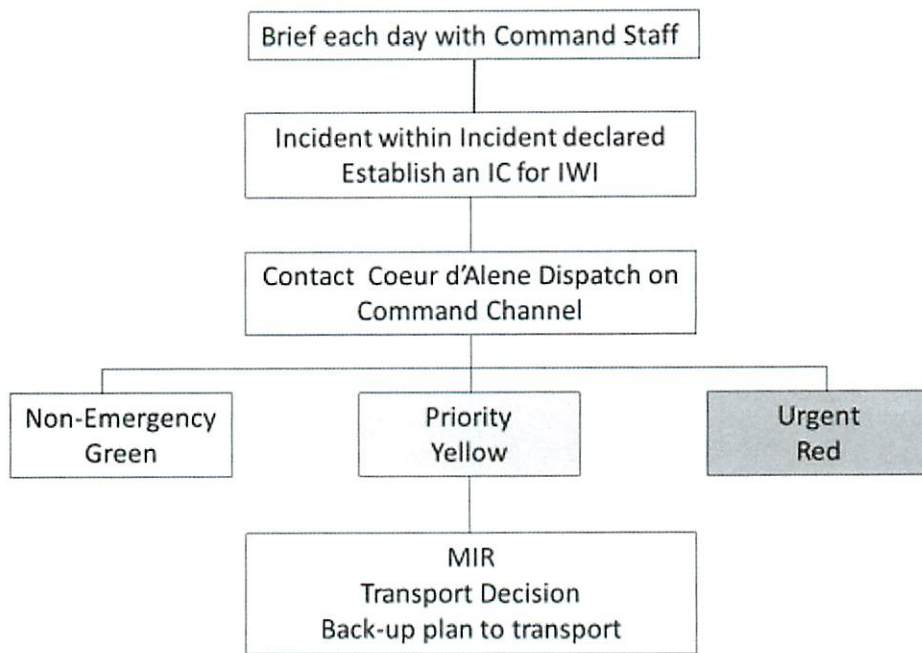

1. Prepared By (Medical Unit Leader)	2. Date/Time	3. Reviewed By (IC)	4. Date/Time
Dennis McLane MEDL 702-461-6977	7/15/2021	IC SAFETY <i>[Signature]</i>	07/15/21 0745

MEDICAL PLAN (ICS 206 WF)

Controlled Unclassified Information//Basic

Medical Incident Report

FOR A NON-EMERGENCY INCIDENT, WORK THROUGH CHAIN OF COMMAND TO REPORT AND TRANSPORT INJURED PERSONNEL AS NECESSARY.

FOR A MEDICAL EMERGENCY: IDENTIFY ON SCENE INCIDENT COMMANDER BY NAME AND POSITION AND ANNOUNCE "MEDICAL EMERGENCY" TO INITIATE RESPONSE FROM IMT COMMUNICATIONS/DISPATCH.

Use the following items to communicate situation to communications/dispatch.

1. CONTACT COMMUNICATIONS / DISPATCH (Verify correct frequency prior to starting report)

Ex: "Communications, Div. Alpha. Stand-by for Emergency Traffic."

2. INCIDENT STATUS: Provide incident summary (including number of patients) and command structure.

Ex: "Communications, I have a Red priority patient, unconscious, struck by a falling tree. Requesting air ambulance to Forest Road 1 at (Lat./Long.) This will be the Trout Meadow Medical, IC is TFLD Jones. EMT Smith is providing medical care."

Severity of Emergency / Transport Priority	<input type="checkbox"/> RED / PRIORITY 1 Life or limb threatening injury or illness. Evacuation need is IMMEDIATE <i>Ex: Unconscious, difficulty breathing, bleeding severely, 2^o - 3^o burns more than 4 palm sizes, heat stroke, disoriented.</i> <input type="checkbox"/> YELLOW / PRIORITY 2 Serious Injury or illness. Evacuation may be DELAYED if necessary. <i>Ex: Significant trauma, unable to walk, 2^o - 3^o burns not more than 1-3 palm sizes.</i> <input type="checkbox"/> GREEN / PRIORITY 3 Minor Injury or illness. Non-Emergency transport <i>Ex: Sprains, strains, minor heat-related illness.</i>	
Nature of Injury or Illness & Mechanism of Injury		<i>Brief Summary of Injury or Illness (Ex: Unconscious, Struck by Falling Tree)</i>
Transport Request		<i>Air Ambulance / Short Haul/Hoist Ground Ambulance / Other</i>
Patient Location		<i>Descriptive Location & Lat. / Long. (WGS84)</i>
Incident Name		<i>Geographic Name + "Medical" (Ex: Trout Meadow Medical)</i>
On-Scene Incident Commander		<i>Name of on-scene IC of Incident within an Incident (Ex: TFLD Jones)</i>
Patient Care		<i>Name of Care Provider (Ex: EMT Smith)</i>

3. INITIAL PATIENT ASSESSMENT: Complete this section for each patient as applicable (start with the most severe patient)

Patient Assessment: See IRPG page 106

Treatment:

4. TRANSPORT PLAN:

Evacuation Location (if different): (Descriptive Location (drop point, intersection, etc.) or Lat. / Long.) Patient's ETA to Evacuation Location:

Helispot / Extraction Site Size and Hazards:

5. ADDITIONAL RESOURCES / EQUIPMENT NEEDS:

Example: Paramedic/EMT, Crews, Immobilization Devices, AED, Oxygen, Trauma Bag, IV/Fluid(s), Splints, Rope rescue, Wheeled litter, HAZMAT, Extrication

6. COMMUNICATIONS: Identify State Air/Ground EMS Frequencies and Hospital Contacts as applicable

Function	Channel Name/Number	Receive (RX)	Tone/NAC *	Transmit (TX)	Tone/NAC *
COMMAND					
AIR-TO-GRND					
TACTICAL					

7. CONTINGENCY: Considerations: If primary options fail, what actions can be implemented in conjunction with primary evacuation method? Be thinking ahead.

8. ADDITIONAL INFORMATION: Updates/Changes, etc.

REMEMBER: Confirm ETA's of resources ordered. Act according to your level of training. Be Alert. Keep Calm. Think Clearly. Act Decisively.

