

Incident Action Plan Trestle Creek Complex

ID-IPF-000452

P1N5GH (0104)



July 19, 2021

0600-2200



Scan for IAPS and MAPS

INCIDENT OBJECTIVES (ICS 202)

1. Incident Name:	2. Operational Period: DAY	
TRESTLE CREEK COMPLEX	Date/Time From: 07/19/2021 0600 MON	Date/Time To: 07/19/2021 2200 MON
3. Objective(s):		
<p>Provide for firefighter and public safety through sound risk management principles at all times.</p> <p>Keep fire spread confined to east of Trestle Ridge, South of Quartz Creek, west of Lightning and north of the 2018 Cougar Fire perimeter.</p>		
4. Operational Period Command Emphasis:		
<p>Be aware of changing situations and communicate them up and down the chain of command and to fellow modules. Anticipate need for the shift well ahead of time and make contingency plans. Expect delays on needs due to competing campaign suppression efforts.</p>		
General Situational Awareness:		
Assess and reassess work site of hazards such as snags and roll outs.		
5. Site Safety Plan Required? Yes <input type="checkbox"/> No <input checked="" type="checkbox"/>		
Approved Site Safety Plan(s) Located		
6. Incident Action Plan (the items checked below are included in this Incident Action Plan):		
<input checked="" type="checkbox"/> ICS 202 <input checked="" type="checkbox"/> ICS 203 <input checked="" type="checkbox"/> ICS 204 <input type="checkbox"/> ICS 205 <input type="checkbox"/> ICS 205A <input checked="" type="checkbox"/> ICS 206	<input type="checkbox"/> ICS 207 <input type="checkbox"/> ICS 208 <input type="checkbox"/> ICS 220 <input type="checkbox"/> Map/Chart <input type="checkbox"/> Weather Forecast/Tides/Currents	Other Attachments: <input type="checkbox"/> _____ <input type="checkbox"/> _____ <input type="checkbox"/> _____ <input type="checkbox"/> _____
7. Prepared by: WENDY MARKHAM	Position/Title: PSC3	Signature: <i>Wendy Markham</i>
8. Approved by Incident Commander:		Signature: <i>Andy Bertalan</i>
ICS 202	IAP Page	Date/Time:

FIRE WEATHER WATCH IN EFFECT FROM LATE MONDAY NIGHT THROUGH WEDNESDAY MORNING...

DISCUSSION...

Very warm, dry, and unstable weather will continue through Monday morning with light terrain driven winds. Convection over Northern Idaho may result in outflow southerly winds Monday afternoon with gusts up to 15 MPH. There will be an increased chance for thunderstorms Monday night through Wednesday morning. Storms will be fast moving with less than a tenth of rain expected. Therefore, the primary concerns with any thunderstorms will be fire starts from lightning and gusty winds from thunderstorm outflows. A Fire Weather Watch has been issued for thunderstorms.

MONDAY...

Sky/weather.....Mostly sunny. Haze and areas of smoke.
CWR.....0 percent.
LAL.....1.
Max temperature.....88-91.
Min humidity.....28 percent.
Wind (20 ft).....Southeast winds 3 to 5 mph in the morning
shifting to the southwest 4 to 8 mph in the
afternoon. Gusts up to 15 possible.
Mixing height.....Near the surface in the morning increasing to
6000 ft AGL in the afternoon.
Transport winds.....Southeast around 7 to 12 mph.
Haines Index.....5 or moderate potential for large plume
dominated fire growth.

MONDAY NIGHT...

Sky/weather.....Mostly cloudy then becoming partly cloudy. Slight
chance of showers and thunderstorms overnight.
CWR.....0 percent.
LAL.....2.
Min temperature.....Around 63.
Max humidity.....55 percent.
Wind (20 ft).....South winds 4 to 6 mph. Gusty and erratic winds
expected near thunderstorms overnight.
Mixing height.....3500 ft AGL in the evening decreasing to near
the surface overnight.
Transport winds.....South around 6 mph.
Haines Index.....3 or very low potential for large plume
dominated fire growth.

ORGANIZATION ASSIGNMENT LIST (ICS 203)

1. Incident Name:		2. Operational Period: DAY	
TRESTLE CREEK COMPLEX		Date/Time From: 07/19/2021 0600 MON	Date/Time To: 07/19/2021 2200 MON
3. Incident Commander(s) and Command Staff:			
IC/UC	ANDY BERTELSON ISAAC WALDEN (T)		
SAFETY OFFICER	MATT MARTIN		
INFORMATION OFFICER	DOROTHY HARVEY JESS HARVEY (T)		
4. Agency/Organization Representative(s):			
Agency/Organization	Name		
USFS	JESSIE BERNER		
READ	KEVIN DAVIS ROB BRASSFIELD		
5. Planning Section:			
CHIEF	WENDY MARKHAM		
RESOURCES UNIT	TERI COY		
GIS SPECIALIST	AARON WRIGHT		
6. Logistics Section:			
CHIEF	KEVIN WILMOT JAMES HAMILTON (T)		
MEDICAL UNIT	DENNIS MCLANE RAVONN SIMPSON (T)		
7. Operations Section:			
OPS SECTION CHIEF	CHUCK FOX		
PLANNING OPS	BRAD MILAM		
DIVISION/GROUP	A	DEREK SAMS EVAN RATCLIFFE (T)	
DIVISION/GROUP	W	ADAM HARRISON	
7b. Air Operations Branch:			
AIR OPS BRANCH DIRECTOR			
AIR ATTACK SUPERVISOR			
AIR SUPPORT SUPERVISOR			
HELICOPTER COORDINATOR			
AIR TANKER COORDINATOR			
8. Finance/Administration Section:			
CHIEF	BONNIE KENNEDY		
TIME UNIT	DAWN MCCLARY (T)		
9. Prepared By:	Name: WENDY MARKHAM	Position/Title: PSC3	Signature:
ICS 203	IAP Page	Date/Time: 07/17/2021 2133	

Division/Group Assignment List (ICS 204 WF)
Controlled Unclassified Information//Basic

1. Incident Name:			3.			
TRESTLE CREEK COMPLEX			Branch:		Division/Group A	
2. Operational Period: DAY						
Date/Time From: 07/19/2021 0600 MON		Date/Time To: 07/19/2021 2200 MON				
4. Operations Personnel						
OPERATIONS CHIEF		CHUCK FOX		DIVISION/GROUP SUPERVISOR		DEREK SAMS
DIVISION/GROUP SUPERVISOR		EVAN RATCLIFFE (T)				
5. Resources Assigned this Period						
Strike Team / Task Force / Resource Designator		LWD	Leader	Number Persons	Drop Off PT./Time	Pick Up PT./Time
E-16 WT2 NW TRUCKING		07/29	TAYLER SZABO	1		
E-17 WT2		07/28	CRAIG MARTIN	1		
O-5 BLACK CANYON		07/22	JOHN KINDER	8		
O-10 SMOD 81		07/20	TYLER CLEMENSON	6		
O-14 FIRE BROS. FALLER		07/25	DAVID MOESEL	1		
O-15 FIRE BROS. FALLER		07/25	DAN LOCICERO	1		
O-23 ATALAYA HC		07/29	NATHAN MILLER	23		
AMBULANCE 11		07/29	RAY DUGAN	2		
6. Control Operations/Work Assignments:						
Identify snag patches to reduce threat. Construct line, mop-up and cold trail where needed. Patrol fires 1-5 for possible activity						
7. Special Instructions:						
Supply needs for next shift by 0800, through Divisions.						
8. Division/Group Communication Summary						
Function	Channel	RX Frequency N/W	RX Tone/NAC	TX Frequency N/W	TX Tone/NAC	Mode
COMMAND	6	170.975	107.2	168.7	107.2	
TACTICAL	1	166.725	107.2	166.725	107.2	
AIR TO GROUND	15	167.7250		167.7250		
9. Prepared By (Resource Unit Leader)			Approved By (Planning Section Chief)		Date	Time
WENDY MARKHAM					07/17/2021	2133

Division/Group Assignment List (ICS 204 WF)
Controlled Unclassified Information//Basic

1. Incident Name:			3.			
TRESTLE CREEK COMPLEX			Branch:		Division/Group W	
2. Operational Period: DAY						
Date/Time From: 07/19/2021 0600 MON		Date/Time To: 07/19/2021 2200 MON				
4. Operations Personnel						
OPERATIONS CHIEF		CHUCK FOX		DIVISION/GROUP SUPERVISOR		ADAM HARRISON
5. Resources Assigned this Period						
Strike Team / Task Force / Resource Designator		LWD	Leader	Number Persons	Drop Off PT./Time	Pick Up PT./Time
C-8 TOM FERRY CREW		07/26	FRANSICO GARCIA	20		
O-6 SMOD SLATE		07/23	ANGEL REYES	12		
O-9 IDL PRIEST LAKE		07/20	JOE ANDERON	7		
O-22 INDIANA FIRE		07/29	DAMON MCGUCKIN	10		
E-5 WT22		07/25	KEVIN KLEINWORTH	1		
E-15 AUKER MASTICATOR		07/30	KRYON AUKER	2		
STRUCTURE WRAP GROUP		07/28	CHRISTIAN GOODLANDER	3		
AMBULANCE 12		07/29	SAM HOFF	2		
6. Control Operations/Work Assignments:						
Identify snag patches to reduce threat. Construct line, mop-up and cold trail where needed. Brush road along Lightning Creek.						
7. Special Instructions:						
Supply needs for next shift by 0800, through Divisions.						
8. Division/Group Communication Summary						
Function	Channel	RX Frequency N/W	RX Tone/NAC	TX Frequency N/W	TX Tone/NAC	Mode
COMMAND	6	170.975	107.2	168.7	107.2	
TACTICAL	2	166.77500	107.2	166.77500	107.2	
AIR TO GROUND	15	167.7250		167.7250		
9. Prepared By (Resource Unit Leader)			Approved By (Planning Section Chief)		Date	Time
WENDY MARKHAM					07/17/2021	2133

INCIDENT RADIO COMMUNICATIONS PLAN			Incident Name Trestle Creek Complex			Date/Time Prepared 7/15/2021 1600			Operational Period Date/Time 7/16-7/24 0600-2000		
Ch #	Function	Channel Name/Trunked Radio System Talkgroup	Assignment	RX Freq	NorW	RX Tone/NAC	TX Freq	NorW	Tx Tone/NAC	Mode A, D or M	Remarks
1	Tac	NIFC Tac 4	A	166.725		107.2	166.725		107.2		Div A Tac
2	Tac	NIFC Tac 5	W	166.77500		107.2	166.77500		107.2		Div W Tac
3	Tac	NIFC Tac 6		168.25		107.2	168.25		107.2		
4	IA Tac	IPF ComUse2		168.6125			168.6125				
5	Local Rept	Lunch Peak	A/W	172.4		107.2	165.4875		136.5		Local Dispatch
6	Fire Repeater	Trestle Command	A/W	170.975		107.2	168.7		107.2		Command
7	Local Rept	Sandpoint Bald		172.4		107.2	165.4875		110.9		
8	Local Rept	Little Black		172.4		107.2	165.4875		100		
9	Local Rept	Schweitz		159.3375		100	151.4375		136.5		
10	Local Rept	IDL Direct2		159.285		77	159.285		77		
11	Local Rept	IDL Direct3		159.3		77	159.3		77		
12	Local Rept	Koot South		171.2625			171.2625		123		
13	Fire Repeater	Command		170.975		107.2	168.7		107.2		
14	A/G	A/G IDL		151.145			151.145				
15	A/G	A/G 47	A/W	167.725			167.725				A/G
16	EMS	EMS 2		155.28			155.28		156.7		Emergency Air
Prepared By (Planning Operations) Bradley Milam						BRM 7/15/21					

The convention calls for frequency lists to show four digits after the decimal place, followed by either an "N" or a "W", depending on whether the frequency is narrow or wide band. Mode refers to either "A" or "D" indicating analog or digital (e.g. Project 25) or "M" indicating mixed mode. All channels are shown as if programmed in a control station, mobile or portable radio. Repeater and base stations must be programmed with the Rx and Tx reversed.



Northern Rockies Chainsaw Parts Order Form

Please see the back page for part order numbers and items requiring an approved Property Loss and Damage form.

Name:		Gen. Msg #:	
Resource #:		Request Date:	
Contact #:		Need by Date/Time:	
TO BE FILLED BY: (circle one):		Buying Team	Home Unit* Cache
*Email to Send RO#'s to:			

Chainsaw Information

Make (circle one or fill in):	Stihl	Husqvarna	Other:
Model:			
Serial #			
Bar Length (circle one):	<input type="checkbox"/> 20"	<input type="checkbox"/> 24"	<input type="checkbox"/> 28" <input type="checkbox"/> 30" <input type="checkbox"/> 32" <input type="checkbox"/> 36" <input type="checkbox"/> Other:

Request:

Part Name and Number	Quantity	Part Name and Number	Quantity

For Sprocket & Chain Orders (circle one or fill in):

# of Drivers:			
Pitch (*):	<input type="checkbox"/> 3/8"	<input type="checkbox"/> .325"	Other:
Gauge:	<input type="checkbox"/> .50	<input type="checkbox"/> .063	Other:
Tooth Layout:	<input type="checkbox"/> Full	<input type="checkbox"/> Semi-Skip	<input type="checkbox"/> Full Skip
Tooth Cut:	<input type="checkbox"/> Chisel	<input type="checkbox"/> Semi-Chisel	Other:
# of Sprocket Teeth:			

- Concurrence (Line Supervisor i.e. DIVS): _____
- Supply Unit Leader has checked that the items ordered do not need an approved Property Loss & Damage Form, or that the approval is attached. (*Supply Unit Leader checks box and initials here:* _____).

Trestle Complex Weed Wash Instructions:

Please read carefully...

All emergency fire equipment and vehicles are REQUIRED to be washed before going to the incident and will be required for De-mob from the incident.

A prepaid car wash card is to be used for a noxious weed wash station. Please see Logistics for these cards, Plans will be the back up if Logistics is unavailable. This is a self-wash, focus on undercarriage and wheel wells of the emergency fire equipment and or vehicle located at:

5th Avenue Car Wash

510 N Fifth Ave, Sandpoint, ID 83864

Notes: When completed with the weed wash, be sure you hit the STOP button which is RED in color and on the selector panel or it will continue to charge the card! Return the card to logistics or plans. This will be REQUIRED to de-mob from the incident.

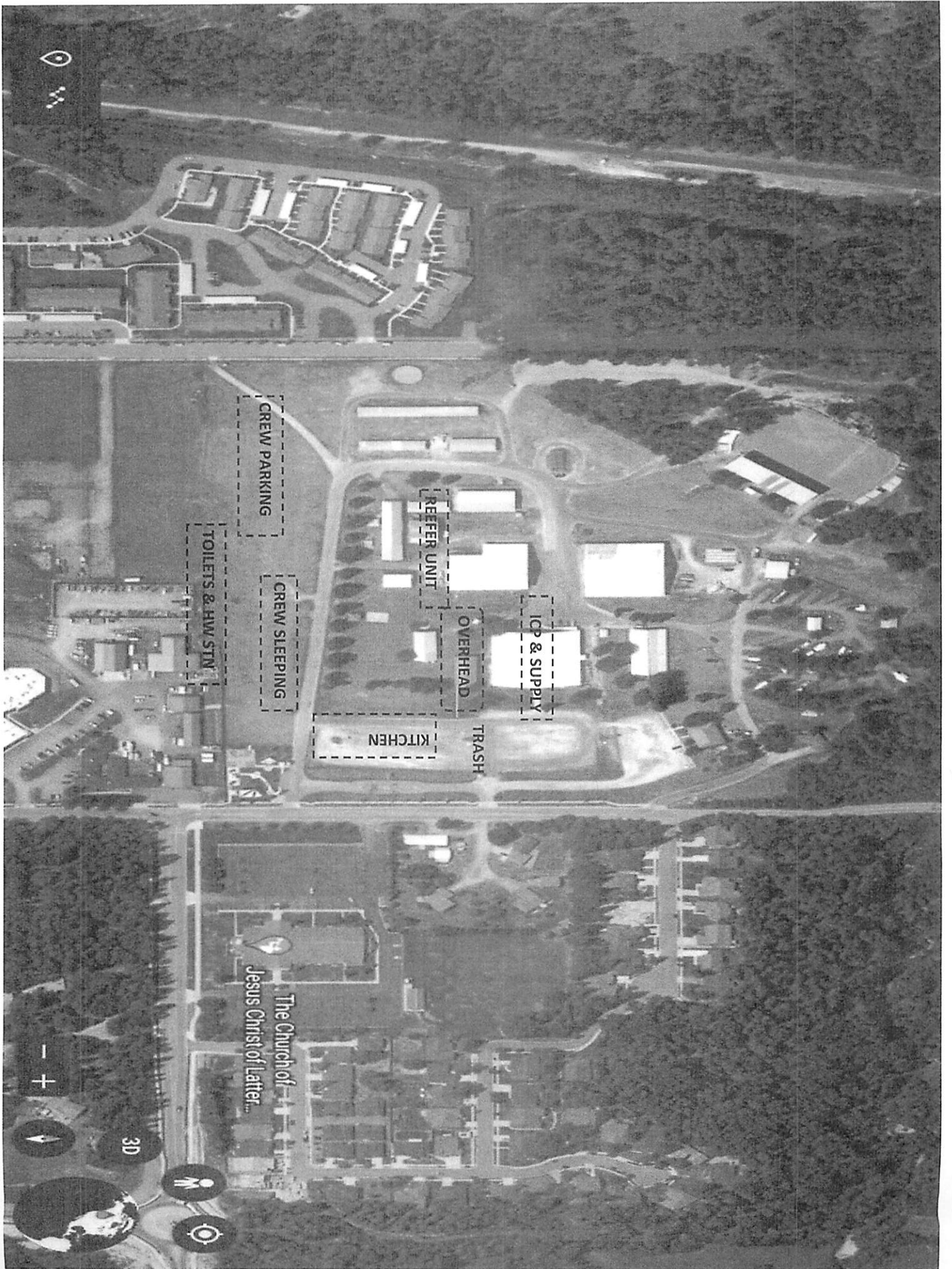

The Church of
Jesus Christ of Latter...

3D

Trestle Creek Complex – Safety Message

July 19, 2021

See something say something, communicate safety!

- **Take Charge of assigned resources.**
- **Motivate firefighters with a “can do safely” attitude.**
- **Demonstrate Initiative by taking actions in the absence of orders.**
- **Communicate by giving specific instructions and asking for feedback!**
- **Supervise at the scene of the action.**

Hazard Tree Indicators

- Tree burning for any period.
- High risk tree species (rot and shallow roots).
- Numerous downed trees.
- Dead, broken, or burning tops and limbs overhead.
- Accumulation of needles, bark, or limbs.
- Leaning or hung-up trees.

Eliminate the hazards with qualified sawyers and modify suppression tactics or fireline location to avoid high risk areas.

Always provide timely feedback to others regarding any hazard trees.

PREPARED:

Matthew L. Martin Safety Officer

Communication Responsibilities

All firefighters have five communication responsibilities

- Briefings – All resources require briefings. Use briefing checklist in pocket guide.
- Debrief Actions – as necessary. Use pocket guide After Action Review to stimulate discussion and provide guidance.
 - Communicate Hazards to Others.
 - Acknowledge messages.
- Ask if you do not know – Ask questions in unfamiliar situations. The only dumb question is one you did not ask.

TRESTLE CREEK COMPLEX FIRE MEDICAL PLAN

1. Incident/Project Name	2. Operational Period
Trestle Creek Complex Fire	Date/Time 07/19/2021, 0600-2200

3. Ambulance Services				
Name	Complete Address	Phone & EMS Frequency	Advanced Life Support (ALS)	
			Yes	No
Bonner County EMS	521 North 3 rd Ave Sandpoint ID	208-265-5525 / 911	X	
Kootenai County EMS	4381 W Seltice Way Coeur d'Alene ID	208-930-4224 / 911	X	

4. Air Ambulance Services		
Name	Phone	Type of Aircraft & Capability
Two Bear Air	406-260-4319	Rotor, Hoist capable, Search and Rescue only
LifeFlight 83 or 15 or 41	800-232-0911	Rotor, ALS
Coeur d'Alene Dispatch	208-762-6906	2RF 36PA Superior MT (short haul) Approx. 1 hr 20 min flight time

LZ for Air Ambulance will be Mud Creek Helibase 48° 19.441 -116° 10.113

A/G with Air Ambulance		
StateCom / EMS2	RX 155.2800 TX 155.2800	CH 16 EMS 2

5. Hospitals								
Name Complete Address	GPS Datum – WGS 84 Degrees Decimal Minutes DD° MM.MMM' N - Lat DD° MM.MMM' W - Long		Travel Time		Phone	Helipad		Level of Care Facility
	Lat:	Long:	Air	Ground		Yes	No	
Bonner General 520 N. 3 rd Ave Sandpoint, ID	Lat: N 48°16.674	Long: W -116°32.9939	15 minutes	45 minutes	208-265-1020	X		General
	VHF:							
Kootenai Medical Center 2003 Lincoln Way Coeur d'Alene	Lat: N 47°41.777	Long: W -116°47.630	20 minutes	60 minutes	208-666-3000	X		General
	VHF:							
Harborview Medical Center 325 9 th Ave Seattle, WA 98104	Lat: N 47°36.2377	Long: W -122°19.4462	120 minutes	6 hours	206-744-3074	X		Burn / Trauma
	VHF:							

6. Division Branch Group Spike	
Alpha	EMS Responders & Capability: Ambo 11- Raymond Dugan- (570) 766-8370
	Equipment Available on Scene: ALS
	Medical Emergency Channel: Lunch Peak (Coeur d'Alene Dispatch)
	Air ETA to area: 20 Minute
	Ground ETA to DP5: 60 Minute
	Helispot: Mud Creek
	Latitude / Longitude: 48° 19.441 -116° 10.113
	Meeting Zone:
	Latitude / Longitude:
	Primary Evacuation Route: Air respond to Mud Creek Helibase Ground- Lighting Creek Rd. to Highway 200 (Approx. 45 mins)

TRESTLE CREEK COMPLEX FIRE MEDICAL PLAN

	Secondary Evacuation Route	Air respond to Mud Creek Helibase Ground -Trestle Creek Road (FS275) to Hwy 200 (Approx. 1hr)
Division Branch Group Spike		
Whiskey	EMS Responders & Capability:	Ambo 12- Michael Murphy- (706) 723-3376
	Equipment Available on Scene:	ALS
	Medical Emergency Channel:	Lunch Peak (Coeur d'Alene Dispatch)
	Air ETA to area:	20 Minute
	Ground ETA to area:	45 Minute
	Helispot:	Mud Creek Helibase
	Latitude / Longitude	48° 19.441 -116° 10.113
	Landing Zone:	
	Latitude / Longitude	N W
	Primary Evacuation Route	Air respond to Mud Creek Helibase Ground- Lighting Creek Rd. to Highway 200 (Approx. 45 mins)
	Secondary Evacuation Route	Air respond to Mud Creek Helibase Ground -Trestle Creek Road (FS275) to Hwy 200 (Approx. 1hr)

Medical Emergency Communication Procedures

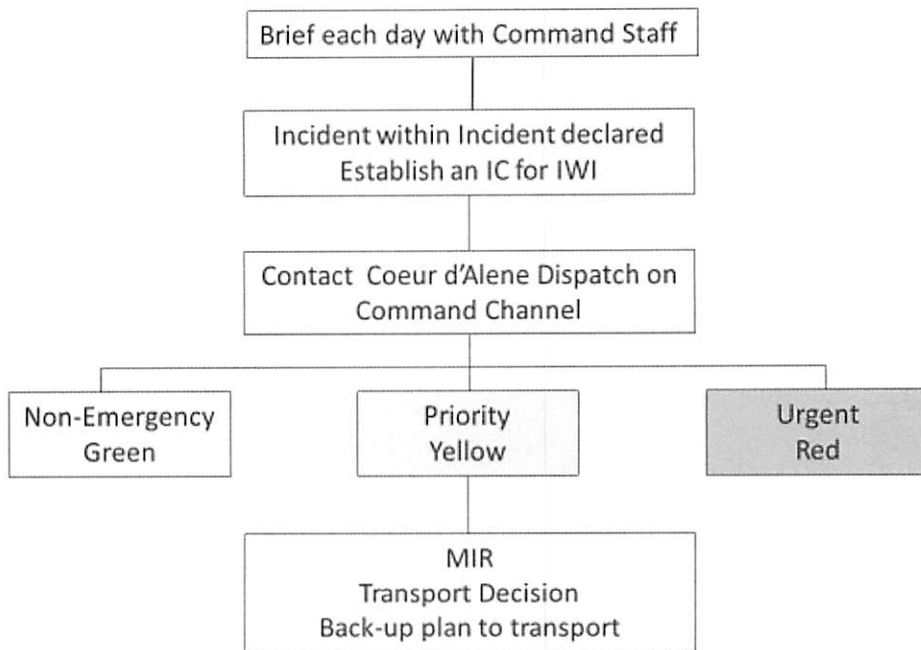

1. Prepared By (Medical Unit Leader)	2. Date/Time	3. Reviewed by Safety Officer	4. Date/Time
Dennis McLane MEDL 702-461-6977	7/18/2021		

Medical Incident Report

FOR A NON-EMERGENCY INCIDENT, WORK THROUGH CHAIN OF COMMAND TO REPORT AND TRANSPORT INJURED PERSONNEL AS NECESSARY.

FOR A MEDICAL EMERGENCY: IDENTIFY ON SCENE INCIDENT COMMANDER BY NAME AND POSITION AND ANNOUNCE "MEDICAL EMERGENCY" TO INITIATE RESPONSE FROM IMT COMMUNICATIONS/DISPATCH.

Use the following items to communicate situation to communications/dispatch.

- 1. CONTACT COMMUNICATIONS / DISPATCH** (Verify correct frequency prior to starting report)
Ex: "Communications, Div. Alpha. Stand-by for Emergency Traffic."
- 2. INCIDENT STATUS:** Provide incident summary (including number of patients) and command structure.
Ex: "Communications, I have a Red priority patient, unconscious, struck by a falling tree. Requesting air ambulance to Forest Road 1 at (Lat./Long.) This will be the Trout Meadow Medical, IC is TFLD Jones. EMT Smith is providing medical care."

Severity of Emergency / Transport Priority	<input type="checkbox"/> RED / PRIORITY 1 Life or limb threatening injury or illness. Evacuation need is IMMEDIATE Ex: Unconscious, difficulty breathing, bleeding severely, 2° - 3° burns more than 4 palm sizes, heat stroke, disoriented. <input type="checkbox"/> YELLOW / PRIORITY 2 Serious Injury or illness. Evacuation may be DELAYED if necessary. Ex: Significant trauma, unable to walk, 2° - 3° burns not more than 1-3 palm sizes. <input type="checkbox"/> GREEN / PRIORITY 3 Minor Injury or illness. Non-Emergency transport Ex: Sprains, strains, minor heat-related illness.
Nature of Injury or Illness & Mechanism of Injury	Brief Summary of Injury or Illness (Ex: Unconscious, Struck by Falling Tree)
Transport Request	Air Ambulance / Short Haul/Hoist Ground Ambulance / Other
Patient Location	Descriptive Location & Lat. / Long. (WGS84)
Incident Name	Geographic Name + "Medical" (Ex: Trout Meadow Medical)
On-Scene Incident Commander	Name of on-scene IC of Incident within an Incident (Ex: TFLD Jones)
Patient Care	Name of Care Provider (Ex: EMT Smith)

3. INITIAL PATIENT ASSESSMENT: Complete this section for each patient as applicable (start with the most severe patient)

Patient Assessment: See IRPG page 106

Treatment:

4. TRANSPORT PLAN:

Evacuation Location (if different): (Descriptive Location (drop point, intersection, etc.) or Lat. / Long.) Patient's ETA to Evacuation Location:

Helispot / Extraction Site Size and Hazards:

5. ADDITIONAL RESOURCES / EQUIPMENT NEEDS:

Example: Paramedic/EMT, Crews, Immobilization Devices, AED, Oxygen, Trauma Bag, IV/Fluid(s), Splints, Rope rescue, Wheeled litter, HAZMAT, Extrication

6. COMMUNICATIONS: Identify State Air/Ground EMS Frequencies and Hospital Contacts as applicable

Function	Channel Name/Number	Receive (RX)	Tone/NAC *	Transmit (TX)	Tone/NAC *
COMMAND					
AIR-TO-GRND					
TACTICAL					

7. CONTINGENCY: Considerations: If primary options fail, what actions can be implemented in conjunction with primary evacuation method? Be thinking ahead.

8. ADDITIONAL INFORMATION: Updates/Changes, etc.

REMEMBER: Confirm ETA's of resources ordered. Act according to your level of training. Be Alert. Keep Calm. Think Clearly. Act Decisively.

ACTIVITY LOG (ICS214)

1. Incident Name:		2. Operational Period: Date From: Date To: Time From: Time To:	
3. Name:		4. ICS Position:	5. Home Agency (and Unit):
6. Resources Assigned:			
Name		ICS Position	Home Agency (and Unit)
7. Activity Log:			
Date/Time		Notable Activities	
8. Prepared by: Name: _____		Position/Title: _____	Signature: _____
ICS 214, Page 1		Date/Time: _____	