

Incident Action Plan

Trestle Creek Complex

ID-IPF-000452

P1N5GH (0104)

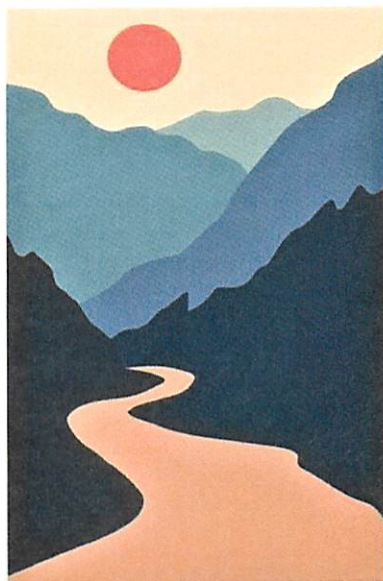



JULY 23, 2021

0600-2200

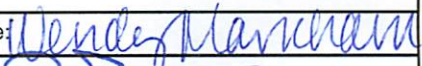

Scan for IAPS and MAPS

INCIDENT OBJECTIVES (ICS 202)

1. Incident Name:	2. Operational Period: DAY	
TRESTLE CREEK COMPLEX	Date/Time From: 07/23/2021 0600 FRI	Date/Time To: 07/23/2021 2200 FRI
3. Objective(s):		
<p>Provide for firefighter and public safety through sound risk management principles at all times.</p> <p>Keep fire spread confined to east of Trestle Ridge, South of Quartz Creek, west of Lightning and north of the 2018 Cougar Fire perimeter.</p>		
4. Operational Period Command Emphasis:		
<p>Be aware of changing situations and communicate them up and down the chain of command and to fellow modules. Anticipate need for the shift well ahead of time and make contingency plans. Expect delays on needs due to competing campaign suppression efforts.</p>		
General Situational Awareness:		
Assess and reassess work site of hazards such as snags and roll outs.		
5. Site Safety Plan Required? Yes <input type="checkbox"/> No <input checked="" type="checkbox"/>		
Approved Site Safety Plan(s) Located		
6. Incident Action Plan (the items checked below are included in this Incident Action Plan):		
<input checked="" type="checkbox"/> ICS 202 <input checked="" type="checkbox"/> ICS 203 <input checked="" type="checkbox"/> ICS 204 <input type="checkbox"/> ICS 205 <input type="checkbox"/> ICS 205A <input checked="" type="checkbox"/> ICS 206	<input type="checkbox"/> ICS 207 <input type="checkbox"/> ICS 208 <input type="checkbox"/> ICS 220 <input type="checkbox"/> Map/Chart <input type="checkbox"/> Weather Forecast/Tides/Currents	Other Attachments: <input type="checkbox"/> _____ <input type="checkbox"/> _____ <input type="checkbox"/> _____ <input type="checkbox"/> _____
7. Prepared by: WENDY MARKHAM	Position/Title: PSC3	Signature: 
8. Approved by Incident Commander:	Name: Andy T. Bertelton	Signature: 
ICS 202	IAP Page	Date/Time:

TRESTLE CREEK COMLEX FIRE WEATHER FORECAST

DISCUSSION...

Winds out of the west- southwest this afternoon will become light overnight. Friday look for winds to maintain a southwest direction and become gusty in the afternoon, up to 20 mph to 23 mph.

Transport winds will be sufficient to push any smoke plume away from the fire location, with ridgetops winds keeping a breezy sustained wind speed. Overnight humidity recovery will be poor with daytime humidity values in the low 20s and possibly dipping into the upper teens. Friday night winds will begin to relax and into Saturday they will remain mostly out of the south- southwest, becoming more breezy during the afternoon on Saturday. Temperatures will warm Saturday and Sunday into the upper 70s and low 80s with continued dry conditions.

FRIDAY...

Sky/weather.....Sunny. Haze and areas of smoke.

CWR.....0 percent.

LAL.....1.

Max temperature.....73.

Min humidity.....24 percent.

Wind (20 ft).....Southwest winds 6 to 10 mph. Gusts up to 21
mph in the afternoon, becoming westerly.

Mixing height.....1000 ft AGL in the morning increasing to
7000 ft AGL in the afternoon.

Transport winds.....Southwest around 18 mph.

Haines Index.....3 or very low potential for large plume
dominated fire growth.

FRIDAY NIGHT...

Sky/weather.....Mostly clear. Areas of smoke in the evening.
Haze through the night.

CWR.....0 percent.

LAL.....1.

Min temperature.....Around 56.

Max humidity.....46 percent.

Wind (20 ft).....Southwest winds 6 to 8 mph.

Mixing height.....4500 ft AGL in the evening decreasing to near
the surface overnight.

Transport winds.....South around 8 mph.

Haines Index.....2 or very low potential for large plume
dominated fire growth.

SATURDAY...

Sky/weather.....Sunny. Haze.

CWR.....0 percent.

LAL.....1.

Max temperature.....77.

Min humidity.....29 percent.

Wind (20 ft).....Southwest winds 5 to 6 mph, becoming west
6 to 8 mph.

Mixing height.....0 ft AGL in the morning increasing to 7500 ft
AGL in the afternoon.

Transport winds.....Southwest around 10 mph.

Haines Index.....2 or very low potential for large plume
dominated fire growth.

ORGANIZATION ASSIGNMENT LIST (ICS 203)

1. Incident Name:		2. Operational Period: DAY	
TRESTLE CREEK COMPLEX		Date/Time From: 07/23/2021 0600 FRI	Date/Time To: 07/23/2021 2200 FRI
3. Incident Commander(s) and Command Staff:			
IC/JC	ANDY BERTELSON ISAAC WALDEN (T)		
SAFETY OFFICER	MATT MARTIN		
INFORMATION OFFICER	DOROTHY HARVEY JESS HARVEY (T)		
4. Agency/Organization Representative(s):			
Agency/Organization	Name		
USFS	FELIPE CANO		
READ	KEVIN DAVIS ROB BRASSFIELD		
5. Planning Section:			
CHIEF	WENDY MARKHAM		
RESOURCES UNIT	TERI COY		
GIS SPECIALIST	AARON WRIGHT		
6. Logistics Section:			
CHIEF	KEVIN WILMOT JAMES HAMILTON (T)		
MEDICAL UNIT	DENNIS MCLANE RAVONN SIMPSON (T)		
7. Operations Section:			
OPS SECTION CHIEF	CHUCK FOX		
PLANNING OPS	BRAD MILAM		
DIVISION/GROUP	A	DEREK SAMS	
DIVISION/GROUP	W	ADAM HARRISON	
7b. Air Operations Branch:			
AIR OPS BRANCH DIRECTOR			
AIR ATTACK SUPERVISOR			
AIR SUPPORT SUPERVISOR			
HELICOPTER COORDINATOR			
AIR TANKER COORDINATOR			
8. Finance/Administration Section:			
CHIEF	BONNIE KENNEDY		
TIME UNIT	DAWN MCCLARY (T)		
9. Prepared By: Name: WENDY MARKHAM		Position/Title: PSC3	Signature:
ICS 203	IAP Page	Date/Time: 07/22/2021 0834	

Division/Group Assignment List (ICS 204 WF)
Controlled Unclassified Information//Basic

1. Incident Name:			3.			
TRESTLE CREEK COMPLEX			Branch:		Division/Group	
2. Operational Period: DAY					A	
Date/Time From: 07/23/2021 0600 FRI	Date/Time To: 07/23/2021 2200 FRI					
4. Operations Personnel						
OPERATIONS CHIEF		CHUCK FOX		DIVISION/GROUP SUPERVISOR	DEREK SAMS	
5. Resources Assigned this Period						
Strike Team / Task Force / Resource Designator		LWD	Leader	Number Persons	Drop Off PT./Time	Pick Up PT./Time
O-22 INDIANA FIRE		07/30	DAMON MCGUCKIN	10		
E-15 AUKER MASTICATOR		07/30	KYRON AUKER	2		
O-10 SMOD 81		08/03	MELISSA NORMANDEAU	8		
HEQB		08/05	ED OHLWEILER	1		
HEQB (T)		08/03	KYLE LEE	1		
6. Control Operations/Work Assignments:						
Identify snag patches to reduce threat. Construct line, mop-up and cold trail where needed. Patrol fires 1-5 for possible activity						
7. Special Instructions:						
Supply needs for next shift by 0800, through Divisions.						
8. Division/Group Communication Summary						
Function	Channel	RX Frequency N/W	RX Tone/NAC	TX Frequency N/W	TX Tone/NAC	Mode
COMMAND	5	172.4	107.2	165.4875	136.50\	
TACTICAL	2	173.62500		173.62500		
AIR TO GROUND	15	167.7250		167.7250		
9. Prepared By (Resource Unit Leader)			Approved By (Planning Section Chief)		Date	Time
WENDY MARKHAM					07/22/2021	0834

Division/Group Assignment List (ICS 204 WF)

Controlled Unclassified Information//Basic

1. Incident Name:		3.				
TRESTLE CREEK COMPLEX		Branch:		Division/Group		
2. Operational Period: DAY						
Date/Time From: 07/23/2021 0600 FRI		Date/Time To: 07/23/2021 2200 FRI		W		
4. Operations Personnel						
OPERATIONS CHIEF		CHUCK FOX		DIVISION/GROUP SUPERVISOR		
				ADAM HARRISON		
5. Resources Assigned this Period						
Strike Team / Task Force / Resource Designator		LWD	Leader	Number Persons	Drop Off PT./Time	Pick Up PT./Time
C-3 FEATHER RIVER IHC		07/24	RAY TORRES	20		
6. Control Operations/Work Assignments:						
Identify snag patches to reduce threat. Construct line, mop-up and cold trail where needed. Brush road along Lightning Creek.						
7. Special Instructions:						
Supply needs for next shift by 0800, through Divisions.						
8. Division/Group Communication Summary						
Function	Channel	RX Frequency N/W	RX Tone/NAC	TX Frequency N/W	TX Tone/NAC	Mode
COMMAND	5	172.4	107.2	165.4875	136.5	
TACTICAL	3	167.1375		167.1375		
AIR TO GROUND	15	167.7250		167.7250		
9. Prepared By (Resource Unit Leader)			Approved By (Planning Section Chief)		Date	Time
WENDY MARKHAM					07/22/2021	0834

INCIDENT RADIO COMMUNICATIONS PLAN			Incident Name Trestle Creek Complex			Date/Time Prepared 7/22/2021 1600		Operational Period Date/Time 7/23-10/1 0600-2000	
Ch #	Function	Channel Name/Trunked Radio System Talkgroup	Assignment	RX Freq N or W	RX Tone/NAC	TX Freq N or W	Tx Tone/NAC	Mode A, D or M	Remarks
1	Tac	COM USE2		168.6125		168.6125			
2	Tac	COM USE3	A	173.62500		173.62500			Div A Tac
3	Tac	COM USE4	W	167.1375		167.1375			Div W Tac
4	Local Rept	EFSCHW		155.4	162.2	158.76	162.2		
5	Local Rept	LUNCH PK	A/W	172.4	107.2	165.4875	136.5		Command/Local Dispatch
6	Local Rept	LIGHTNING		172.4	107.2	165.4875	167.9		
7	Local Rept	Sandpoint Bald		172.4	107.2	165.4875	110.9		
8	Local Rept	Little Black		172.4	107.2	165.4875	100		
9	Local Rept	Schweitz		159.3375	100	151.4375	136.5		
10	Local Rept	IDL Direct2		159.285	77	159.285	77		
11	Local Rept	IDL Direct3		159.3	77	159.3	77		
12	Local Rept	Koot South		171.2625		171.2625	123		
13	Tac	CABI TAC		171.475	131.8	171.475	131.8		
14	A/G	A/G IDL		151.145		151.145			
15	A/G	A/G 47	A/W	167.725		167.725			Primary A/G
16	EMS	EMS 2		155.28		155.28	156.7		Emergency Air
17									
18									
19									
20									
Prepared By (Planning Operations) Bradley Milam 									

The convention calls for frequency lists to show four digits after the decimal place, followed by either an "N" or a "W", depending on whether the frequency is narrow or wide band. Mode refers to either "A" or "D" indicating analog or digital (e.g. Project 25) or "M" indicating mixed mode. All channels are shown as if programmed in a control station, mobile or portable radio. Repeater and base stations must be programmed with the Rx and Tx reversed.

Trestle Creek Complex - Demob

Crews		07/23/2021	
C-8	0915	HC2	269 - Tom Fery Farms Inc.
Overhead			
O-6	0930	SMOD	USFS - Slate
O-14	1000	FAL1	Fire Bros - David Moseley
O-15	1015	FAL1	Fire Bros - Dan Locicero
O-23	945	SMOD	Atalaya
Equipment			
E-5	0730	WTS3	WT22 - Kevin Kleinworth
E-16	0745	WTS2	WT2 NW Trucking - Tyler Szabo
E-17	0800	WTS2	WT2 - Craig Martin
E-6	0815	AMBU	Ambulance 11
E-7	0830	AMBU	Ambulance 12
E-20	1030	POT1	Potable Water Truck (Type 1)
E-18	1045	CTR	Mobile Kitchen
E-19	1100	HNDW	Handwash Trailer
E-22	1115	SHW	Mobile Shower Unit
E-21	1130	GWT2	Gray Water Truck (Type 2)
Crews		07/24/2021	
C-3	0730	HC1	Feather River IHC (Crew3)

Part	First source of supply is Cache, shaded blocks indicate items available thru Northern Rockies Cache.	Items requiring an approved Property Loss and Damage form are in a separate list at the bottom.
Spark Plug (NFESH 000344)	Bosch WSR6F NGK BPM7A Champion RCJ5Y	Bosch WSR6F NGK BPM7A Champion RCJ5Y
Needle Cage Bearing (NFESH 066565)	9512-933-2389	9512-933-2389
Retaining Washer for Rim Sprocket	0000-958-1022	0000-958-1022
E Chip (NFESH 066517)	9460-624-0891	9460-624-0891
Fuel Filter	0000-350-3504	0000-350-3504
Air Filter - HD (NFESH 066756)	1125-120-1626	1125-120-1612
Pre Filter - OEM	N/A	N/A
Bar Nut (NFESH 066661)	0000-955-0801	0000-955-0801
Inner Slide Plate	1122-664-1000	1122-664-1000
STIHL RAPID - Super (RS)		
Chain 3/8" PITCH - .050" GA - DR	3623-005-0072	3623-005-0072
20" - 72 DR	3623-005-0084	3623-005-0084
25" - 84 DR (NFESH 006500)	3623-005-0091	3623-005-0091
28" - 91 DR	N/A	N/A
32" - 105 DR	N/A	N/A
STIHL RAPID - Super - Full Skip (RSF)		
Chain 3/8" PITCH - .050" GA - DR	N/A	N/A
20" - 72 DR	3676-005-0072	3676-005-0072
25" - 84 DR	3676-005-0084	3676-005-0084
28" - 91 DR	3676-005-0091	3676-005-0091
32" - 105 DR	N/A	N/A
Bar Oil Quantity - Gallon	NFESH # 1880	
Bar Oil Quantity - Quart	NFESH # 1889	
2 Cycle Oil Quantity - Quart	NFESH # 0941	

The following parts require an approved Property Loss & Damage form prior to ordering:

Part	360/MS360	MS361	MS362	038/381	044/MS440	MS441	460/MS461	MS462	0640/650	MS660	MS890
Guide Bars - 3/8" - .050" GA (STIHL)											
ROLLONMATIC - ES											
20"	3003-000-8822	3003-000-8822	3003-000-8822	3003-000-8822	3003-000-8822	3003-000-8822	3003-000-8822	3003-000-8822	3003-000-8822	3003-000-8822	3003-000-8
25" (NFESH 066534)	N/A	3003-000-8830	3003-000-8830	3003-000-8830	3003-000-8830	3003-000-8830	3003-000-8830	3003-000-8830	3003-000-8830	3003-000-8830	3003-000-8
28"	N/A	N/A	N/A	N/A	N/A	N/A	N/A	N/A	N/A	N/A	N/A
32"	N/A	N/A	N/A	N/A	N/A	N/A	N/A	N/A	N/A	N/A	N/A
Rim Sprocket Kit 3/8 - 7T	1125-007-1040	1125-007-1223	1128-007-1000	1135-007-1002	1119-007-1003	1128-007-1000	1128-007-1017	1128-007-1000	1122-007-1000	1122-007-1000	N/A
Church Drum	Order Sprocket Kit	Order Sprocket Kit	Order Sprocket Kit	Order Sprocket Kit	Order Sprocket Kit	Order Sprocket Kit	Order Sprocket Kit	Order Sprocket Kit	Order Sprocket Kit	Order Sprocket Kit	Order Sprock
Rim Sprocket 3/8 7T (NFESH 066552)	0000-642-1231	0000-642-1023	0000-642-1023	0000-642-1223	0000-642-1223	0000-642-1223	0000-642-1223	0000-642-1223	0000-642-1223	0000-642-1223	N/A
Rim Sprocket Kit 3/8 - 8T	N/A	N/A	1128-007-1001	1128-007-1001	N/A	1128-007-1001	1128-007-1001	1128-007-1001	1128-007-1001	1122-007-1001	1124-007-
Church Drum	Order Sprocket Kit	Order Sprocket Kit	Order Sprocket Kit	Order Sprocket Kit	Order Sprocket Kit	Order Sprocket Kit	Order Sprocket Kit	Order Sprocket Kit	Order Sprocket Kit	Order Sprocket Kit	Order Sprock
Rim Sprocket 3/8 - 8T	N/A	0000-642-1216	0000-642-1216	0000-642-1216	0000-642-1216	0000-642-1216	0000-642-1216	0000-642-1216	0000-642-1216	0000-642-1216	0000-642-
Church	1127-160-2050	1125-160-2005	1128-160-2004	1138-160-2010	1119-160-2000	1128-160-2001	1128-160-2004	1128-160-2000	1122-160-2005	1122-160-2002	1124-160-
Chain Adjuster Kit	1125-007-1036	1125-007-1021	1125-007-1021	1118-664-1600	1120-664-1500	1125-007-1021	1125-007-1021	1125-007-1021	1125-007-1021	1125-007-1021	1124-007-
Bump Strip	1121-648-6610	1121-648-6610	1121-648-6610	1121-648-6610	1121-648-6610	1121-648-6610	1121-648-6610	1121-648-6610	1121-648-6610	1121-648-6610	1121-648-
Starter Rope W/handle	1128-190-3400	1128-190-3400	1128-190-3400	1128-190-3400	1128-190-3400	1128-190-3400	1128-190-3400	1128-190-3400	1128-190-3400	1128-190-3400	1128-190-
Worm Gear (Oilier)	1125-640-7110	1125-640-7110	1128-640-7112	1119-642-1501	1128-640-7112	1128-640-7112	1128-640-7112	1128-640-7112	1122-640-7105	1122-640-7105	1124-640-

Trestle Complex Weed Wash Instructions:

Please read carefully...

All emergency fire equipment and vehicles are REQUIRED to be washed before going to the incident and will be required for De-mob from the incident.

A prepaid car wash card is to be used for a noxious weed wash station. Please see Logistics for these cards, Plans will be the back up if Logistics is unavailable. This is a self-wash, focus on undercarriage and wheel wells of the emergency fire equipment and or vehicle located at:

5th Avenue Car Wash

510 N Fifth Ave, Sandpoint, ID 83864

Notes: When completed with the weed wash, be sure you hit the STOP button which is RED in color and on the selector panel or it will continue to charge the card! Return the card to logistics or plans. This will be REQUIRED to de-mob from the incident.

Trestle Creek Complex – Safety Message

July 23, 2021

COVID-19

- Be Smart! Stay Apart! Maintain CDC social distancing guidelines.
- Practice good hygiene. Wash your hands often and avoid touching your face.
- Cover your nose and mouth with a facial covering and cough into you're your elbow if needed.
- Monitor your health. If you have a fever, shortness of breath, coughing, sneezing or any other COVID-19 related symptom, tell your supervisor and self-isolate.
- Mask is required in ICP and at briefing.
- Only module leaders at briefing and inside ICP.

Make a Safety Difference

- As a supervisor, provide constant and relentless oversight.
- Stay focused on the task at hand, all the time.
- Come up with a safer way to perform a risky assignment.
- Discuss situations that might cause a near miss.
- Never tolerate "Hey, watch this!"
- Discuss the effects of fatigue and how to mitigate the effects of fatigue.
- While in the fire zone, wear your hardhat when you leave your vehicle.
- Have a purpose in what you do.

PREPARED:

Matthew L. Martin Safety Officer

Firefighter Fatigue

- Please continue to get enough rest.
- Take plenty of breaks and continue to stay hydrated by drinking plenty of water.
- Ensure that all firefighters meet the 2:1 work to rest ratio.
- Watch out for signs of fatigue in other firefighters around you.

TRESTLE CREEK COMPLEX FIRE MEDICAL PLAN

1. Incident/Project Name	2. Operational Period
Trestle Creek Complex Fire	Date/Time 07/23/2021, 0600-2200

3. Ambulance Services			
Name	Complete Address	Phone & EMS Frequency	Advanced Life Support (ALS) Yes No
Bonner County EMS	521 North 3 rd Ave Sandpoint ID	208-265-5525 / 911	X
Kootenai County EMS	4381 W Seltice Way Coeur d'Alene ID	208-930-4224 / 911	X

4. Air Ambulance Services		
Name	Phone	Type of Aircraft & Capability
Two Bear Air	406-260-4319	Rotor, Hoist capable, Search and Rescue only
LifeFlight 83 or 15 or 41	800-232-0911	Rotor, ALS
Coeur d'Alene Dispatch	208-762-6906	2RF 36PA Kellogg, ID (short haul) Approx. 1hr 20 min flight time

LZ for Air Ambulance will be Mud Creek Helibase 48° 19.441 -116° 10.113

A/G with Air Ambulance		
StateCom / EMS2	RX 155.2800 TX 155.2800	CH 16 EMS 2

5. Hospitals							
Name Complete Address	GPS Datum – WGS 84 Degrees Decimal Minutes DD° MM.MMM' N - Lat DD° MM.MMM' W - Long	Travel Time		Phone	Helipad		Level of Care Facility
		Air	Ground		Yes	No	
Bonner General 520 N. 3 rd Ave Sandpoint, ID	Lat: N 48°16.674	15 minutes	45 minutes	208-265-1020	X		General
	Long: W -116°32.9939						
	VHF:						
Kootenai Medical Center 2003 Lincoln Way Coeur d'Alene	Lat: N 47°41.777	20 minutes	60 minutes	208-666-3000	X		General
	Long: W -116°47.630						
	VHF:						
Harborview Medical Center 325 9 th Ave Seattle, WA 98104	Lat: N 47°36.2377	120 minutes	6 hours	206-744-3074	X		Burn / Trauma
	Long: W -122°19.4462						
	VHF:						

6. Division Branch Group Spike	
Alpha	EMS Responders & Capability: Dennis McLane- MedL- 702- 461-6977
	Equipment Available on Scene: ALS
	Medical Emergency Channel: Lunch Peak (Coeur d'Alene Dispatch)
	Air ETA to area: 20 Minute
	Ground ETA to DP5: 60 Minute
	Helibase: Mud Creek
	Latitude / Longitude 48° 19.441 -116° 10.113
	Meeting Zone:
	Latitude / Longitude
	Primary Evacuation Route: Air respond to Mud Creek Helibase Ground- Lighting Creek Rd. to Highway 200 (Approx. 45 mins)

TRESTLE CREEK COMPLEX FIRE MEDICAL PLAN

	Secondary Evacuation Route	Air respond to Mud Creek Helibase Ground -Trestle Creek Road (FS275) to Hwy 200 (Approx. 1hr)
Division Branch Group Spike		
Whiskey	EMS Responders & Capability:	Dennis McLane- MedL- 702-461-6977
	Equipment Available on Scene:	ALS
	Medical Emergency Channel:	Lunch Peak (Coeur d'Alene Dispatch)
	Air ETA to area:	20 Minute
	Ground ETA to area:	45 Minute
	Helibase:	Mud Creek Helibase
	Latitude / Longitude	48° 19.441 -116° 10.113
	Landing Zone:	
	Latitude / Longitude	N W
	Primary Evacuation Route	Air respond to Mud Creek Helibase Ground- Lighting Creek Rd. to Highway 200 (Approx. 45 mins)
	Secondary Evacuation Route	Air respond to Mud Creek Helibase Ground -Trestle Creek Road (FS275) to Hwy 200 (Approx. 1hr)

Medical Emergency Communication Procedures

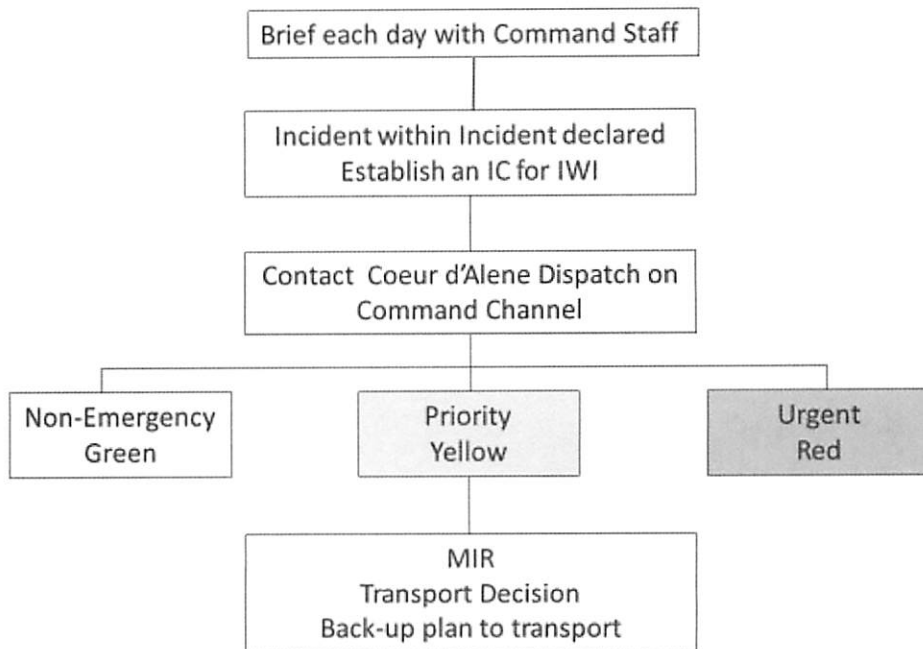

1. Prepared By (Medical Unit Leader)	2. Date/Time	3. Reviewed by Safety Officer	4. Date/Time
Dennis McLane MEDL 702-461-6977	7/22/2021		07/22/2021 1610

Medical Incident Report

FOR A NON-EMERGENCY INCIDENT, WORK THROUGH CHAIN OF COMMAND TO REPORT AND TRANSPORT INJURED PERSONNEL AS NECESSARY.

FOR A MEDICAL EMERGENCY: IDENTIFY ON SCENE INCIDENT COMMANDER BY NAME AND POSITION AND ANNOUNCE "MEDICAL EMERGENCY" TO INITIATE RESPONSE FROM IMT COMMUNICATIONS/DISPATCH.

Use the following items to communicate situation to communications/dispatch.

1. CONTACT COMMUNICATIONS / DISPATCH (Verify correct frequency prior to starting report)

Ex: "Communications, Div. Alpha. Stand-by for Emergency Traffic."

2. INCIDENT STATUS: Provide incident summary (including number of patients) and command structure.

Ex: "Communications, I have a Red priority patient, unconscious, struck by a falling tree. Requesting air ambulance to Forest Road 1 at (Lat./Long.) This will be the Trout Meadow Medical, IC is TFLD Jones. EMT Smith is providing medical care."

Severity of Emergency / Transport Priority	<input type="checkbox"/> RED / PRIORITY 1 Life or limb threatening injury or illness. Evacuation need is IMMEDIATE <i>Ex: Unconscious, difficulty breathing, bleeding severely, 2° - 3° burns more than 4 palm sizes, heat stroke, disoriented.</i> <input type="checkbox"/> YELLOW / PRIORITY 2 Serious injury or illness. Evacuation may be DELAYED if necessary. <i>Ex: Significant trauma, unable to walk, 2° - 3° burns not more than 1-3 palm sizes.</i> <input type="checkbox"/> GREEN / PRIORITY 3 Minor injury or illness. Non-Emergency transport <i>Ex: Sprains, strains, minor heat-related illness.</i>	
Nature of Injury or Illness & Mechanism of Injury		<i>Brief Summary of Injury or Illness (Ex: Unconscious, Struck by Falling Tree)</i>
Transport Request		<i>Air Ambulance / Short Haul/Hoist Ground Ambulance / Other</i>
Patient Location		<i>Descriptive Location & Lat. / Long. (WGS84)</i>
Incident Name		<i>Geographic Name + "Medical" (Ex: Trout Meadow Medical)</i>
On-Scene Incident Commander		<i>Name of on-scene IC of incident within an Incident (Ex: TFLD Jones)</i>
Patient Care		<i>Name of Care Provider (Ex: EMT Smith)</i>

3. INITIAL PATIENT ASSESSMENT: Complete this section for each patient as applicable (start with the most severe patient)

Patient Assessment: See IRPG page 106

Treatment:

4. TRANSPORT PLAN:

Evacuation Location (if different): (Descriptive Location (drop point, intersection, etc.) or Lat. / Long.) Patient's ETA to Evacuation Location:

Helispot / Extraction Site Size and Hazards:

5. ADDITIONAL RESOURCES / EQUIPMENT NEEDS:

Example: Paramedic/EMT, Crews, Immobilization Devices, AED, Oxygen, Trauma Bag, IV/Fluid(s), Splints, Rope rescue, Wheeled litter, HAZMAT, Extrication

6. COMMUNICATIONS: Identify State Air/Ground EMS Frequencies and Hospital Contacts as applicable

Function	Channel Name/Number	Receive (RX)	Tone/NAC *	Transmit (TX)	Tone/NAC *
COMMAND					
AIR-TO-GRND					
TACTICAL					

7. CONTINGENCY: Considerations: If primary options fail, what actions can be implemented in conjunction with primary evacuation method? Be thinking ahead.

8. ADDITIONAL INFORMATION: Updates/Changes, etc.

REMEMBER: Confirm ETA's of resources ordered. Act according to your level of training. Be Alert. Keep Calm. Think Clearly. Act Decisively.

