

Incident Action Plan Trestle Creek Complex

IC- ANDY BERTELSON

ID-IPF-000452

P1N5GH (0104)



August 7, 2021

0600-2200



Scan for IAP and MAPS

INCIDENT OBJECTIVES (ICS 202)

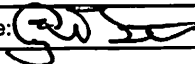
| | | |
|---|--|---|
| 1. Incident Name: | 2. Operational Period: DAY | |
| TRESTLE CREEK COMPLEX | Date/Time From: 08/07/2021 0600 SAT | Date/Time To: 08/07/2021 2200 SAT |
| 3. Objective(s): | | |
| Provide for firefighter and public safety through sound risk management principles at all times. | | |
| Keep fire north of Trout Peak and Round Top Mtn., east of Trout Rd. 232. Keep fire south of Flume Creek Drainage and Quartz Creek and west of Lightning Creek. | | |
| 4. Operational Period Command Emphasis: | | |
| Continually evaluate yourself and your crewmembers for chronic fatigue. | | |
| General Situational Awareness: | | |
| Establish situational awareness prior to working around heavy equipment. Be aware of what is above you and below you on the mountain, watch out for rolling material. | | |
| 5. Site Safety Plan Required? Yes <input type="checkbox"/> No <input checked="" type="checkbox"/> | | |
| Approved Site Safety Plan(s) Located | | |
| 6. Incident Action Plan (the items checked below are included in this Incident Action Plan): | | |
| <input checked="" type="checkbox"/> ICS 202 <input checked="" type="checkbox"/> ICS 203 <input checked="" type="checkbox"/> ICS 204 <input type="checkbox"/> ICS 205 <input type="checkbox"/> ICS 205A <input checked="" type="checkbox"/> ICS 206 | <input type="checkbox"/> ICS 207 <input type="checkbox"/> ICS 208 <input type="checkbox"/> ICS 220 <input type="checkbox"/> Map/Chart <input type="checkbox"/> Weather Forecast/Tides/Currents | Other Attachments: <input type="checkbox"/> _____ <input type="checkbox"/> _____ <input type="checkbox"/> _____ <input type="checkbox"/> _____ |
| 7. Prepared by: WENDY MARKHAM Position/Title: PSC3 | Signature: | |
| 8. Approved by Incident Commander: | Name: <i>Andy Bortelson</i> | Signature:  |
| ICS 202 | IAP Page | Date/Time: |

Trestle Creek Complex Fire Weather

DISCUSSION:

Cooler temperatures and higher humidity values are expected through the weekend. A weak cold front late Saturday and Sunday to increase chances of rain but not expected to be a wetting rain. Winds will be breezy as a West to East zonal pattern. A warming, drying trend will begin at the start of next week.

.SATURDAY...

Sky/weather.....Mostly sunny. Chance of rain in the afternoon.
CWR.....0 percent.
LAL.....1.
Max temperature.....Around 62.
Min humidity.....56 percent.
Wind (20 ft).....Southwest winds 8 to 15 mph.
Mixing height.....Near surface in the morning increasing to 6000
ft AGL in the afternoon.
Transport winds.....Southwest around 19 mph.
Haines Index.....2 or very low potential for large plume
dominated fire growth.

ORGANIZATION ASSIGNMENT LIST (ICS 203)

| | | | |
|--|---------------------------------------|--|--------------------------------------|
| 1. Incident Name: | | 2. Operational Period: DAY | |
| TRESTLE CREEK COMPLEX | | Date/Time From: 08/07/2021 0600 SAT | Date/Time To: 08/07/2021 2200 SAT |
| 3. Incident Commander(s) and Command Staff: | | | |
| IC/UC | ANDY BERTELSON CAROLYN WARDEN (T) | | |
| SAFETY OFFICER | | | |
| INFORMATION OFFICER | JESS HARVEY | | |
| 4. Agency/Organization Representative(s): | | | |
| Agency/Organization | Name | | |
| USFS | JESSIE BERNER | | |
| READ | KEVIN DAVIS KRISTEN BEDNARCZYK (T) | | |
| 5. Planning Section: | | | |
| CHIEF | WENDY MARKHAM | | |
| GIS SPECIALIST | BEN KRAUSMAN (T) | | |
| 6. Logistics Section: | | | |
| CHIEF | PETER FLEISCHMANN | | |
| FACILITIES UNIT | KYLE VESELY (T) | | |
| 7. Operations Section: | | | |
| OPS SECTION CHIEF | FRANK GOODSON | | |
| PLANNING OPS | DEREK MESSMER | | |
| DIVISION/GROUP | A | JOE HEISEL COLBY BERTALOTTO (T) | |
| DIVISION/GROUP | W | BOB FARRELL | |
| 7b. Air Operations Branch: | | | |
| AIR OPERATIONS | HEIDI STRASSER | | |
| 8. Finance/Administration Section: | | | |
| CHIEF | BONNIE KENNEDY | | |
| TIME UNIT | PORTIA JELINEK | | |
| | | | |
| 9. Prepared By: | | Signature: | |
| Name: | WENDY MARKHAM | Position/Title: | PSC3 |
| ICS 203 | IAP Page | Date/Time: | 08/06/2021 0745 |

Division/Group Assignment List (ICS 204 WF)
Controlled Unclassified Information//Basic

| | | | | | | |
|---|----------------|--------------------------------------|---|--------------------------|---------------------------------------|-------------|
| 1. Incident Name: | | | | 3. | | |
| TRESTLE CREEK COMPLEX | | | | Branch: | Division/Group A | |
| 2. Operational Period: DAY | | | | | | |
| Date/Time From: 08/07/2021 0600 SAT | | Date/Time To: 08/07/2021 2200 SAT | | | | |
| 4. Operations Personnel | | | | | | |
| OPERATIONS CHIEF FRANK GOODSON | | | DIVISION/GROUP SUPERVISOR | | JOE HEISEL COLBY BERTALOTTO (T) | |
| 5. Resources Assigned this Period | | | | | | |
| Strike Team / Task Force / Resource Designator | LWD | Leader | Number Persons | Drop Off PT./Time | Pick Up PT./Time | |
| O-43.1 TFLD | 08/07 | KELLY TUCKER | 1 | | | |
| O-43 MOD 62 | 08/07 | SAM CASTALDO | 10 | | | |
| E-26 EXCAVATOR - MCDONALD | 08/17 | DYLAN HUNT | 1 | | | |
| E-23 HURRICANE | 08/11 | HAVEN BARLOW | 2 | | | |
| E-29 FELLER BUNCHER | 08/17 | DEAN HUNT | 1 | | | |
| E-32 FORWARDER | 08/18 | BYRON KIRSCHBAUM | 1 | | | |
| E-34 DOZER | 08/18 | TUFFY MCDONALD | 2 | | | |
| E-38 HARVESTER | 08/18 | RUEBEN AKRE | 1 | | | |
| O-59 HEQB | 08/18 | LANCE GIDLEY | 1 | | | |
| O-51 HEQB | | DENNIS GILLMER | 1 | | | |
| O-58 HEQB (T) | | JOSH LOVELESS | 1 | | | |
| O-66 EMFT | 08/20 | SELENA TOUCHSTONE | 1 | | | |
| 6. Control Operations/Work Assignments: | | | | | | |
| Secure spot fires and construct line. | | | | | | |
| Equipment - improve roads and construct safety zone. | | | | | | |
| 7. Special Instructions: | | | | | | |
| Place orders through Divisions by 0900 for next day. | | | | | | |
| 8. Division/Group Communication Summary | | | | | | |
| Function | Channel | RX Frequency N/W | RX Tone/NAC | TX Frequency N/W | TX Tone/NAC | Mode |
| TACTICAL | 3 | 167.1375 | | 167.1375 | | |
| COMMAND | 5 | 172.4 | 107.2 | 165.4875 | 136.5 | |
| AIR TO GROUND | 15 | 167.725 | | 167.725 | | |
| 9. Prepared By (Resource Unit Leader) | | | Approved By (Planning Section Chief) | | Date | Time |
| WENDY MARKHAM | | | | | 08/06/2021 | 0745 |

Division/Group Assignment List (ICS 204 WF)
Controlled Unclassified Information//Basic

| | | | | | | |
|--|---------|--------------------------------------|---|---------------------------|--------------------------------|-------------------|
| 1. Incident Name: | | | 3. | | | |
| TRESTLE CREEK COMPLEX | | | Branch: | | Division/Group W | |
| 2. Operational Period: DAY | | | | | | |
| Date/Time From: 08/07/2021 0600 SAT | | Date/Time To: 08/07/2021 2200 SAT | | | | |
| 4. Operations Personnel | | | | | | |
| OPERATIONS CHIEF | | FRANK GOODSON | | DIVISION/GROUP SUPERVISOR | | FARRELL, ROBERT A |
| 5. Resources Assigned this Period | | | | | | |
| Strike Team / Task Force / Resource Designator | | LWD | Leader | Number Persons | Drop Off PT./Time | Pick Up PT./Time |
| C-11 PENNSYLVANNIA CREW | | 08/12 | DOUG FEDERICK | 20 | | |
| E-24 ENGINE 626 | | 08/17 | SHANE PRIM | 3 | | |
| E-25 FOUSTS EXCAVATOR | | 08/17 | CORY KRAMER | 1 | | |
| E-30 FELLER BUNCHER | | 08/19 | JAMES PARKER | 2 | | |
| E-49 DOZER | | 08/18 | MAX HIRST | 1 | | |
| E-50 ENG 661 AVAILABLE IA | | 08/10 | MATT KING | 7 | | |
| E-51 ENG 621 AVAILABLE IA | | | | | | |
| O-67 HEQB | | 08/18 | JESSE COUNTRYMAN | 1 | | |
| O-50 HEQB (T) | | 08/15 | TRAVIS LEBOW | 1 | | |
| O-57 HEQB (T) | | 08/16 | KYLE LEE | 1 | | |
| O-65 EMTF | | 08/13 | LIAM SHARKEY | 1 | | |
| 6. Control Operations/Work Assignments: | | | | | | |
| Finish line construction around structures. | | | | | | |
| Continue to plumb around structures. | | | | | | |
| 7. Special Instructions: | | | | | | |
| Local Resources available IA, if needed. | | | | | | |
| Place orders through Divisions by 0900 for next day. | | | | | | |
| 8. Division/Group Communication Summary | | | | | | |
| Function | Channel | RX Frequency N/W | RX Tone/NAC | TX Frequency N/W | TX Tone/NAC | Mode |
| TACTICAL | 3 | 167.1375 | | 167.1375 | | |
| COMMAND | 5 | 172.4 | 107.2 | 165.4875 | 136.5 | |
| AIR TO GROUND | 15 | 167.725 | | 167.725 | | |
| 9. Prepared By (Resource Unit Leader) | | | Approved By (Planning Section Chief) | | Date | Time |
| WENDY MARKHAM | | | | | 08/06/2021 | 0745 |

| | | |
|--|--|--|
| 1. Incident Name TRESTLE CREEK COMPLEX | 2. Date/Time prepared 08/04/2021 15:00 Operational Period Date/Time 08/05-06 0600-2000 | <h2 style="margin: 0;">INCIDENT RADIO COMMUNICATIONS PLAN</h2> |
|--|--|--|

| 3. Basic Radio Channel Use | | | | | | | | | | | |
|----------------------------|------------|---|------------|-----------|--------|-------------|-----------|--------|-------------|----------------|-------------------------|
| Ch # | Function | Channel Name/Trunked Radio System Talkgroup | Assignment | RX Freq | N or W | RX Tone/NAC | TX Freq | N or W | Tx Tone/NAC | Mode A, D or M | Remarks |
| 1 | Tac | COM USE2 | | 168.6125 | | | 168.6125 | | | | |
| 2 | Tac | COM USE3 | | 173.62500 | | | 173.62500 | | | | |
| 3 | Tac | COM USE4 | A / W | 167.1375 | | | 167.1375 | | | | DIV A / W Tac |
| 4 | Local Rept | EFSCHW | | 155.4 | | 162.2 | 158.76 | | 162.2 | | |
| 5 | Local Rept | LUNCH PK | A / W | 172.4 | | 107.2 | 165.4875 | | 136.5 | | Command/ Local Dispatch |
| 6 | Local Rept | LIGHTNING | | 172.4 | | 107.2 | 165.4875 | | 167.9 | | |
| 7 | Local Rept | Sandpoint Bald | | 172.4 | | 107.2 | 165.4875 | | 110.9 | | |
| 8 | Local Rept | Little Black | | 172.4 | | 107.2 | 165.4875 | | 100 | | |
| 9 | Local Rept | Schweitz | | 159.3375 | | 100 | 151.4375 | | 136.5 | | |
| 10 | Local Rept | IDL Direct2 | | 159.285 | | 77 | 159.285 | | 77 | | |
| 11 | Local Rept | IDL Direct3 | | 159.3 | | 77 | 159.3 | | 77 | | |
| 12 | Local Rept | Koot South | | 171.2625 | | | 171.2625 | | 123 | | |
| 13 | Tac | CABI TAC | | 171.475 | | 131.8 | 171.475 | | 131.8 | | |
| 14 | A/G | A/G IDL | | 151.145 | | | 151.145 | | | | |
| 15 | A/G | A/G 47 | A / W | 167.725 | | | 167.725 | | | | Primary A/G |
| 16 | EMS | EMS2 | | 155.28 | | | 155.28 | | 156.7 | | Emergency Air |
| 17 | | | | | | | | | | | |
| 18 | | | | | | | | | | | |
| 19 | | | | | | | | | | | |
| 20 | | | | | | | | | | | |

| | |
|--|--|
| 4. Prepared By (Communications Unit) <div style="text-align: center; font-family: cursive; font-size: 1.2em;">Heidi Strasser</div> | 5. Date/Time <div style="text-align: center;">08-04-21</div> |
|--|--|

The convention calls for frequency lists to show four digits after the decimal place, followed by either an "N" or a "W", depending on whether the frequency is narrow or wide band. Mode refers to either "A" or "D" indicating analog or digital (e.g. Project 25) or "M" indicating mixed mode. All channels are shown as if programmed in a control station, mobile or portable radio. Repeater and base stations must be programmed with the Rx and Tx reversed.

AIR OPERATIONS SUMMARY (ICS 220)

| | | | | | | | |
|--|--------------------|---|--|--------------------------------------|---|--|--|
| 1. Incident Name: Trestle Creek Complex | | 2. Operational Period: Date From: 08/07/21 Date To: 08/08/21 Time From: 0600 Time To: 2200 | | | 3. Sunrise: Sunset: 05:29 20:13 | | |
| 4. Remarks (safety notes, hazards, air operations special equipment, etc.): Approved Dipsites: Gem Lake: 48° 22.7076 -116° 8.2224 Porcupine Lake 48° 14.5254 -116° 11.0964 Lake Pend Oreille: Can be used EXCEPT do not drop within 300 feet of creeks and streams on the fire. | | | 5. Ready Alert Aircraft: Medivac: New Incident: | | | 6. Temporary Flight Restriction Number: Altitude: n/a Center Point: N/A | |
| | | | 8. Frequencies: | AM | FM | 9. Fixed-Wing (category/kind/type, make/model, N#, base): | |
| | | | Air/Air Fixed-Wing | | | Air Tactical Group Supervisor Aircraft: | |
| | | | Air/Ground primary | | 167.725 | | |
| 7. Personnel: | Name: | Phone Number: | Air/Ground Secondary | | | | |
| Air Operations | Heidi Strasser | 702-683-3636 | Command Lunch PK | 172.400 RX 107.2 165.4875 TX136.5 | Other Fixed-Wing Aircraft: | | |
| Air Support Group Supervisor | | | Deck Coordinator | | | | |
| Air Tactical Group Supervisor | | | Take-Off & Landing Coordinator | | | | |
| Helicopter Coordinator | | | Air Guard | | | | |
| Helibase Manager | | | | | | | |
| 10. Helicopters (use additional sheets as necessary): | | | | | | | |
| FAA N# | Category/Kind/Type | Make/Model | Base | Available | Start | Remarks | |
| | | | | | | | |
| | | | | | | | |
| | | | | | | | |
| | | | | | | | |
| | | | | | | | |
| | | | | | | | |
| | | | | | | | |
| | | | | | | | |
| 11. Prepared by: Name: Heidi Strasser | | | Position/Title: Air Ops | | Signature: <i>Heidi Strasser</i> | | |
| ICS 220, Page 1 | | | Date/Time: 08-06-21 18:58 | | | | |

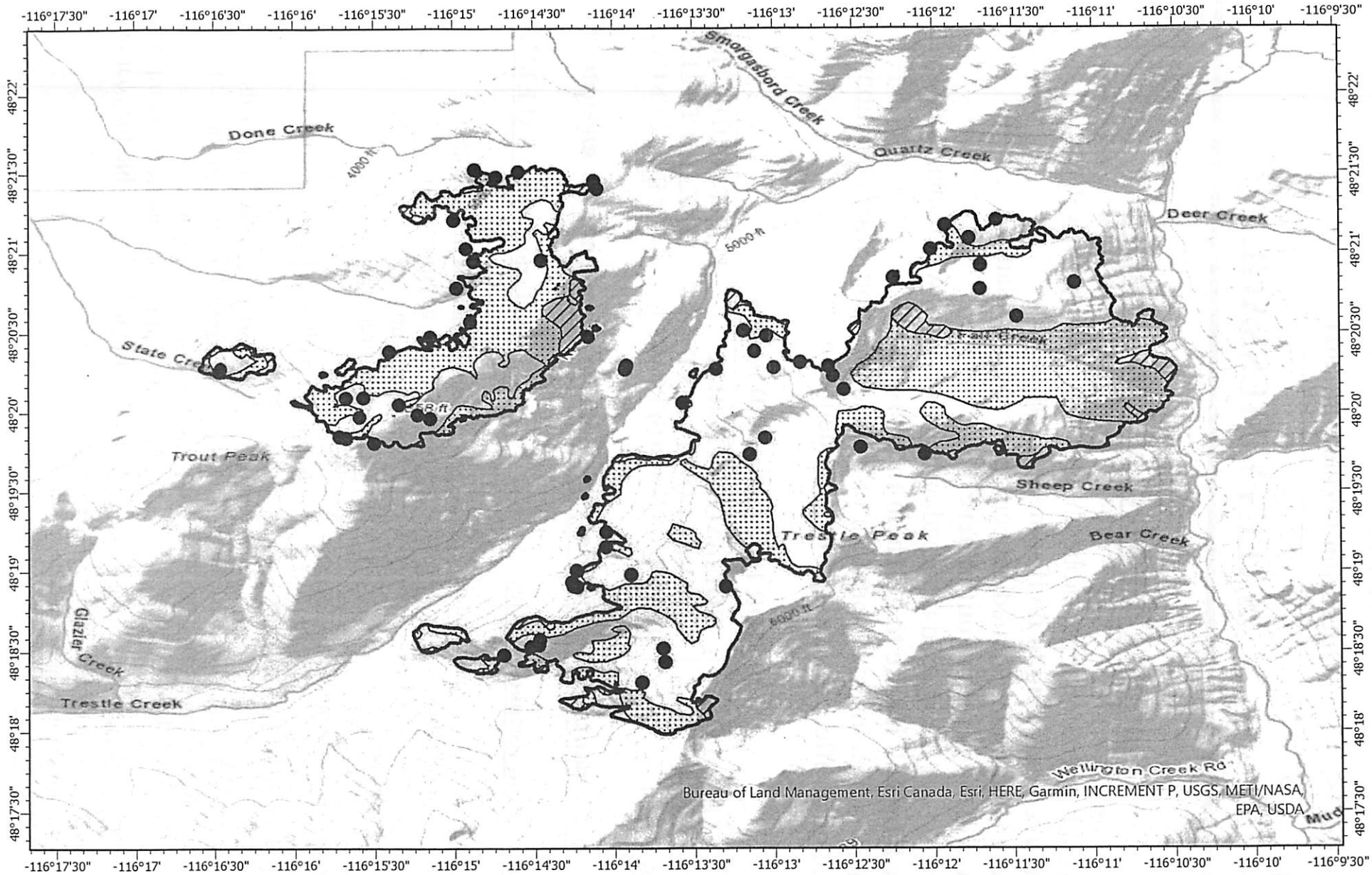

Trestle Creek Complex Fire IR Map
ID-IPF-000452

Friday, 6 August 2021, 1404 PDT
 3,586 Interpreted Acres



Scale: 1:60,000
 Projection: WGS 1984
 Produced by: B. Krausmann, GISS (T)
 IR Interpreter: C. Merriman
 Contact: benjamin.krausmann@usda.gov
 (505) 508-7947

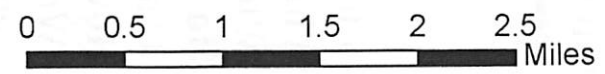

- Legend**
- Burn Perimeter
 - Intense Heat
 - Scattered Heat
 - Isolated Heat



Bureau of Land Management, Esri Canada, Esri, HERE, Garmin, INCREMENT P, USGS, METI/NASA, EPA, USDA

Lookouts
Communications
Escape Routes
Safety Zones

Trestle Creek Complex
Operation Period: 8/7/2021

SAFETY MESSAGE

Planning for Medical Emergencies

- Prior to each operational period be able to answer these 3 questions:
 1. **What are you going to do if someone gets hurt?**
 - Where is your closest medical personnel and ambulance?
 2. **How will we get them out of here?**
 - Can you get the injured to a road or helispot, what will it take to do that?
 3. **How long will it take to get them to a hospital?**
 - Where is the closest hospital, air or ground transport, what conditions can change or affect the transportation timeline?

MAJOR HAZARDS AND RISKS

| | | |
|---|---|--|
| STEEP TERRAIN WILDLIFE FATIGUE | ROLLING MATERIAL HEAVY EQUIPMENT DRIVING ON NARROW ROADS | POINT PROTECTION HAZARD TREES COMPLACENCY |
|---|---|--|

Be sure all elements of your safety plan are in place prior to engagement

Communication Responsibilities

All firefighters have five communication responsibilities:

- Brief others as needed.
- Debrief your actions.
- Communicate hazards to others.
- Acknowledge messages.
- Ask if you don't know or are unclear.

In addition, all leaders of firefighters have the responsibility to provide complete briefings that include a clearly stated "Leader's Intent."

- Task = What is to be done
- Purpose = Why it is to be done
- End State = How it should look when done

SNAG (Hazard Tree) SAFETY:

Size up snag hazards in work area.

Never become complacent.

Always look up.

Get weather reports.

Scout out parking, sleeping, work areas, and safety zones.

Advice co-workers of known hazards.

Face your hazard and take appropriate action.

Examine work area for other hazards.

Take extra caution around heavy equipment.

You are ultimately responsible for your own safety

TRESTLE CREEK COMPLEX VIRTUAL CHECK-IN

OVERHEAD



EQUIPMENT/ENGINES



CREWS



1. SCAN QR CODE FOR APPROPRIATE RESOURCE
2. FILL OUT FORM
3. SUBMIT
4. CALL: 775-304-6016 TO FINISH CHECK IN PROCESS



Fire and COVID-19 Briefing Checklist

Self-Awareness / Screening

- Immediately separate yourself from others.
- Notify supervisor if you or others experience:
 - o Cough, more than expected
 - o Shortness of breath or difficulty breathing
 - o New loss of taste or smell
 - o Fever o Chills
 - o Sore throat o Muscle pain
- Review and follow crew and division plans to isolate, triage, and transport symptomatic personnel.

Hygiene on the Fireline

- Properly wash or sanitize your hands often, especially before and after eating or entering a public place, and after coughing or sneezing.
- Avoid handshakes and communal use items.
- Maintain a supply of hand sanitizer and hand wipes.

Social Distancing and Protective Equipment

- Initiate, practice, and remind others of social distancing.
- Conduct briefings and conversations outdoors and at least 6 feet apart.
- Utilize face coverings as a tool when practical.
- Clean or replace dirty face coverings, equipment, and PPE.

Communications

- Face coverings and social distancing complicate communications. Ensure effective sender/receiver messaging.

Protect yourself, your crew, and your camp!

Find more information: <https://www.nwcg.gov/coronavirus>

WILDLAND FIRE COVID-19 SCREENING TOOL

Have you in the past 14 days, had contact with a person known to be infected with the Coronavirus (COVID-19)?

Today or in the past 24 hours, have you had any of the following symptoms?

- | | |
|---|--|
| + Cough more than expected? | + Shortness of breath or difficulty breathing? |
| + Fever? Chills? | + Sore throat? |
| + Nausea or vomiting? | + Diarrhea? |
| + New loss of taste or smell? | + Fatigue, outside your normal for firefighting? |
| + Headache, outside your normal for firefighting? | |
| + Congestion or runny nose, outside your normal for firefighting? | |
| + Muscle pain, outside your normal for firefighting? | |

WILDLAND FIRE COVID-19 SCREENING TOOL

Today or in the past 24 hours, have you had any of the following symptoms¹?

| Symptom |
|---|
| Cough more than expected? |
| Shortness of breath or difficulty breathing? |
| Fever? Chills? |
| Muscle pain, outside your normal for firefighting? |
| Sore throat? |
| New loss of taste or smell? |
| Fatigue, outside your normal for firefighting? |
| Headache, outside your normal for firefighting? |
| Congestion or runny nose, outside your normal for firefighting? |
| Nausea or vomiting |
| Diarrhea |
| <i>* Take temperature with no-touch thermometer, if available *</i> |

Instructions for Screening

| Item | What to Do |
|---|---|
| If resource has a cough that is more than expected, shortness of breath or difficulty breathing, or any other symptoms listed. | DO NOT MOBILIZE |
| At Entries: Consider adequate number of personnel needed for screening. Although medical personnel are ideal, screeners do not have to be medically trained. If resource has cough, shortness of breath or difficulty breathing, or any other listed symptoms including fever (over 100.4) at entry. | DO NOT ANNOUNCE Ask individual to step aside and follow the steps below. |

| Steps to follow |
|--|
| Escort symptomatic individual to isolation area. |
| Isolation support personnel should begin documentation. |
| Have symptomatic individual contact Supervisor for further direction. |
| Notify public health officials. |
| Have individual transported as appropriate. |
| Protect and secure any collected Personal Identifiable Information (PII) or Personal Health Information (PHI). |

¹ Symptoms of Coronavirus
<https://www.cdc.gov/coronavirus/2019-ncov/symptoms-testing/symptoms.html>

INCIDENT ACTION PLAN SAFETY ANALYSIS (ICS 215A)

| 1. Incident Name: Trestle Creek Complex | | 2. Incident Number: ID-IPF-000452 | |
|---|----------------------------------|--|--|
| 3. Date/Time Prepared: Date: 08/06/2021 Time: 0800 | | 4. Operational Period: Date From: 08/07/2021 Date To: 08/10/2021 Time From: 0600 Time To: 2200 | |
| 5. Incident Area | 6. Hazards/Risks | 7. Mitigations | |
| ALL | Traffic Hazards and Driving | Take extra precautions when entering or exiting Hwy 200. Maintain high visibility in area. | |
| ALL | Steep Terrain and Rolling Debris | Maintain 8 to 10 feet spacing when working or hiking. Do not work above any personnel. Careful of limited access areas. | |
| ALL | Bears | Keep a clean camp. Pickup litter back haul all trash. Don't litter. | |
| ALL | Indirect Line Construction | Establish and maintain LCES. Utilize existing barriers when constructing control features. | |
| ALL | Fire Behavior | Conduct assessment before engaging in work. Ensure LCES in place. Scout for safety zone and exit routes. | |
| All | Communications | Share your situational awareness to others. Answer questions when asked and ask for intel when you don't know the plan. | |
| ALL | Heavy Equipment Operations | Ensure communications are established with operators. | |
| ALL | Heat Related Illnesses | Take frequent breaks. Drink 2 to 1 water to sports drinks. | |
| ALL | Hazard Trees | Follow Hazard Tree guidelines IRPG pg.22 Limit number of personnel around snags. | |
| | | | |
| | | | |
| | | | |
| | | | |
| | | | |
| | | | |
| 8. Prepared by (Safety Officer): Name: _____ Signature: _____ | | | |
| Prepared by (Operations Section Chief): Name: _____ Signature: _____ | | | |
| ICS 215A | | Date/Time: _____ | |

MEDICAL PLAN (ICS 206 WF)

Controlled Unclassified Information//Basic

Medical Incident Report

FOR A NON-EMERGENCY INCIDENT, WORK THROUGH CHAIN OF COMMAND TO REPORT AND TRANSPORT INJURED PERSONNEL AS NECESSARY.

FOR A MEDICAL EMERGENCY: IDENTIFY ON SCENE INCIDENT COMMANDER BY NAME AND POSITION AND ANNOUNCE "MEDICAL EMERGENCY" TO INITIATE RESPONSE FROM IMT COMMUNICATIONS/DISPATCH.

Use the following items to communicate situation to communications/dispatch.

1. CONTACT COMMUNICATIONS / DISPATCH (Verify correct frequency prior to starting report)

Ex: "Communications, Div. Alpha. Stand-by for Emergency Traffic."

2. INCIDENT STATUS: Provide incident summary (including number of patients) and command structure.

Ex: "Communications, I have a Red priority patient, unconscious, struck by a falling tree. Requesting air ambulance to Forest Road 1 at (Lat./Long.) This will be the Trout Meadow Medical, IC is TFLD Jones. EMT Smith is providing medical care."

| | | |
|---|---|---|
| Severity of Emergency / Transport Priority | <input type="checkbox"/> RED / PRIORITY 1 Life or limb threatening injury or illness. Evacuation need is IMMEDIATE <i>Ex: Unconscious, difficulty breathing, bleeding severely, 2° – 3° burns more than 4 palm sizes, heat stroke, disoriented.</i> <input type="checkbox"/> YELLOW / PRIORITY 2 Serious Injury or illness. Evacuation may be DELAYED if necessary. <i>Ex: Significant trauma, unable to walk, 2° – 3° burns not more than 1-3 palm sizes.</i> <input type="checkbox"/> GREEN / PRIORITY 3 Minor Injury or illness. Non-Emergency transport <i>Ex: Sprains, strains, minor heat-related illness.</i> | |
| Nature of Injury or Illness & Mechanism of Injury | | <i>Brief Summary of Injury or Illness (Ex: Unconscious, Struck by Falling Tree)</i> |
| Transport Request | | <i>Air Ambulance / Short Haul/Hoist Ground Ambulance / Other</i> |
| Patient Location | | <i>Descriptive Location & Lat. / Long. (WGS84)</i> |
| Incident Name | | <i>Geographic Name + "Medical" (Ex: Trout Meadow Medical)</i> |
| On-Scene Incident Commander | | <i>Name of on-scene IC of Incident within an Incident (Ex: TFLD Jones)</i> |
| Patient Care | | <i>Name of Care Provider (Ex: EMT Smith)</i> |

3. INITIAL PATIENT ASSESSMENT: Complete this section for each patient as applicable (start with the most severe patient)

Patient Assessment: See IRPG page 106

Treatment:

4. TRANSPORT PLAN:

Evacuation Location (if different): (Descriptive Location (drop point, intersection, etc.) or Lat. / Long.) Patient's ETA to Evacuation Location:

Helispot / Extraction Site Size and Hazards:

5. ADDITIONAL RESOURCES / EQUIPMENT NEEDS:

Example: Paramedic/EMT, Crews, Immobilization Devices, AED, Oxygen, Trauma Bag, IV/Fluid(s), Splints, Rope rescue, Wheeled litter, HAZMAT, Extrication

6. COMMUNICATIONS: Identify State Air/Ground EMS Frequencies and Hospital Contacts as applicable

| Function | Channel Name/Number | Receive (RX) | Tone/NAC * | Transmit (TX) | Tone/NAC * |
|-------------|---------------------|--------------|------------|---------------|------------|
| COMMAND | | | | | |
| AIR-TO-GRND | | | | | |
| TACTICAL | | | | | |

7. CONTINGENCY: Considerations: If primary options fail, what actions can be implemented in conjunction with primary evacuation method? Be thinking ahead.

8. ADDITIONAL INFORMATION: Updates/Changes, etc.

REMEMBER: Confirm ETA's of resources ordered. Act according to your level of training. Be Alert. Keep Calm. Think Clearly. Act Decisively.

