

Incident Action Plan Trestle Creek Complex

ID-IPF-000452

P1N5GH (0104)

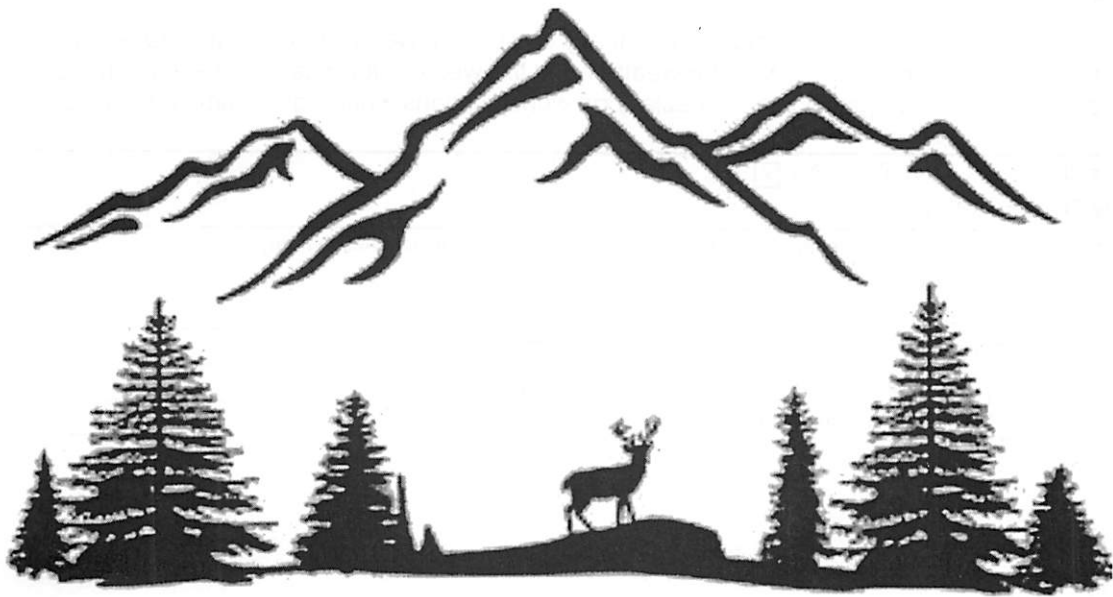

August 12, 2021

0600-2200



Scan for IAP and MAPS

ORGANIZATION ASSIGNMENT LIST (ICS 203)

1. Incident Name:		2. Operational Period: DAY			
TRESTLE CREEK COMPLEX		Date/Time From: 08/12/2021 0600 THU		Date/Time To: 08/12/2021 2200 THU	
3. Incident Commander(s) and Command Staff:					
IC/UC	ANDY BERTELSON CAROLYN WARDEN (T)				
INFORMATION OFFICER	JESS HARVEY				
4. Agency/Organization Representative(s):					
Agency/Organization	Name				
USFS	JESSIE BERNER				
REAF	KEVIN DAVIS				
5. Planning Section:					
CHIEF	WENDY MARKHAM				
GIS SPECIALIST	BEN KRAUSMAN (T)				
6. Logistics Section:					
CHIEF	PETER FLEISCHMANN				
FACILITIES UNIT	KYLE VESELY (T)				
COMMUNICATIONS UNIT	DOUG KING				
7. Operations Section:					
OPS SECTION CHIEF	FRANK GOODSON				
PLANNING OPS	DEREK MESSMER				
DIVISION/GROUP	A	KIP SHIELDS			
DIVISION/GROUP	C/W	BOB FARRELL			
DIVISION/GROUP	Z				
7b. Air Operations Branch:					
AIR OPERATIONS	HEIDI STRASSER				
8. Finance/Administration Section:					
CHIEF	BONNIE KENNEDY				
TIME UNIT	PORTIA JELINEK				
9. Prepared By:					
Name:	WENDY MARKHAM		Position/Title:	PSC3	
Signature:					
ICS 203	IAP Page	Date/Time:	08/11/2021 1006		

Division/Group Assignment List (ICS 204 WF)
Controlled Unclassified Information//Basic

1. Incident Name:				3.		
TRESTLE CREEK COMPLEX				Branch:		Division/Group
2. Operational Period: DAY				A		
Date/Time From: 08/12/2021 0600 THU		Date/Time To: 08/12/2021 2200 THU				
4. Operations Personnel						
OPERATIONS CHIEF FRANK GOODSON			DIVISION/GROUP SUPERVISOR KIP SHIELDS			
5. Resources Assigned this Period						
Strike Team / Task Force / Resource Designator		LWD	Leader	Number Persons	Drop Off PT./Time	Pick Up PT./Time
O-52 TFLD		08/15	JOE HEISEL	1		
O-35 TFLD		08/21	ED OHLWEILER	1		
E-45 ENG4 HART		08/21	JOSHUA WINFREE	3		
E-23 ENG4 HURRICANE		08/11	HAVEN BARLOW	2		
E-44 ENG6 WORLAND		08/22	BEN GOMEZ	3		
E-47 ENG6 E-662		08/23	RYAN FLYNN	5		
E-69 ENG6 J3 CONTRACTING		08/18	FERLON WILLOW	3		
E-48 ENG6 BIG SKY ENGINE		08/22	ALEX PARKER	3		
E-33 MASTICATOR		08/24	JEREMY HESTER	1		
E-26 EXCAVATOR		08/17	DYLAN HUNT	1		
E-29 FELLER BUNCHER		08/17	DEAN HUNT	1		
E-32 FORWARDER		08/18	BYRON KIRSCHBAUM	1		
E-64 AKRE SKIDDER		08/21	MAX HIRST	1		
E-38 HARVESTER		08/18	RUEBEN AKRE	1		
E-61 DOZER		08/18	TUFFY MCDONALD	2		
E-63 WT2		08/21	JAMES PRIMMER	1		
O-59 HEQB		08/18	LANCE GIDLEY	1		
O-51 HEQB		08/16	DENNIS GILLMER	1		
O-58 HEQB (T)		08/15	JOSH LOVELESS	1		
O-66 EMFT		08/20	SELENA TOUCHSTONE	1		
6. Control Operations/Work Assignments:						
8. Division/Group Communication Summary						
Function	Channel	RX Frequency N/W	RX Tone/NAC	TX Frequency N/W	TX Tone/NAC	Mode
TACTICAL	1	168.05000	107.2	168.05000	107.2	
COMMAND	4	170.9750	107.2	168.700	107.2	
AIR TO GROUND	15	167.7000		167.7000		
9. Prepared By (Resource Unit Leader)			Approved By (Planning Section Chief)		Date	Time
WENDY MARKHAM					08/11/2021	1006

Division/Group Assignment List (ICS 204 WF)
Controlled Unclassified Information//Basic

1. Incident Name:				3.			
TRESTLE CREEK COMPLEX				Branch:		Division/Group	
2. Operational Period: DAY							
Date/Time From: 08/12/2021 0600 THU		Date/Time To: 08/12/2021 2200 THU		A			
4. Operations Personnel							
OPERATIONS CHIEF		FRANK GOODSON		DIVISION/GROUP SUPERVISOR		KIP SHIELDS	
6. Control Operations/Work Assignments:							
Secure spot fires and construct line.							
Equipment - improve roads and construct safety zone.							
7. Special Instructions:							
Place orders through Divisions by 0900 for next day.							
8. Division/Group Communication Summary							
Function	Channel	RX Frequency N/W	RX Tone/NAC	TX Frequency N/W	TX Tone/NAC	Mode	
TACTICAL	1	168.05000	107.2	168.05000	107.2		
COMMAND	4	170.9750	107.2	168.700	107.2		
AIR TO GROUND	15	167.7000		167.7000			
9. Prepared By (Resource Unit Leader)			Approved By (Planning Section Chief)			Date	Time
WENDY MARKHAM						08/11/2021	1006

Division/Group Assignment List (ICS 204 WF)
Controlled Unclassified Information//Basic

1. Incident Name:				3.		
TRESTLE CREEK COMPLEX				Branch:	Division/Group C/W	
2. Operational Period: DAY						
Date/Time From: 08/12/2021 0600 THU		Date/Time To: 08/12/2021 2200 THU				
4. Operations Personnel						
OPERATIONS CHIEF		FRANK GOODSON		DIVISION/GROUP SUPERVISOR		FARRELL, ROBERT A
5. Resources Assigned this Period						
Strike Team / Task Force / Resource Designator	LWD	Leader	Number Persons	Drop Off PT./Time	Pick Up PT./Time	
C-11 PENNSYLVANNIA CREW	08/12	DOUG FEDERICK	20			
E-24 E626	08/17	SHANE PRIM	3			
E-46 ENG3 CAHOON	08/25	DENNIS GATES	3			
E-47 ENG6 E662 BLACK HILLS	08/23	RYAN FLYNN	5			
E-51 ENG 621 AVAILABLE IA	08/17	ADAM STANISZEWSKI	3			
E-70 ENG4 HI-COUNTRY	08/25	JOSH RICHARDS	3			
E-71 ENG6 L&A WILDFIRE	08/24	JOSH WAGNER	2			
E-72 ENG6 JNJ	08/25	STANLEY VINCENT	3			
E-25 FOUSTS EXCAVATOR	08/17	CORY KRAMER	1			
E-65 FELLER BUNCHER	08/23	SKYLER HURD	2			
E-49 DOZER	08/18	MAX HIRST	1			
E-62 WTS2	08/23	SAM ELY	1			
O-67 HEQB	08/18	JESSE COUNTRYMAN	1			
O-50 HEQB (T)	08/15	TRAVIS LEBOW	1			
O-57 HEQB (T)	08/16	KYLE LEE	1			
O-65 EMTF	08/13	LIAM SHARKEY	1			
6. Control Operations/Work Assignments:						
Finish line construction around structures.						
Continue to plumb around structures.						
7. Special Instructions:						
Local Resources available IA, if needed.						
8. Division/Group Communication Summary						
Function	Channel	RX Frequency N/W	RX Tone/NAC	TX Frequency N/W	TX Tone/NAC	Mode
TACTICAL	2	168.2000	107.2	168.2000	107.2	
COMMAND	4	170.9750	107.2	168.7000	136.5	
AIR TO GROUND	15	167.7000		167.7000		
9. Prepared By (Resource Unit Leader)			Approved By (Planning Section Chief)		Date	Time
WENDY MARKHAM					08/11/2021	1006

Division/Group Assignment List (ICS 204 WF)
Controlled Unclassified Information//Basic

1. Incident Name:		3.	
TRESTLE CREEK COMPLEX		Branch:	Division/Group C/W
2. Operational Period: DAY			
Date/Time From: 08/12/2021 0600 THU	Date/Time To: 08/12/2021 2200 THU		

4. Operations Personnel			
OPERATIONS CHIEF	FRANK GOODSON	DIVISION/GROUP SUPERVISOR	FARRELL, ROBERT A

7. Special Instructions:
Place orders through Divisions by 0900 for next day.

8. Division/Group Communication Summary						
Function	Channel	RX Frequency N/W	RX Tone/NAC	TX Frequency N/W	TX Tone/NAC	Mode
TACTICAL	2	168.2000	107.2	168.2000	107.2	
COMMAND	4	170.9750	107.2	168.7000	136.5	
AIR TO GROUND	15	167.7000		167.7000		
9. Prepared By (Resource Unit Leader)			Approved By (Planning Section Chief)		Date	Time
WENDY MARKHAM					08/11/2021	1006

Division/Group Assignment List (ICS 204 WF)
Controlled Unclassified Information//Basic

1. Incident Name:			3.			
TRESTLE CREEK COMPLEX			Branch:		Division/Group	
2. Operational Period: DAY					Z	
Date/Time From: 08/12/2021 0600 THU		Date/Time To: 08/12/2021 2200 THU				
4. Operations Personnel						
OPERATIONS CHIEF		FRANK GOODSON				
5. Resources Assigned this Period						
Strike Team / Task Force / Resource Designator		LWD	Leader	Number Persons	Drop Off PT./Time	Pick Up PT./Time
6. Control Operations/Work Assignments:						
7. Special Instructions:						
Patrol and Monitor						
8. Division/Group Communication Summary						
Function	Channel	RX Frequency N/W	RX Tone/NAC	TX Frequency N/W	TX Tone/NAC	Mode
TACTICAL	3	168.600	107.2	168.600	107.2	
COMMAND	4	170.9750	107.2	168.7000	107.2	
AIR TO GROUND	15	167.7000		167.7000		
9. Prepared By (Resource Unit Leader)			Approved By (Planning Section Chief)		Date	Time
					08/11/2021	1006

INCIDENT RADIO COMMUNICATIONS PLAN (ICS 205)

1. Incident Name Trestle Creek Complex	2. Date/Time Prepared: Date: 08/11/2021 Time: 1850	3. Operational Period: Date From: 08/12/2021 Date To: 08/13/2021 Time From: 0600 Time To: 0600
--	---	---

4. Basic Radio Channel Utilization

Ch. #	Function	Channel Name	Assignment	RX Freq.	RX Tone	TX Freq.	TX Tone	Band	Remarks
1	TACTICAL	TAC - 1	A	168.05000	107.2	168.05000	107.2	N	
2	TACTICAL	TAC - 2	C / W	168.20000	107.2	168.20000	107.2	N	
3	TACTICAL	TAC - 3	Z	168.60000	107.2	168.60000	107.2	N	
4	COMMAND	CMD - 4	A / C / W / Z	170.9750	107.2	168.7000	107.2	N	Command
5	Local Rept	LUNCH PK		172.4000	107.2	165.4875	136.5	N	Lunch Pk IPNF Rptr Local Dispatch
6	Local Rept	LIGHTNING		172.4000	107.2	165.4875	167.9	N	Lightning Pk IPNF Rptr Local Dispatch
7	Local Rept	SANDPOINT BALD		172.4000	107.2	165.4875	110.9	N	Sandpoint Baldy IPNF Rptr Local Dispatch
8	Local Rept	SCHWEITZ		159.3375	100.0	151.4375	136.5	N	Schweitzer Mtn Rptr Local Dispatch
9	TACTICAL	IDL Direct2		159.2850	77.0	159.2850	77.0	N	State Channel
10	TACTICAL	IDL Direct3		159.3000	77.0	159.3000	77.0	N	State Channel
11									
12									
13									
14	AIR TO GROUND	A/G IDL		151.1450		151.1450		N	
15	AIR TO GROUND	A/G 46	A / C / W / Z	167.7000		167.7000		N	A/G PRIMARY
16	EMS	EMS2		155.2800		155.2800		N	Emergency Air

5. Prepared by: Name: Doug King, COMT

Signature:

ICS 205

IAP Page _____

Douglas King

Radio Contacts:

COMT Doug King 509-290-2586

AIR OPERATIONS SUMMARY (ICS 220)

1. Incident Name: Trestle Creek Complex		2. Operational Period: Date From: 08-12-21 Date To: 8-12-21 Time From: 0600 Time To: 2200			3. Sunrise: Sunset: 05:36 20:05		
4. Remarks (safety notes, hazards, air operations special equipment, etc.): Approved Dipsites: Gem Lake: 48° 22.7076 -116° 8.2224 Porcupine Lake 48° 14.5254 -116° 11.0964 Lake Pend Oreille: Can be used except do not drop within 300 feet of creeks and streams on the fire. Reference Trestle Creek Aviation Map for Helispot Coordinates		5. Ready Alert Aircraft: Medivac: New Incident:			6. Temporary Flight Restriction Number: Altitude: sfc to 8500 msl Center Point: see below		
		8. Frequencies:		AM	FM	9. Fixed-Wing (category/kind/type, make/model, N#, base): Air Tactical Group Supervisor Aircraft:	
		Air/Air Fixed-Wing	118.4750				
7. Personnel:		Name:	Phone Number:	Air/Ground primary A/G 46	167.7000		
Air Operations	Heidi Strasser	702-683-3636	Air/Ground Secondary				
Air Support Group Supervisor			Command Lunch Pk	172.400 RX 107.2	165.4875 TX 136.5	Other fixed wing aircraft:	
Air Tactical Group Supervisor			Deck Coordinator				
Helicopter Coordinator			Take-Off & Landing Coordinator			TFR # 1/4243 and Perimeter	
Helibase Manager			Air Guard			From 48°23'28"N 116°16'00"W to 48°23'28"N 116°07'48"W to 48°13'27"N 116°07'48"W to 48°14'22"N 116°20'04"W to 48°18'07"N 116°24'05"W	
10. Helicopters (use additional sheets as necessary):							
FAA N#	Category/Kind/Type	Make/Model	Base	Available	Start	Remarks	
11. Prepared by: Name: Heidi Strasser			Position/Title: Air Ops		Signature: <i>Heidi Strasser</i>		
ICS 220, Page 1			Date/Time: 08-11-21 18:00				

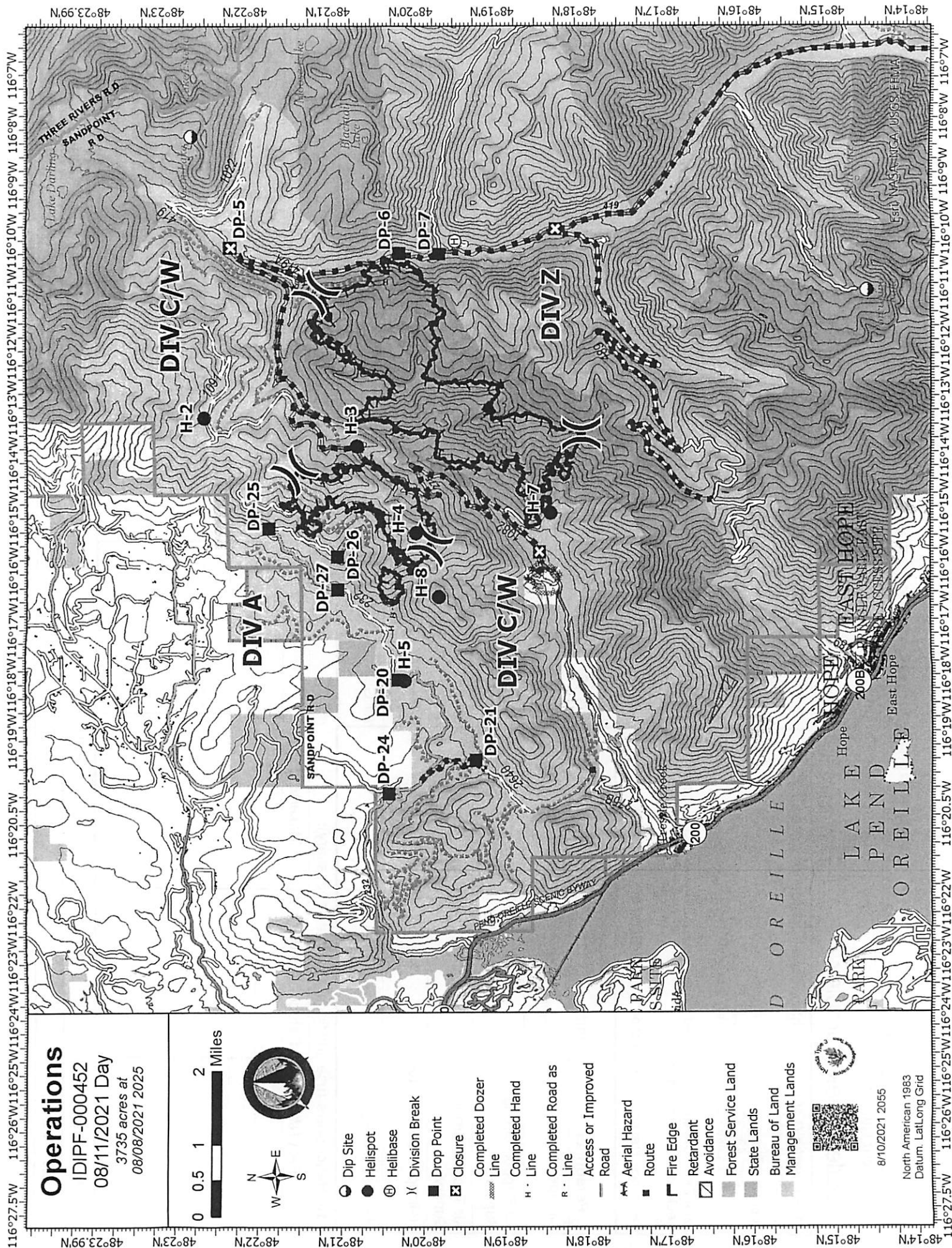

Operations
 IDIPF-000452
 08/11/2021 Day
 3735 acres at
 08/08/2021 2025

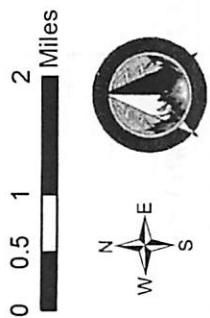

- Dip Site
- Helispot
- Helibase
- Division Break
- Drop Point
- Closure
- Completed Dozer Line
- Completed Hand Line
- Completed Road as Line
- Access or Improved Road
- Aerial Hazard
- Route
- Fire Edge
- Retardant Avoidance
- Forest Service Land
- State Lands
- Bureau of Land Management Lands



8/10/2021 2055
 North American 1983
 Datum: LattLong Grid

**Lookouts
Communications
Escape Routes
Safety Zones**

**Trestle Creek Complex
Operation Period: 8/12/2021**

SAFETY MESSAGE

POINT PROTECTION PLANNING

- Don't enter a burning structure unless you are trained, equipped, and authorized.
- Always stay mobile and wear all of your PPE.
- Back in equipment to allow for a quick escape.
- Coil a short, 1 ½", charged line with fog nozzle on your engine for safety and quick knock down capability.
- Don't make long hose lays. Keep at least 100 gallons of water reserve in your tank.
- Ensure good access and egress. Make sure you have a safety zone at the structure, or have a plan to get to one when the fire approaches.
- Check the road system before the fire approaches. Know bridge limits, alternate access routes, and turnarounds for your vehicle and other support vehicles.
- Determine if residents are home. Leave inside and outside lights on regardless of the time of day, close the garage door.
- Check and mark hazmat; (ie. LPG, pesticides, and paint storage).
- Treat all powerlines as live around structures, generators my back feed the lines.

MAJOR HAZARDS AND RISKS

<p>STEEP TERRAIN WILDLIFE FATIGUE</p>	<p>ROLLING MATERIAL HEAVY EQUIPMENT DRIVING ON NARROW ROADS</p>	<p>POINT PROTECTION HAZARD TREES COMPLACENCY</p>
--	--	---

Be sure all elements of your safety plan are in place prior to engagement

Maintain Situational Awareness

Animals in area of the fire...

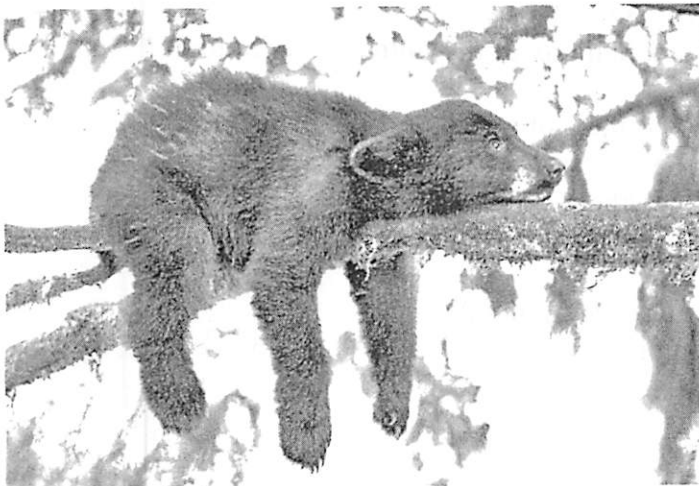

Keep a lookout for sleepy bears.

Hazardous Tree Indicators:

- Strong winds.
- Night Operations.
- Steep Slopes.
- Disease or bug-kill timber.
- Trees and duff have been burning for an extended period.
- High-risk tree species (rot and shallow root system) –(sub alpine fir and lodgepole pine).
- Numerous down trees.
- Dead or broken tops and limbs overhead.
- Accumulation of downed limbs.
- Absence of needles, bark or limbs.
- **Leaning or hung-up trees.**

Fire and COVID-19 Briefing Checklist

Self-Awareness / Screening

- Immediately separate yourself from others.
- Notify supervisor if you or others experience:
 - o Cough, more than expected
 - o Shortness of breath or difficulty breathing
 - o New loss of taste or smell
 - o Fever o Chills
 - o Sore throat o Muscle pain
- Review and follow crew and division plans to isolate, triage, and transport symptomatic personnel.

Hygiene on the Fireline

- Properly wash or sanitize your hands often, especially before and after eating or entering a public place, and after coughing or sneezing.
- Avoid handshakes and communal use items.
- Maintain a supply of hand sanitizer and hand wipes.

Social Distancing and Protective Equipment

- Initiate, practice, and remind others of social distancing.
- Conduct briefings and conversations outdoors and at least 6 feet apart.
- Utilize face coverings as a tool when practical.
- Clean or replace dirty face coverings, equipment, and PPE.

Communications

- Face coverings and social distancing complicate communications. Ensure effective sender/receiver messaging.

Protect yourself, your crew, and your camp!

Find more information: <https://www.nwccg.gov/coronavirus>

WILDLAND FIRE COVID-19 SCREENING TOOL

Have you in the past 14 days, had contact with a person known to be infected with the Coronavirus (COVID-19)?

Today or in the past 24 hours, have you had any of the following symptoms?

- + Cough more than expected?
- + Fever? Chills?
- + Nausea or vomiting?
- + New loss of taste or smell?
- + Headache, outside your normal for firefighting?
- + Congestion or runny nose, outside your normal for firefighting?
- + Muscle pain, outside your normal for firefighting?
- + Shortness of breath or difficulty breathing?
- + Sore throat?
- + Diarrhea?
- + Fatigue, outside your normal for firefighting?

WILDLAND FIRE COVID-19 SCREENING TOOL

Today or in the past 24 hours, have you had any of the following symptoms¹?

Symptom
Cough more than expected?
Shortness of breath or difficulty breathing?
Fever? Chills?
Muscle pain, outside your normal for firefighting?
Sore throat?
New loss of taste or smell?
Fatigue, outside your normal for firefighting?
Headache, outside your normal for firefighting?
Congestion or runny nose, outside your normal for firefighting?
Nausea or vomiting
Diarrhea
<i>* Take temperature with no-touch thermometer, if available *</i>

Instructions for Screening

Item	What to Do
If resource has a cough that is more than expected, shortness of breath or difficulty breathing, or any other symptoms listed.	DO NOT MOBILIZE
At Entries: Consider adequate number of personnel needed for screening. Although medical personnel are ideal, screeners do not have to be medically trained. If resource has cough, shortness of breath or difficulty breathing, or any other listed symptoms including fever (over 100.4) at entry.	DO NOT ANNOUNCE Ask individual to step aside and follow the steps below.

Steps to follow

Escort symptomatic individual to isolation area.
Isolation support personnel should begin documentation.
Have symptomatic individual contact Supervisor for further direction.
Notify public health officials.
Have individual transported as appropriate.
Protect and secure any collected Personal Identifiable Information (PII) or Personal Health Information (PHI).

¹ Symptoms of Coronavirus

<https://www.cdc.gov/coronavirus/2019-ncov/symptoms-testing/symptoms.html>

FIRE MEDICAL PLAN

1. Incident/Project Name	2. Operational Period
Trestle Creek Complex	August 12, 2021 , 0600-2200

3. Ambulance Services				
Name	Complete Address	Phone & EMS Frequency	Advanced Life Support (ALS)	
			Yes	No
Bonner County EMS	521 North 3 rd Ave, Sandpoint ID	208-265-5525 / 911	X	
Kootenai County EMS	4381 W. Seltice Way, Coeur d'Alene ID	208-930-4224 / 911	X	

4. Air Ambulance Services		
Name	Phone	Type of Aircraft & Capability
Two Bear Air	406-260-4319	Rotor, Hoist capable, Search & Rescue Only
LifeFlight 83, 15, or 41	800-232-0911	Rotor, ALS
Coeur d'Alene Dispatch	208-762-6906	2RF 36PA Superior MT (short haul) Approx. 1 hour 20 min flight

LZ for Air Ambulance will be ICP Lat: 48.12.99N Long: -116.15.85W

A/G with Air Ambulance	RX 167.7000	TX 167.7000
StateCom / EMS	RX 155.2800	TX 155.2800

5. Hospitals								
Name Complete Address	GPS Datum – WGS 84 Degrees Decimal Minutes DD° MM.MMM' N - Lat DD° MM.MMM' W - Long		Travel Time		Phone	Helipad		Level of Care Facility
			Air	Ground		Yes	No	
Bonner General	Lat:	N48.16.674	15 minutes	45 minutes	208-265-1020	X		GENERAL
	Long:	W -116.32.9939						
	VHF:							
Kootenai Medical Center 2003 Lincoln Way Coeur d Alene	Lat:	N 47.41.777	20 minutes	60 minutes	208-666-3000	X		GENERAL
	Long:	W -116.47.630						
	VHF:							
Harborview Medical Center 325 9 th Ave Seattle WA 98104	Lat:	N 47.36.2377	120 minutes	6 hours	206-744-3074	X		BURN/TRAUMA
	Long:	W -122.19.4462						
	VHF:							

6. Division Branch Group Spike		
A	EMS Responders & Capability:	
	Equipment Available on Scene:	
	Medical Emergency Channel:	Lunch Peak (Coeur d Alene Dispatch)
	Air ETA to area:	20 Minutes
	Ground ETA to area:	60 Minutes
	Helispot:	H5
	Latitude / Longitude	N48.20.177 W -116.17998
	Landing Zone:	
	Latitude / Longitude	
	Primary Evacuation Route	

FIRE MEDICAL PLAN

	Secondary Evacuation Route	
Division Branch Group Spike		
C/W	EMS Responders & Capability:	
	Equipment Available on Scene:	
	Medical Emergency Channel:	Lunch Peak (Coeur d Alene Dispatch)
	Air ETA to area:	20 Minutes
	Ground ETA to area:	45 Minutes
	Helispot:	H2
	Latitude / Longitude	N 48.22.554 W -116.13.2335
	Landing Zone:	
	Latitude / Longitude	N W
	Primary Evacuation Route	
Secondary Evacuation Route		

Medical Emergency Communication Procedures

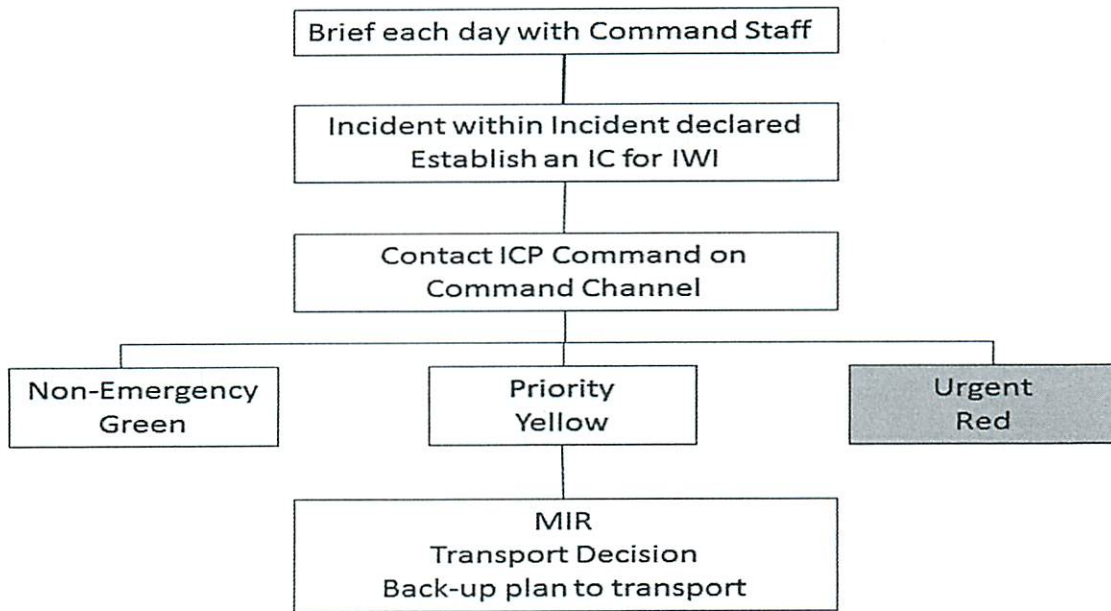

DIVS will respond to the scene and determine if a transition to a higher level of qualification of On-Scene IC is required.

1. Prepared By (Medical Unit Leader)	2. Date/Time	3. Reviewed By (IC)	4. Date/Time
Wendy Markham, PSC3	08/11/2021 1430		

INCIDENT ACTION PLAN SAFETY ANALYSIS (ICS 215A)

1. Incident Name: Trestle Creek Complex		2. Incident Number: ID-IPF-000452	
3. Date/Time Prepared: Date: 08/06/2021 Time: 0800		4. Operational Period: Date From: 08/07/2021 Date To: 08/11/2021 Time From: 0600 Time To: 2200	
5. Incident Area	6. Hazards/Risks	7. Mitigations	
ALL	Traffic Hazards and Driving	Take extra precautions when entering or exiting Hwy 200. Maintain high visibility in area.	
ALL	Steep Terrain and Rolling Debris	Maintain 8 to 10 feet spacing when working or hiking. Do not work above any personell. Careful of limited access areas.	
ALL	Bears	Keep a clean camp. Pickup litter back haul all trash. Don't litter.	
ALL	Indirect Line Construction	Establish and maintain LCES. Utilize existing barriers when constructing control features.	
ALL	Fire Behavior	Conduct assessment before engaging in work. Ensure LCES in place. Scout for safety zone and exit routes.	
All	Communications	Share your situational awareness to others. Answer questions when asked and ask for intel when you don't know the plan.	
ALL	Heavy Equipment Operations	Ensure communications are established with operators.	
ALL	Heat Related Illnesses	Take frequent breaks. Drink 2 to 1 water to sports drinks.	
ALL	Hazard Trees	Follow Hazard Tree guidelines IRPG pg.22 Limit number of personnel around snags.	
8. Prepared by (Safety Officer): Name: _____ Signature: _____			
Prepared by (Operations Section Chief): Name: _____ Signature: _____			
ICS 215A		Date/Time: _____	

Medical Incident Report

FOR A NON-EMERGENCY INCIDENT, WORK THROUGH CHAIN OF COMMAND TO REPORT AND TRANSPORT INJURED PERSONNEL AS NECESSARY.

FOR A MEDICAL EMERGENCY: IDENTIFY ON SCENE INCIDENT COMMANDER BY NAME AND POSITION AND ANNOUNCE "MEDICAL EMERGENCY" TO INITIATE RESPONSE FROM IMT COMMUNICATIONS/DISPATCH.
Ex: Sprains, strains, minor heat-related illness.

Use the following items to communicate situation to communications/dispatch.

- 1. CONTACT COMMUNICATIONS / DISPATCH** (Verify correct frequency prior to starting report)
Ex: "Communications: Div. Alpha. Stand-by for Emergency Traffic."
- 2. INCIDENT STATUS:** Provide incident summary (including number of patients) and command structure.
Ex: "Communications, I have a Red priority patient, unconscious, struck by a falling tree. Requesting air ambulance to Forest Road 1 at (Lat/Long.) This will be the Trout Meadow Medical, IC is TFLD Jones. EMT Smith is providing medical care."

Severity of Emergency / Transport Priority	<input type="checkbox"/> RED/PRIORITY 1 Life or limb threatening injury or illness. Evacuation need is IMMEDIATE <i>Ex: Unconscious, difficulty breathing, bleeding severely, 2° - 3° burns more than 4 palm sizes, heat stroke, disoriented.</i> <input type="checkbox"/> YELLOW/PRIORITY 2 Serious Injury or illness. Evacuation may be DELAYED if necessary. <i>Ex: Significant trauma, unable to walk, 2° - 3° burns not more than 1-3 palm sizes.</i> <input type="checkbox"/> GREEN/PRIORITY 3 Minor Injury or illness. Non-Emergency transport	
Nature of Injury or Illness & Mechanism of Injury		Brief Summary of Injury or Illness (Ex: Unconscious, Struck by Falling Tree)
Transport Request		Air Ambulance / Short Haul/Hoist Ground Ambulance / Other
Patient Location		Descriptive Location & Lat. / Long. (WGS84)
Incident Name		Geographic Name + "Medical" (Ex: Trout Meadow Medical)
On-Scene Incident Commander		Name of on-scene IC of Incident within an Incident (Ex: TFLD Jones)
Patient Care		Name of Care Provider (Ex: EMT Smith)

3. INITIAL PATIENT ASSESSMENT: Complete this section for each patient as applicable (start with the most severe patient)

Patient Assessment: See IRPG Page 106

Treatment:

4. TRANSPORT PLAN:

Evacuation Location (if different): (Descriptive Location (drop point, intersection, etc.) or Lat. /Long.) Patient's ETA to Evacuation Location:

Helispot / Extraction Site Size and Hazards:

5. ADDITIONAL RESOURCES / EQUIPMENT NEEDS:

Example: Paramedic/EMT, Crews, Immobilization Devices, AED, Oxygen, Trauma Bag, IV/Fluid(s), Splints, Rope rescue, Wheeled litter, HAZMAT, Extrication

6. COMMUNICATIONS: Identify State Air/Ground EMS Frequencies and Hospital Contacts as applicable

Function	Channel Name/Number	Receive (Rx)	Tone/NAC *	Transmit (Tx)	Tone/NAC *
COMMAND					
AIR-TO-GRND					
TACTICAL					

7. CONTINGENCY: Considerations: If primary options fail, what actions can be implemented in conjunction with primary evacuation method? Be thinking ahead.

8. ADDITIONAL INFORMATION: Updates/Changes, etc.

REMEMBER: Confirm ETA's of resources ordered. Act according to your level of training. Be Alert. Keep Calm. Think Clearly. Act Decisively.

ACTIVITY LOG (ICS 214)

1. Incident Name:	2. Operational Period: Date From:	Date To:
	Time From:	Time To:

3. Name:	4. ICS Position:	5. Home Agency (and Unit):
----------	------------------	----------------------------

6. Resources Assigned:

Name	ICS Position	Home Agency (and Unit)

7. Activity Log:

Date/Time	Notable Activities

8. Prepared by: Name: _____ Position/Title: _____ Signature: _____

ICS 214, Page 1 Date/Time: _____