

Thompson Falls North Foothills Structure Response Zones 1-5

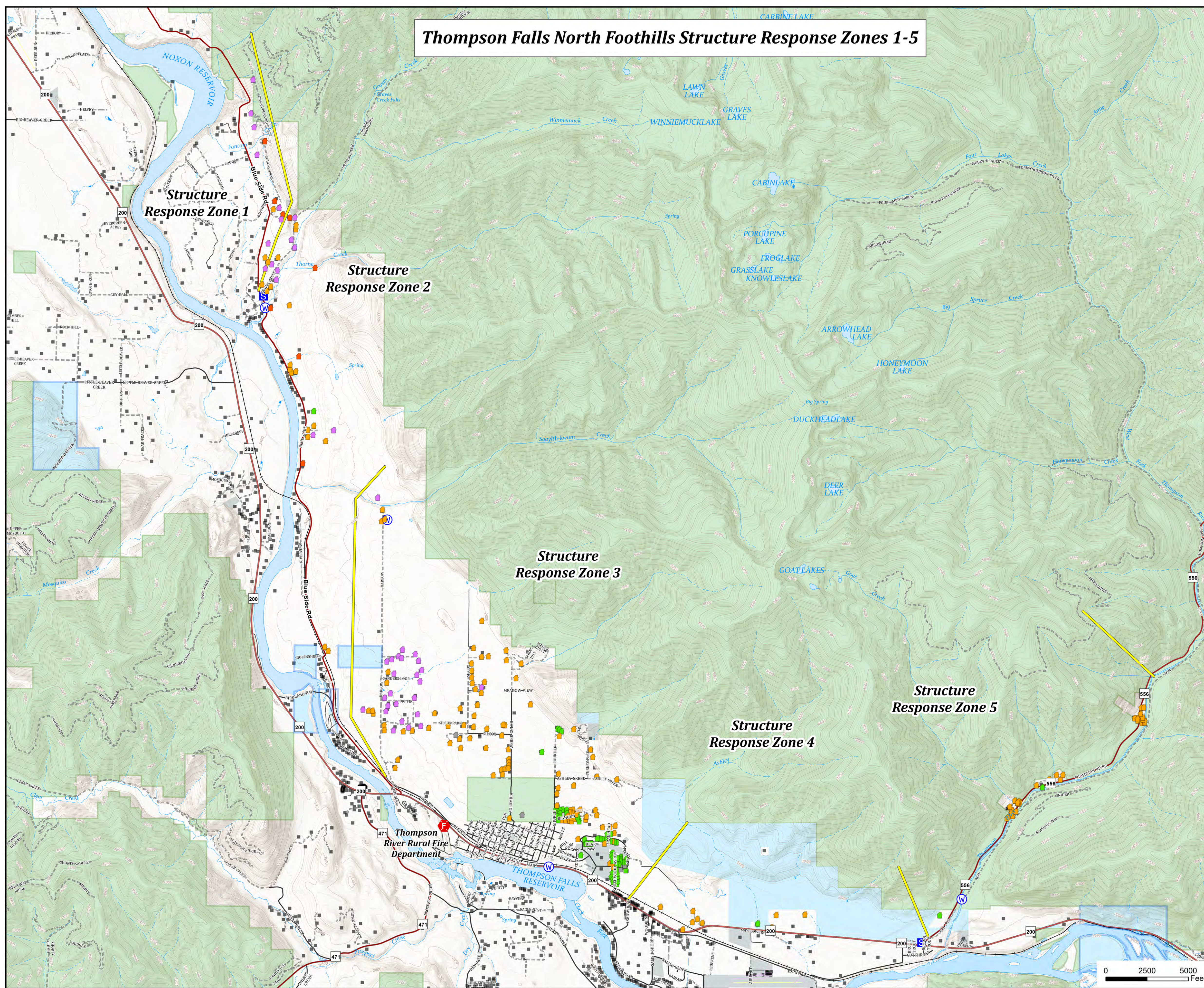

Thompson River Corridor Structure Response Zone 6

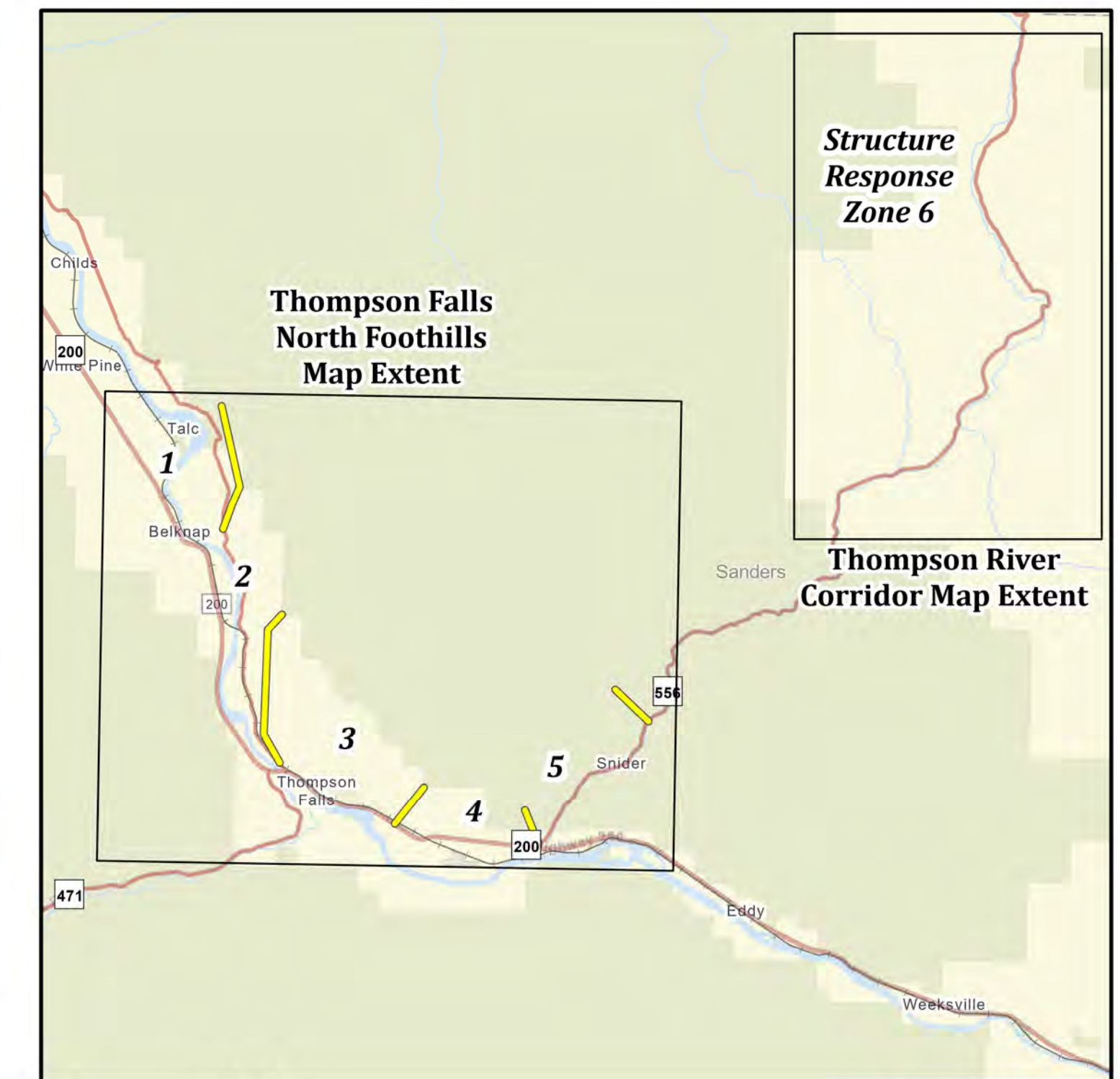
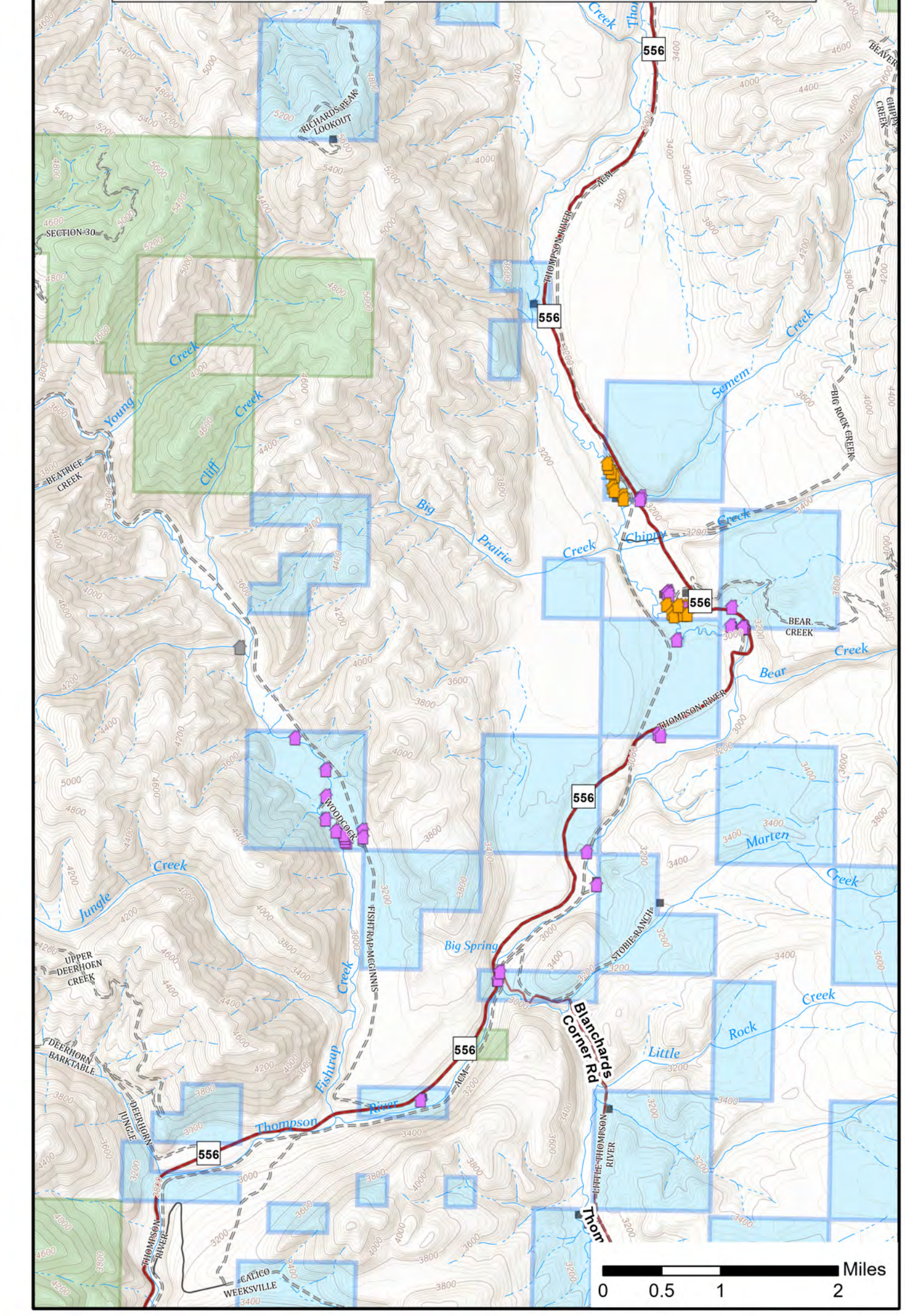

Thompson Falls North Foothills and River Corridor Structure Zones

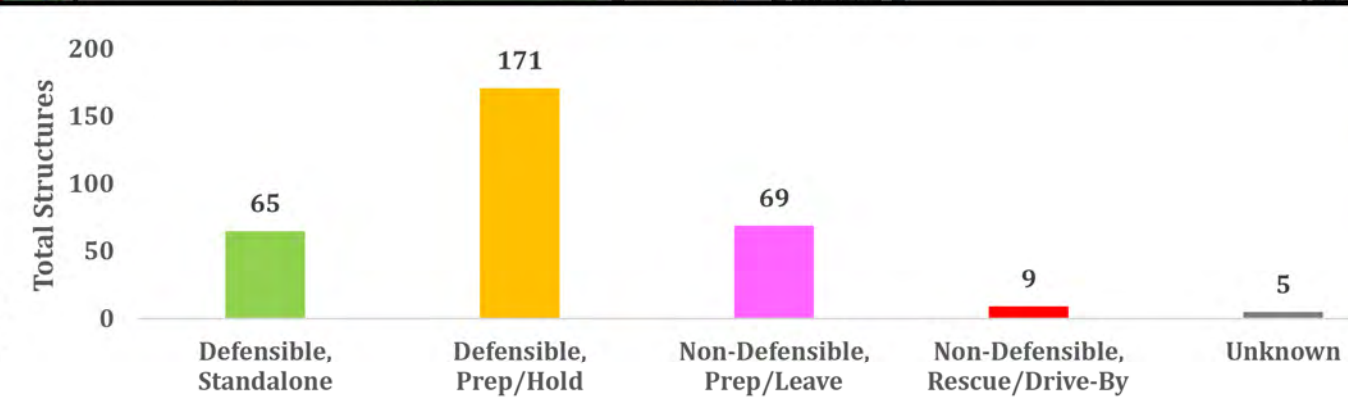

- Defensible - Stand Alone
- Defensible - Prep and Hold
- Non-Defensible - Prep and Leave
- Non-Defensible - Rescue Drive-By
- Unknown
- Sanders County Structures
- S Staging Area
- F Thompson River Rural Fire Dept.
- W Water Source
- Structure Response Zones
- US Forest Service
- State of Montana
- Local Government

